THE WEATHER
Oakland and vicinity: Tonight and Sunday fair, cooler tonight, with light frost in exposed places; strong northerly wind today, diminishing tonight.

Exclusive Associated Press Service
Oakland Tribune
United Press
International News Service

HOME Edition

UME XCIX—THREE CENTS—SUNDAY—TEN CENTS. OAKLAND, CALIFORNIA, SATURDAY EVENING, DECEMBER 1, 1923 20 PAGES B
Copyright, 1923, by TRIBUNE Publishing Co.
NO. 154.

Y REGION SWEPT BY CE GALE

Vessels in S. F. Harbor Bl n Ashore or Against Pi; Poles, Wires Crash; R s of Schools Lifted

nato Is Wrecked During S m, While Another Is C ied Blocks Away; Big s Windows Broken

50-mile gale which struck y region last night left evi of its fury behind today in form of grounded ships, n telegraph poles and minor ge throughout the section. storm followed the Thanks- rain, the first of the season. ofs were blown off several and portable schools, and sev plate glass windows were n in by the force of the gale. venteen telephone poles near Lorenzo Junction were blown some falling across the high- nd the car tracks. One of the poles wrecked an automo but the occupant, whose name not learned, escaped without.

eral trees and fences were n down in Alameda, and dam f a minor nature was report m Berkeley and other East oints.

ing the progress of the the ferryboats on the bay tossed about like corks, but ite of this obstacle to service, schedules were maintained ically in their entirety.

4000-ton freighter Robin was blown onto the break t at the old yacht harbor off 1915 Exposition grounds in Francisco.

Aguador, an army vessel, was against a cement pier, a pole in her side, and it was feared the vessel might sink. pile driver was blown adrift was thrown against a pier, ng heavy damage.

ES BLOWN DOWN WIRES BROKEN.

addition, several barges were loose from their moorings, power and telephone wires broken, several telegraph blown down and other dam a minor nature done.

Robin Gray arrived from uld yesterday at 7 o'clock It was moored temporarily foot of Hyde street when e of the storm washed it at 11 p. m. The vessel with high tide, however, amage was done. There aboard the vessel.

report stated that Crow h No. 16 and Peterson Charles Rock were sunk respective wharves. The Rock was one of the wing launches on the

a dozen craft of vari and sizes were swept moorings by the force e. All available tugboats the bay, aiding those in need of help.

nd was cold and sharp. he heads a gale of 75 carrying shipping before wireless reports from rther north along the ted that the wind had at a velocity of 90 miles acific Mail freighter Point which was anchored in the near Hunter's Point, was e and struck the wharf last it only slight damage was

GUARD AIDS IN DISTRESS.

noon today it was re t El Aguador was being by a Coast Guard ap the transport docks. cows were cast up on the the channel near Town street. The Coast Guard from Fort Point and Red Company employees were night aiding vessels in dis nd securing the moorings of r craft.

was reported that several s had been broken on the rden of the St. Francis hos The telegraph line to Eu was torn down, cutting off nication with that place. to Point Reyes was also d down.

ther reports stated that warnings had been hoisted from San Francisco to San A cold wave is said to be ng close on the heels of a storm developing over

nued on Page 2, Col. 1.

Mile Handicap oes To Tree Top

CIATED PRESS WIRE TO TRIBUNE.

IE, Md., Dec. 1. — The ndurance handicap for two ds, distance one mile, was y Tree Top; Rinkey was sec nd Donaghee third. Time

Flyer Vanishes
CLAIRE K. VANCE, veteran pilot of mail planes, whose disappearance in a storm fosters the fear that he crashed in the Sierra.

FORGER SUSPECT COMMITS SUICIDE

Alleged Prominent Clubman Ends Life in Presence of Guard.

SAN FRANCISCO, Dec. 1.—Almost before the eyes of a guard assigned to watch him, a man registered as T. Hawley, but who is believed to be Thomas Howard Winslow, prominent clubman of Chicago, committed suicide at the Fairmont hotel shortly before five o'clock this morning.

Accused by Burns detectives as a forger, Hawley killed himself when he saw that all hope of escape had gone. He had purchased a ticket for St. Louis, apparently intending to leave on a train last night.

A. A. Finan, Burns operative, called upon Hawley late yesterday and informed him that he was wanted in the south. The two talked over the situation until 10:30, when Finan summoned another operative, Robert T. Sharp, to remain with Hawley until daylight. Sharp sat down in a chair. Hawley did not retire but walked nervously up and down, clad only in his bathrobe. At 4:30 Hawley told Sharp that he wanted to change his underclothing and take a bath, and he walked into the bathroom. Sharp followed in time to see Hawley take a gun from beneath the folds of the clothes and shoot himself through the head. He died instantly.

Among his effects were a large number of cards bearing the name of Thomas Howard Winslow, Union League club, Chicago, and this may be his real name. According to the Burns people, he is wanted for forgery in Los Angeles, totaling $1500. He used the names of Trask and Hawley there and came here on November 28. He was about 65, with gray hair and mustache and weighed about 200 pounds.

Germans Besiege Consul for U. S. Vises

BERLIN, Dec. 1 (United Press).—Hundreds of Germans today besieged the American consulate, begging vises for passports enabling them to sail for the United States.

The rush followed notification by the large steamship lines that no more passages will be booked, owing to the American immigration quota system.

Numbers of those applying for vises had sold their homes on the assumption they could go to America and earn their livelihood.

Coroner's Inquest Exonerates Driver

BY ASSOCIATED PRESS LEASED WIRE TO TRIBUNE.

LOS ANGELES, Dec. 1.—Harry Hartz, automobile race driver, whose car struck and killed two persons at the Beverley Hills speedway, Thanksgiving Day, was exonerated today of all blame at the coroner's inquest into the deaths.

Redding Man Dies Of Motor Accident

REDDING, Cal., Dec. 1. — William J. McCormick of Redding was pinned beneath his automobile last night when it went off a mountain grade in a dense fog. He died shortly after he was released. Three other occupants of the car were uninjured but were unable to lift the machine off McCormick. He leave a widow and three small children.

SKY POSSE FEARS PILOT MET MISHAP

C. K. Vance, Ace of Air Mail Flyers, Vanishes Along His Route As Storm Rages; Tribune Radio Aids Search

Belief That Flyer Crashed in High Sierra Region Is Intensified As the Hunt by Fellow Airmen Is Futile

SAN FRANCISCO, Dec. 1. — An airplane was seen circling about at a point five miles east of Summit, Placer county, and approximately 35 miles west of Reno at 4:20 p. m. yesterday, the air mail service was advised today in a message from E. N. Angle, manager of the service in Reno. This machine was bucking a snowstorm and a high wind and appeared to be seeking a place to land, the message said. It finally headed north and quickly disappeared.

"If this machine was driven by Vance, missing aviator, he had evidently lost his bearings in the storm," service officials said.

SACRAMENTO, Dec. 1.— After zig-zagging their way across the snow-blanketed mountain region between Reno and Sacramento this morning, two U. S. mail planes dropped on Mather Field here and their pilots reported having seen no signs of Claire K. Vance, missing mail pilot or his plane. Army planes from Crissy Field arrived later to join the hunt for the lost flyer.

The United States army flying corps at Crissy Field, the air mail service and the new TRIBUNE radio station combined forces today in a search for Air Mail Pilot Claire K. Vance, who is feared to have been forced to land late yesterday in the wild mountain country east of Colfax, Calif.

The aid of The TRIBUNE'S new powerful broadcasting station was sought by the United States Air Mail Service in its effort to locate Vance. The TRIBUNE's transmitter has been sending out calls all afternoon to the section in which Vance is supposed to have been forced down. By the use of radio the Air Mail Service is covering practically every foot of the territory in which the missing pilot may have fallen, and it is expected that it will be only a matter of hours before he is located.

The recent snow and windstorms added to the misgiving as to Vance's plight.

Three air mail planes hopped off from Reno early this morning and headed westward. A report from Colfax said that one of these planes appeared there about the middle of the forenoon, circled over the town and then headed eastward again. The other two planes were not seen.

Six army planes, with maps of the mountain region and of the air mail route, hopped off Crissy Field here shortly after 8 o'clock to search for the missing aviator. A mail plane followed a few minutes later, under orders to follow the mail route.

An experienced pilot, Vance was expected to get over the Sierras without difficulty, despite heavy weather reported over the forest of peak. He has flown the San Francisco-Reno leg of the mail flight for two years and knows every inch of the country and most of the air currents.

Two years ago Vance was forced down in the Sierras when he ran out of fuel while bucking a high wind. He landed uninjured on a frozen lake near Soda Spring, Nev., on the Southern Pacific.

Plea of Alleged Murderess Denied

FRESNO, Dec. 1.—Mrs. Elizia Poteglan, who is scheduled to go on trial here December 10 on a charge of murdering her stepdaughter, Margaret Poteglan, by administering poison, was denied a change of venue by Superior Judge J. E. Woolley yesterday. Mrs. Poteglan fainted several times during the hearing. Her plea for change of venire alleged that she could not be granted a fair trial here because public sentiment had been aroused against her.

Bridal Suite Kept For Irene Castle

BY ASSOCIATED PRESS LEASED WIRE TO TRIBUNE.

SEATTLE, Wash., Dec. 1.—The bridal suite on the steamship President Grant, which is to sail from here Tuesday for the Far East, has been engaged for Major and Mrs. Frederick McLaughlin of Chicago, it was learned today. Mrs. McLaughlin was Irene Castle, dancer, until her marriage Wednesday to McLaughlin.

CLERK TAKEN ON CHARGES OF KIDNAPING

San Francisco Girl Causes Arrest of Man in San Jose Cafe; Claims She Was Forced to Accompany Him

While at Breakfast Waitress Was Told of Trouble; Call Brought Police; Officers Await Word From S. F.

(Special to Tribune)

SAN JOSE, Dec. 1. — Charging that she had been kidnaped and forced against her will to ride from San Francisco to this city, Miss Lenore Berthelet, 21 years old, of 1272 Fulton street, caused the arrest in a crowded restaurant here today of William Soards, a San Francisco drug clerk, residing at 1476 Seventh avenue, that city.

While eating breakfast with Soards in a cafe here today, Miss Berthelet whispered to a waitress that she had been kidnaped and asked the girl to call the police. When detectives arrived, the young woman told a dramatic story which resulted in their both being taken into custody.

According to Miss Berthelet she was taken away from a party last night in San Francisco by Soards. When they were in his automobile, she said, the man told her that he was going to take her to San Jose and then to Los Angeles as his wife. Her protests were of no avail, she said, and they spent the night in the machine on the Mt. Hamilton road, driving into San Jose this morning.

The pair will be held until word is received from the San Francisco police.

Phone Call Stirs Murder Mystery

BY ASSOCIATED PRESS LEASED WIRE TO TRIBUNE.

SACRAMENTO, Dec. 1.—Summoned to the bridge on the North Sacramento road over the American river shortly before 3 o'clock last night by a mysterious telephone call, which stated the speaker had heard shooting and seen the body of a man being lowered from the bridge into the river, sheriff's deputies last night found a blood-covered touring car with a bullet-hole in the windshield, belonging to C. C. Johnson, North Sacramento painter, and evidence to lead them to believe that some one had been either murdered or badly injured.

The officers were searching the river with powerful searchlights in an effort to locate the body of the possible victim of the crime.

Mexican General Defies Governor

BY ASSOCIATED PRESS LEASED WIRE TO TRIBUNE.

MEXICO CITY, Dec. 1.—General Romulo Figeora, chief of military operations in the state of Guerrero, has occupied the government buildings and taken a rebellious attitude toward Governor Rodolfo Nerri, according to a press despatch from Igula, which asserts that the general, after a telegraphic conference with President Obregon, has decided to accept a transfer to a different post. He was recently accused of adopting high-handed methods in furthering the gubernatorial candidacy of his brother. He was specifically charged last month with causing the deaths of a dozen unarmed citizens of Teloapan.

Ganna Joins Fight For Women's Rights

BY ASSOCIATED PRESS LEASED WIRE TO TRIBUNE.

CHICAGO, Dec. 1.—Mrs. Harold McCormick, formerly Ganna Walska, grand opera singer, yesterday openly entered the fight for complete equal rights for women.

As hostess to the Woman's Party, she received hundreds of members of the party at her home here where the Illinois branch of the organization launched its fight for an equal rights amendment to the constitution.

Pantaloon Bandit Is Busy in Orange

ORANGE, Dec. 1.—A "pantaloon bandit," who steals trousers from the bedside of their owners and then goes through the pockets at his leisure outside, is sought by the police. He has a courteous way of returning the garments to the owner's front porch after he is through with them, the police declare.

Autoist Fatally Burned in Crash

FRESNO, Cal., Dec. 1.—Pinned beneath his automobile after it had overturned, Curtis Graves, 22, of Del Rey, was burned so badly yesterday that he died last night at the general hospital in Fresno. Robert Wilson, in the car with Graves, suffered minor injuries.

Vesuvius Spits Fire; Temblor, Flood in Italy

LONDON, Dec. 1.—(International News Service.)—Mount Vesuvius is in eruption, according to a Central News despatch from Rome today. Earthquake tremors were felt in Rome.

LONDON, Dec. 1.—(By Associated Press.)—A severe earth shock was felt in the Ceprano District, Rome Province, during the night, says a news agency despatch from Rome today. The tremors threw the inhabitants into panic.

MILAN, Italy, Dec. 1.—(By United Press.)—Approximately one hundred persons were drowned or badly injured when the dam holding in Lake Gleno, an artificial lake, burst, sending eight million cubic feet of water thundering down upon Dezzo, Gueggie and Teveno. The surrounding country as far as Corna was inundated.

ITALY PLANS TO RECOGNIZE RUSS

Mussolini Expects to Receive Trade Concessions From the Soviets.

By GUGLIELMO EMANUEL
International News Service Staff Correspondent.

ROME, Dec. 1.—Recognition of soviet Russia by Italy was considered imminent today. If Italy does so she will be the first of the allied governments to recognize Moscow.

Premier Benito Mussolini, in an address to the Chamber of Deputies, gave a cue as to the government's intentions. He said, in part:

"Negotiations with M. Jordansky (the Russian envoy in Italy) are progressing favorably. I am ready to accord de jure recognition, providing Russia insures good terms to Italy.

"If Moscow shows good intentions and good will the same as we do a treaty may soon be signed."

Mussolini asked that trade concessions be made to Russia.

Coming so soon after the commercial agreement with Spain, Italian financiers and industrialists are certain of a great boost in Italian trade.

It is felt that a new era of prosperity and power is opening for Italy such as she has not known for many decades.

1 Killed; 4 Wounded In Bootlegger War

BY INTERNATIONAL NEWS SERVICE LEASED WIRE TO TRIBUNE.

CHICAGO, Dec. 1.—One beer guard was shot to death, a second mortally wounded and an autoist, his wife and three-year-old baby caught in the fusillade of shots were wounded when Chicago's bitter war between beer runners flamed up again early today.

Thomas Keene died in St. Joseph's hospital, Joliet, from his wounds. William Egan, the second guard, was mortally wounded. Erwin T. Triebull Sr. and his wife were wounded by stray buckshot and their baby was cut by flying glass. All are Chicagoans.

Seed Is Acquitted Of Disaster Blame

SAN DIEGO, Dec. 1. — "Not guilty" was the verdict reached yesterday by the general court martial trying the case of Lieutenant Commander Walter D. Seed, charged with negligence in permitting the destroyer Fuller, which he commanded, to run upon the rocks at La Honda, September 6 last. Commander Seed was the tenth officer to be tried as a result of the disaster in which seven destroyers were lost.

The court was organized immediately and proceeded with the trial of Lieutenant Commander Richard H. Booth, the last of the eleven defendants.

Visit of Japanese Prince Is Uncertain

BY ASSOCIATED PRESS LEASED WIRE TO TRIBUNE.

TOKYO, Dec. 1.—No decision has been reached yet regarding the proposal which has been made that the Imperial Household department send Prince Kan-in and a warship to America next year to express Japan's gratitude to the United States for her aid following the earthquake, it was announced today. Premier Kan-in is honorary president of the Red Cross Society in Japan.

Autoist Shot for Honking His Horn

BY ASSOCIATED PRESS LEASED WIRE TO TRIBUNE.

GLENDALE, Cal., Dec. 1.—J. M. Barnett aroused such indignation in Wallace Brown when he honked his automobile horn repeatedly in the street near the latter's home, that Brown, aroused from slumber by the noise, went outside and shot him, according to the police. Brown was held pending the outcome of Barnett's injuries.

U. S. BALKS ON GERMAN PROBE PLAN

Washington Administration to Maintain Former Stand As to Restricted Inquiry in Berlin's Ability to Pay

Ambassadors Send President Ebert Note Demanding An Apology for Arrest of Ally Army Officers in Leipzig

By HARRY FLORY,
International News Service Staff Correspondent.

PARIS, Dec. 1.—The ambassadors' council has sent a note to Berlin requesting Germany to explain immediately the arrest of allied army officers in Leipzig recently, it was learned today. The note further demanded that an apology be made to General Nollet, head of the old allied control mission.

The communication calls upon the German government to take disciplinary measures to prevent repetition of such incidents.

WASHINGTON, Dec. 1.—The American government still is unwilling to participate in a restricted inquiry into German finances and has so informed James A. Logan, American observer with the reparations commission in Paris, through whom an invitation to join the move was forwarded to Washington.

According to information in reparation circles, the principal reason why the door was left open by the reparation commission for the American government to be represented on the committee was that the French, British, Italian and Belgian governments were agreed that American money would be essential to any reasonable plan for restoration of the German financial system.

Premier Poincare, it is declared, did not expect Secretary of State Hughes to refuse so quickly the conditions insisted upon by France for the originally proposed inquiry into Germany's capacity to pay reparation.

By EARL D. GROAT,
United Press Staff Correspondent.

BERLIN, Dec. 1.—All agree the cabinet of Dr. Wilhelm Marx, new chancellor of Germany, is due for a short life and certainly not a merry one. The makeup of the ministry is considered feeble from a political and strategic point of view.

Chancellor Marx planned today to present this cabinet to the reichstag Monday or Tuesday.

Chancellor Marx indicates the new government's foreign policy will be similar to that of ex-Chancellor Stresemann, who is foreign minister in the Marx cabinet.

The respective party affiliations of the members of the new cabinet follow: Marx, clerical; Jarres, people's party; Stresemann, people's party; Hamm, democrat; Emminger, Bavarian people's party; Luther, people's party; Hoefle, clerical party; Gessler, democrat; Oeser, democrat; Brauns, clerical, and Von Kanitz, people's party.

Kidnaping Feared To Check Majority

BY ASSOCIATED PRESS LEASED WIRE TO TRIBUNE.

MEXICO CITY, Dec. 1.—Cooperatista members of the chamber of deputies fear that they will be kidnaped by those who desire to wipe out the majority in the chamber, according to charges made at last evening's session. An effort is being made to obtain affidavits that Jose Garcia Ramos, deputy from Oaxaca, was kidnaped and held prisoner for a few days in order to prevent his attendance.

Hearsts Pay Visit to President Coolidge

WASHINGTON, Dec. 1 (By the Associated Press).—William Randolph Hearst and Mrs. Hearst spent half an hour with President Coolidge today at the executive offices, paying what Hearst described as "something of a social call." The publisher said that politics were not discussed. Asked his impression of the President, Hearst said:

"Mr. Coolidge is a conservative, but a conservative with a number of progressive ideas."

Gems Worth $20,000 Are Stolen in L. A.

LOS ANGELES, Dec. 1.—Diamonds valued at $20,000 were stolen from C. E. Heidingsfelder of Palms, yesterday afternoon while he was in the downtown shopping district on his way to deposit the jewels in a bank for safe keeping, according to a report to the police. Heidingsfelder came here recently from Houston, Tex. The jewels belonged to his wife.

Husband Quits
MADAME TAMAKI MIURA, Japanese prima donna, whose divorce at Tokyo was the prelude to her husband's marriage to a servant girl.

DOCTOR DIVORCES MADAME MIURA

Japanese Prima Donna Loses Her Husband to Domestic in Tokyo Home.

HONOLULU, Dec. 1.—(By International News Service.)—A Tokyo despatch to the Nippu Jiji, Japanese newspaper, states that Dr. Masutaro Miura today obtained a divorce from Madame Tamaki Miura, famous prima donna, and married a 21-year-old girl employed in his household.

DES MOINES, Ia., Dec. 1.—Mme. Miura is here with the San Carlo Opera to sing in the title role of Madame Butterfly, at the Coliseum tonight.

The divorce, she said, today was the result of a mutual agreement between herself and her husband, who is one of Japan's most noted physicians, a post-graduate of Yale university, holder of a professorship in Tokyo University and internationally famous as an experimenter with vitamines.

"He is a great man," she said. "I esteem him highly and think him a wonderful doctor. But I am happy in my art, traveling in America and Europe to sing. He works all day in the laboratory and when he comes home at night I am not there. I talked to him about arranging so both of us might not be bound to meaningless bonds of matrimony, when I saw him last in Tokyo a year ago. He thought he did not want a divorce then. Now he has decided it is best. We agreed—with this result."

Teacher in Mystery Too Weak for Quiz

BY ASSOCIATED PRESS LEASED WIRE TO TRIBUNE.

VANCOUVER, B. C., Dec. 1.—Miss Nell Austin's own story of how she disappeared from her Seattle home last Sunday night and how she came to this city where she was found unconscious at Tomle avenue and Marine drive Wednesday night remained untold today.

Hospital officials refused to permit the police authorities to question her. The patient is still delirious.

Police authorities declared today that the young woman's two sisters, the Misses Leila and Georgie Austin, who arrived here Thursday, were reluctant to allow the girl to tell her story.

Livermore Hospital Bids Opened Dec. 22

LIVERMORE, Dec. 1.—Bids for the construction of the U. S. Veterans' hospital at Livermore will be opened in Washington, December 22, according to an announcement received here yesterday.

Indications that the hospital will be completed in record time are given in the advertisement for bids, which states that "proposals will be considered only from individuals, firms or corporations possessing satisfactory financial and technical ability, equipment and organization to insure speedy completion of the contract."

Scotch Mob Beats Woman Candidate

By F. A. WRAY.
International News Service Staff Correspondent.

LONDON, Dec. 1.—The first riots in the political campaign were reported today. There were disorders in numerous districts.

Miss Violet Robertson, a Conservative candidate for the House of Commons, was attacked during a meeting at Glasgow. She was kicked and beaten, suffering severely from the shock.

BLOC BALKS AT CAUCUS OF SENATE

Administration's Program Successfully Passes First Test; All Party Officers Kept Without Opposition

Only Change in the House Is Selection of Longworth for Floor Leader; Strife Is Brewing on Committees

WASHINGTON, Dec. 1 (By the Associated Press).—Speaker Gillett was endorsed by House Republicans for re-election to the speakership today, over the opposition of members of the progressive bloc. Gillett received 187 votes against 15 for Representative Cooper of Wisconsin, nine for Representative Madden of Illinois and one for Representative Little of Kansas.

By WM. K. HUTCHINSON,
International News Service Staff Correspondent.

WASHINGTON, Dec. 1. — The administration's program for organizing the Senate passed its first test successfully today when a caucus of Republican senators reelected all party officers without a dissenting vote. Six members of the insurgent progressive bloc, however, remained away from the caucus, indicating that a fight probably will be waged against the program when it is laid before the Senate for final approval.

Republican majorities in House and Senate met in secret sessions to perfect their organization of the new congress.

The minority bodies postponed their organization conferences until after the Republicans met. There was an outside possibility that the Democrats might yet effect a coalition with the Progressive insurgents if a fight develops in Republican ranks over committee assignments.

SENATE DEMOCRATS WILL MEET MONDAY.

The Senate Democrats will meet Monday morning just before Congress is called into session, but their leaders have held numerous conferences at which tentative arrangement of committee appointments and legislative action were drafted. The House Democrats meet tonight.

The Senate ticket approved at the Republican caucus included:

For president of the Senate—Senator Albert B. Cummins, of Iowa.

For Republican leader—Senator Henry Cabot Lodge, of Massachusetts.

For Republican "whip"—Senator Charles Curtis, of Kansas.

For sergeant at arms—David S. Barry of Michigan.

For secretary of the Senate—George A. Sanderson, of Illinois.

The House ticket included:

For speaker of the House—Representative Frederick H. Gillett, of Massachusetts.

For Republican floor leader—Representative Nicholas Longworth, of Ohio.

For Republican "whip"—Representative Harold Knutson of Minnesota.

For sergeant at arms—William J. Rogers of Pennsylvania.

Clerk of the House—William Tyler Page, of Maryland.

Longworth was named as floor

(Continued on Page 3, Col. 1)

Confidence, Corner Stone Of Business

Let no champion of the "Good Old Days" shake your faith in the present. There are those who would have us believe that an aftermath of the war was a drop in the standard of commercial integrity.

No more striking proof of the general trustworthiness of man can be found today than in the Classified columns of The OAKLAND TRIBUNE under the heading of Autos for Hire. In today's paper there are no less than four concerns that will rent you a car by the day or hour and let you drive it where so ever you will, unaccompanied.

In the old days when one hired a horse and buggy at a livery stable it was a different matter. The greatest distance that could be traveled in 24 hours was limited and the difficulty of concealing the horse's identity was very great. Yet today several large firms can do a thriving and profitable business on a basis of the highest public confidence and in a city from which highways radiate all over the Nation. Yes, the world is getting better and the character, and higher moral tone of today's Classified advertising here and in other cities prove that just beyond question.

Mose Bar 4 is the Title of A Bear Story Written for Tomorrow's Tribune

FIERCE BAY GALE BATTERS VESSELS IN S. F. HARBOR

Freighter and Other Craft Hurled Against Piers; Poles, Wires Crash.

(Continued from Page 1)

Southern California. Frost was predicted for northern California and cold weather in the North Pacific states and Nevada.

Crippled wires prevented full reports of the storm from reaching the weather bureau, it was stated. Later despatches brought the information that a snowstorm between Sacramento and Reno was contributing to the wire trouble.

While rains were predicted for Southern California, fair weather in northern California. Washington and Oregon was accompanying the cold wave.

It was reported that shipping had suffered heavily owing to the suddenness of the storm's onslaught.

AUTO WITH BRAKES SET BLOWN AWAY

The wind storm pulled a freakish stunt early today when it stole the automobile of Valentine Miner 899 Green street, San Francisco. Miner never suspected nature's forces as the thief and was about to notify the police when he discovered the missing car.

Miner was tired at 11 p. m. when he returned home and decided to leave a small machine in front of the house instead of placing it in the garage. He set the brakes and retired. At 8 o'clock this morning, he looked out of the window and his car was gone. It was not in sight. He called for the Central station, but when the line was busy started out to search. Two blocks away in a vacant lot was his machine with the brakes still set, and the evidence in the street showing that it had been blown down the steep hills and across he sidewalk.

While the heaviest damage occurred on the west side of the bay and on the bay proper, the force of the storm wrought some damage in the Eastbay district.

The roofs were blown off the following portable schools in Oakland: Frick, Manzanita and Cleveland. The new Columbia Park portable school was turned completely around by the force of the wind, and its roof carried away. It was reported that the roof of the Elmhurst portable school had been blown off. The handball backstop at the Franklin school was blown away and was damaged considerably. Business Manager Don Rice of the school department received reports of the damage wrought by the storm at the various schools. The work of re-roofing the portable schools will be carried out at once.

PLATE GLASS WINDOWS ARE BROKEN BY WINDS.

The plate glass window of the Page Music Company, 1600 Clay street, was blown in by the force of the wind. There was a big display of musical instruments in the window at the time. Several plate glass windows were also reported broken in the vicinity of Napier and Piedmont avenues.

A string of 17 telephone poles was blown down last night near San Lorenzo Junction on East Fourteenth street between San Leandro and Hayward. The damage was estimated by telephone company representatives at about $10,000. The poles that gave way under the strain carry toll wires connecting Hayward and the rest of that section with Oakland and San Francisco.

Some of the power wires were torn down by the falling poles and traffic on the car lines and highway temporarily obstructed. The phone service in that section was hampered until about 8 a. m. today.

CAR WRECKED BY FALLING POLES.

It was reported that an unidentified man was driving along the highway in an automobile when two of the poles fell. They wrecked his car but he crouched behind the steering wheel of his car and escaped without being injured.

It was stated that when one of the poles fell it tore the next one loose from its base, and the force of the second pole's fall was transferred to the third, and so on down the entire line. Telephone company employees from Hayward and Oakland were busy today clearing up the wreckage.

Ten trees and five fences were the toll of last night's wind storm at Alameda, according to reports in the police headquarters there today. No reports of damaged buildings were received by the police. In some cases the trees blown down were of such size that they hampered, and in a few cases almost completely obstructed traffic, while all Alameda's tree lined avenues were strewn with bits of limbs, leaves and debris.

Men of the park and playground department of the city have been detailed to aid the street department in clearing away the debris. The wind was still brisk early today.

A considerable amount of damage was wrought in Marin county by the gale. A large tree, blown down across the Northwestern Pacific tracks at Kentfield, put the block system out of commission for a time. The crew of the 11:45 train for San Francisco removed the obstruction from the track and the delay held up the train for half an hour.

The electric lighting service at ...rt Barry was temporarily cut ...f, while the wind and falling ... snapped the telephone wires, ...ing off communication with ...

A short circuit was formed on ... at San Francisco when ... light wires blown about by ... came in contact with each ... The short circuit plunged ... and the entire district ... Mass avenue, into

Hughes Says U. S. Stands On Monroe Doctrine

PHILADELPHIA, Dec. 1.—American foreign policy today, whether with relation to conditions in Europe, Latin-America or the Pacific, squares consistently with the Monroe doctrine, Secretary Hughes said in an address here last night before the American Academy of Political and Social Science, gathered in celebration of the centennary of the doctrine.

With that declaration as his text, the secretary delivered a comprehensive re-statement of the position of the United States toward the European tangle, the Far East and Latin-America. He said the American nation would rather bear such ills as might result from its present policy toward Europe than "suffer the greater evils which would follow the sacrifice of our independent position," reasserted the adherence of this government to the principles of peace in the Pacific laid down by the arms conference; and set forth nine propositions which he said should govern relations with the sister republics of the western hemisphere.

ALL U. S. POLICIES ON MONROE DOCTRINE.

All of these policies, Hughes asserted, accorded entirely with the Monroe doctrine, which "remains an essential policy to be applied whenever any exigency may arise requiring its application."

"It would not be entirely correct," he continued, "to say that the doctrine is merely negative. * * * The doctrine is a principle of exclusion. Both with reference to the declaration as to non-intervention and to that as to extension of territorial control, it aims directly at the exclusion of interposition by non-American powers. * * * The principle of exclusion embodies a policy of self-defense on the part of the United States; it is a policy set up and applied by the United States."

Taking up the relationship between American Policy toward Europe and the Monroe doctrine, he said:

"We entered the great war, not violating our tradition for the cause of liberty itself was at stake. We have emerged from the war with the same general aims that we had before we went in. Though victors, we have sought neither territory nor general reparations. Our people have borne their own burdens, and in large part we are bearing the burdens of others.

DESIRE PEACE AND EUROPEAN RECOVERY.

"We are not seeking to dictate to Europe or to deprive any one of rights. But we do desire peace and economic recuperation in Europe.

"We contributed our arms in the interest of liberty and to destroy the menace of an autocratic power, but not to secure the economic prostration of a vanquished people. We have the deepest sympathy with the people of France; we warmly cherish their ancient friendship. We desire to see France prosperous and secure, with her wounds healed and her just demands satisfied. We desire to see a united and prosperous Germany, with a will to peace, making amends to the full extent of her power and obtaining the appropriate rewards of her labor and skill. We wish to see an end to the waste of military efforts and the easing of the burdens of unproductive expenditure. We wish to see the fires of hatred quenched.

"It is because of these earnest desires that we have hoped, as was stated in the recent communication to the British government, that the solution of the present grave problems would be sought in fair and comprehensive inquiry in which all interested might participate and which would be inspired by the determination to find means to restore the productive activities through which alone reparations can be paid, and to give opportunity for the reasonable contentment and amicable relations of industrious peoples through which alone peace and security can be assured.

AMERICA OPPOSED TO OVERSEAS MEDDLING.

"The bitter controversy which followed the war showed with what tenacity we still hold to the principle of not meddling in the political strife of Europe. It is true that the spread of democratic ideas and the resulting change in governments have removed the danger of organized effort to extend to this continent the European 'political system' of 100 years ago. But Europe still has 'a set of primary interests' which are not ours. Unity in war did not avail to change the divergent national aims and policies in peace.

"It is not that our interests may not be affected injuriously by such controversies. That was true in the days of Washington, Jefferson and Monroe. But it was, despite such injuries, the abiding conviction that we had better bear these ills than suffer the greater evils which would follow the sacrifice of our independent position. We still hold to that view.

INFLUENCE NOT INCREASED BY POOLING IT.

"The preponderant thought among us undoubtedly is that our influence would not be increased by pooling it. The influence that is due to our detachment and impartiality could not long be maintained if we should substitute the role of a partisan in European quarrels. But when all is said, there is still no doubt of our desire to be helpful in every practical way consistent with our independence and general aims. The difficulties which beset Europe have their causes within Europe and not in any act or policy of ours.

"Generally our policies toward Europe may thus be summarized: We are still opposed to alliances. We refuse to commit ourselves in advance with respect to the employment of the power of the United States in unknown contingencies. We reserve our judgment to act upon occasion as our sense of duty permits. We are opposed to discrimination against our nationals. We ask fair and equal opportunities in mandated territories as they were required by the allies through our aid. We desire to cooperate according to our historic policy in the peaceful settlement of international disputes, which embraces the policy of judicial settlement of such questions as are justiciable. It is our purpose to co-operate in those varied humanitarian efforts which aim to minimize or prevent those evils which can be met adequately only by community of action.

CO-OPERATION DISTINCTIVE IN AMERICAN POLICY.

"In short, our co-operation as an independent state in the furtherance of the aims of peace and justice has always been and still is a distinctive feature of our policy.

"There is plainly no inconsistency between these policies and the Monroe doctrine. Our position as a world power has not affected it. The question is whether that doctrine is still important under changed conditions. The answer must be in the affirmative."

So far as the Pacific and Far East were concerned, Hughes said, the United States had developed "the policies of (1) the open door; (2) the maintenance of the integrity of China; (3) co-operation with other powers in the declaration of common principles; (4) co-operation with other powers by conference and consultation in the interests of peace (5) limitation of naval armament and (6) the limitation of fortifications and naval bases." He declared all these, also, were entirely consistent with the policy of Monroe.

The nine "affirmative policies" of the United States enumerated by the secretary as a "fitting complement" to the Monroe doctrine were:

1—"We recognize the equality of the American republics and their equal rights under the law of nations."

2—"We have no policy of aggression; we do not support aggression by others; we are opposed to aggression by any one of the Latin-American republics upon any other."

STATES SHOULD REGARD LIMITS OF RIGHTS.

3—"States have duties as well as rights. * * * Among these obligations is the duty of each state to respect the rights of citizens of other states which have been acquitted within its jurisdiction in accordance with its laws. A confiscatory policy . . . strikes at the foundation of international intercourse."

4—"It is the policy of this government to make available its friendly assistance to promote stability in those of our sister republics which are especially afflicted with disturbed conditions involving their own peace and that of their neighbors, . . . We are not aiming at control, but endeavoring to establish self-control. We are not seeking to add to our territory or to impose our rule upon other peoples."

5—"With respect to the Latin-American republics, it is our policy not only to seek to adjust any differences that may arise in our own intercourse but . . . to extend our good offices to the end that any controversy they may have with each other may be amicably composed."

SEEKS LIMITATION OF ARMAMENTS.

6—"This government has sought to encourage the making of agreements for the limitation of armaments."

7—"The policies which have been described are not to secure peace as an end in itself, but . . . to open the way to a mutually helpful co-operatoin."

8—"The United States is seeking unconditional most favored nation treatment in customs matters."

9—This section Hughes devoted to "special policies of highest importance to the United States," as follows:

"We have established a waterway between the Atlantic and Pacific oceans—the Panama canal. Apart from obvious commercial consideration the adequate protection of this canal—its complete immunity from any adverse control—is essential to our peace and security. We intend in all circumstances to safeguard the Panama canal. We could not afford to take any different position with respect to any other waterway that may be built between the Atlantic and the Pacific oceans. Disturbances in the Caribbean region are therefore of special interest to use, not for the purpose of seeking control over others, but of being assured that our own safety is free from menace.

"With respect to Cuba, we have the especial interests arising from our treaty and our part in the securing of her independence. It is our desire to see her independence not weakened but safeguarded and her stability and prosperity assured. Our friendly advice and aid are always available to that end."

AUTOIST HURTS AND ABANDONS FARMER OF LODI

Number of the Car Injuring Party by Roadside Is Taken by Officer.

LODI, Dec. 1.—Run down by an autoist who failed to stop, Amos Dunton, well-known farmer, is in a local hospital, suffering from a compound fracture of the right leg and other injuries. W. P. Boden, a companion, was knocked down and bruised.

Dunton, his family and father-in-law, W. P. Boden and wife, were returning home from Dixon and stopped to assist a motorist whose car was in the ditch. Although Dunton and Boden were completely off the pavement, they declare, they were struck by a passing car which swerved and did not stop. A traffic officer who came to their assistance, however, managed to obtain the number of the other machine. Dunton states he will take legal action.

Speedway Benefit For Racer's Widow

SAN JOSE, Dec. 1.—For the benefit, of the widow and small son of Paul Arrighi, auto racer, killed on the local track on Armistice day, and Gene Rapp, youthful driver, who now is slowly recovering from a fractured skull received in the same race, an auto race will be staged at the local speedway tomorrow afternoon.

Sixty per cent of the gross gate receipts will be divided between Mrs. Arrighi and Rapp, 20 per cent will go for prize money and the balance for advertising. The Santa Clara County Fair Association is donating the track.

The program will consist of three free-for-all races, the winners of the first two races of twenty laps each to meet in a final race of fifty laps. It is understood that J. R. Wilson, sponsor, has secured some of the best dirt track drivers in this section of the state as well as from as far south as Riverside. The track is said to be in excellent condition from the recent light rains and exceptional time will no doubt be made.

Complete Hayward Newspaper's Home

HAYWARD, Dec. 1.—After more than two months' building activity, the structure that will contain the business office, press and additional apparatus of the Hayward Review, a weekly newspaper of which Samuel Smith is the owner and John Mello the manager, has been completed and is open for business. Until now the paper has been located in a structure adjacent to the new building.

Cost of the plant, aside from the price of the property, is set at more than $10,000. It is constructed of tile, fireproof and modern in every respect.

Great Damage Done To Fishing Fleet

At Monterey the heaviest gale in years did great damage to the fishing fleet. Practically every boat in the fleet, with the exception of the Normandie, the big abalone boat, was washed up on the beach and pounded, some of them being completely wrecked. Estimates of the damage done range from $20,000 to $40,000. Outside the bay the Pacific is so rough that freighters are making no attempt to put into Monterey, but are standing far out and continuing down the coast.

THANKSGIVING WEEK GREAT AID IN SCHOOL WORK

Contributions Will Help to Obtain Many Things Necessary.

By EDNA B. KINARD.

Cookie jars and container offerings have marked the Thanksgiving week program in Parent-Teacher associations and in public schools. With every one helping a bit, a large project may easily and with but small tax upon any be carried to a practical conclusion. So the mothers and their children have found.

For instance, there is in Grant school a definite need for the maintenance of a dental chair. To finance the project the idea of a "Container Offering" was developed. Each student was invited to contribute during Thanksgiving week a jar of fruit, a glass of jelly, a can of vegetables, or carton of cereal. The entire school population and mothers enthusiastically approved the drive which in the end is to benefit themselves. A great stock of all manner of preserved fruits, vegetables and meat, and of package goods was sent in by the student body and their friends. The day before the drive was scheduled to begin, an inventory announced that 325 separate articles already had been brought to the Broadway school.

The merchandise will be placed on sale in the Junior Red Cross Shop in Twelfth street which is maintained by the school department, Oakland Federation of Mothers' Clubs and the Alameda County Public Health Center, as a means of providing funds to carry on the health work for children.

A "Cookie Jar" is supported by the Parent-Teacher association of Hollister for the sick and disabled service men in the base hospital at Palo Alto. The call has been issued for the fourth annual drive to fill its large proportions by Mrs. George Shaw, chairman. Only home made goods will be received. Cookies, cakes, candies, preserved fruit and other delicacies are listed among the contributions desired.

With the grammar schools throughout San Benito county the receiving stations, every student will assist. A truckload of "goodies" is the objective of the mothers.

The Parent-Teacher associations keep the jar filled throughout the year. The citizens of the county have their opportunity before the Christmas season when a more generous supply is demanded to make the holidays festive to the veterans who are ill. Their response in the past three years has been generous.

☼ ☼ ☼

Young people and their particular interests were given consideration this afternoon on the December program of the Speech Arts Association of California. Members of the Young Writers' Round Table, an auxiliary of the Pacific Coast Women's Press Association, were the guests of honor. Miss Carma White, assisted by pupils of the Cora L. Williams Institute of Berkeley, presented illustrations in rhythm. A round table on "What Can Expression Do For the Child?" was presided over by Mrs. Genevieve Butterfield of Berkeley, vice president. A group of songs for young people was rendered by Miss Marie Milliette, soprano.

"Art and Life," was the subject to which Mrs. Jessie Fremont G. Herring, director of the California League of Fine Arts and founder of the gallery in Berkeley which exhibits only the work of California artists, spoke during the later hour.

☼ ☼ ☼

Mystery and Miracle plays, together with the Greek decline in drama, the Roman theater and development of the drama through the Middle Ages and Elizabethan period, will be discussed before the East Bay Delphian club, meeting in the Rose room of Hotel Oakland Friday, December 7. Miss Suzanne Everett Throop will be the lecturer. She has just returned from a tour of the state during which she has addressed Delphian clubs in many places. In supplement to the study of the drama, Miss Throop will offer a book review, a current events talk and will read one of the newest plays now being produced in New York.

Study groups will assemble previous to the general program.

☼ ☼ ☼

Mrs. J. E. Bonkson, wife of the city treasurer, was elected president of the Pittsburg Woman's club at a business meeting on Wednesday. Mrs. Bonkson succeeds Mrs. Brady Wolfe in the executive office. Mrs. Wolfe resigned the presidency because of her removal from town. Her home is to be established in Torrance.

☼ ☼ ☼

Former members of Whitaker Hall and former residents of Nevada residing in the bay cities will be called upon to participate in the founding of a memorial to Bishop Whitaker, according to plans of the Whitaker Hall Alumnae meeting this week with Mrs. Alexander Queisser, 1737 Fourth avenue. Mrs. May Cara Porter, Mrs. Sally Foster Harshbargar and Mrs. Therese Eiserrmann Queisser were named to the committee to promote the project.

Bishop Whitaker is a prominent figure in Nevada history. He was beloved by people in all ranks. A new church is being erected on a site in Reno overlooking the Truckee river. The memorial will probably have some connection with this edifice.

Mrs. Wells Drury and Mrs. Dan P. Browne, who lost their belongings in the recent Berkeley fire, were given a surprise shower by their fellow alumnae members, each receiving many gifts of linen for their new chests.

Officers of the Whitaker Hall Alumnae are: President, Mrs. Carrie Blakeslee Humphreys; secretary-treasurer, Miss Mary S. McCormick. Among the members are Mrs. Josephine Peterson Browne, Mrs. Ella Bishop Drury, Mrs. May Cara Porter, Mrs. Sallie Foster Harshbarger, Mrs. Lutie Foster Cross, Mrs. Sophia Steele Henley, Miss Esther Cross, Mrs. Rebecca Prescott Cohn, Mrs. Lulu Ludlow Leete, Mrs. Helen Leete Day, Mrs. Ora Davidson Land, Mrs. Clara Paul Morgan, Mrs. Ella Sherman Freeman, Mrs. Nina Moore Nielsen, Mrs. Therese Eiserrmann Queisser, Miss Bertha Queisser, Miss Vina Virginia Queisser.

Blue Bird Bureau

Deserted by her husband a year ago and left with four small children is the experience of a mother still a young girl. Several months before the youngest child was born and when the baby was but a year old, the husband departed, not to return. Since then she has been living with her widowed mother. But times are hard. With so many to feed and clothe it has been increasingly difficult. If a few necessities could be given they would be most thankfully received. Is there any one to stretch out a hand of fellowship?

The father ill, the mother working to support a family of six children, is the pathetic story one little girl tells. Her father has been unable to work for over a year. The mother, realizing that the children must be cared for, has gone to work to support the family. She is making a plucky fight and is succeeding, but she cannot afford to give them any Christmas. The oldest is just thirteen and if they could have just a few toys they would be so happy.

Childish grief and disappointment are written all through this child's letter. She says: "Thanksgiving we had no good things. Oher children told us they had turkey and other good things. And we had nothing. My little sister and brother were crying and crying. My mother said, 'Don't cry. I am going to write to the Blue Bird to ask for some good things for Christmas and toys.' We won't have anything for Christmas if you don't help us. You will, won't you, please, dear Blue Bird?" The answer will have to depend upon you. Goodfellows.

The death of a baby girl saddens the home of another family already disheartened by the knowledge that it is impossible to have a merry Christmas for the children. The father is working steadily, but his wages are small and it takes close figuring to make both ends meet. Toys or anything would be welcome.

Goodfellows, do you realize that there are but twenty-three more days until Christmas, and that the time is short? Don't delay a moment longer. See to it that you are one of the Goodfellows to make some youngster happy.

GOODFELLOWS' BLANK

I will be Santa Claus to.......... children.

(As many as you wish). Please give me the names of children in ....

(Name what section of the city you prefer to have assigned to you.)

....

....

(Sign your name and give address and phone number)

Escapes Falling Tree by Speed

PIEDMONT, Dec. 1.—"Step on the gas" may be against law within the corporate limits of Piedmont, but Alvin Thomas, son of Mrs. Frances Thomas, 306 ...side Terrace, broke all speed ... with his automobile last night and he will not have to face traffic law violation charge. He sped up to get out from under a large eucalyptus tree that had given way under the force of last night's storm and was falling across the road. The tree crashed to earth just behind him, tearing off the spare tire rack as it fell.

Read the Church Section in ...night's Classified.

Wanted—An Experienced Outside Furniture Salesman

We have an attractive proposition for a furniture man who thoroughly knows the Alameda Co. territory. Apply at once to

LACHMAN BROS. Mission at 16th Phone Hemlock 35... GIVE TIME ON FURNITURE

SAN FRANCISCO

Yellow Cab

Follows the Rule of Safety

The next time it starts to rain, take note of the public taxicabs and see which ones are equipped with skid-chains—the greatest safety device in existence to counteract the effect of slippery streets.

The instant rain appears, you will see the great army of YELLOW CABS drawn up to the curb and their drivers fastening skid-chains to the wheels. The act is almost automatic. It is like a precise military drill.

And it may surprise and interest you to know that this one means of protecting you and your loved ones from possible serious accidents on the streets, costs the YELLOW CAB over $4,000 a year.

Although this item is only one of many that go towards making our business, we call your attention to it because it is *one that you can see*—one that is more evident than the dozens of other things which an organization of our kind must do to retain its patronage.

Also this watchfulness on your part will reveal to you the things that are not done by others who have not the YELLOW CAB'S financial and organized responsibility, and who do not go to any length to conserve your safety and good-will.

It takes many things to make a good taxicab service and there are lots of important and costly things that you can't see. You base your judgment mostly on what you see and feel. Hence this specific information.

"The Thinking Fellow Calls a Yellow"

Yellow Cab Co.

Oakland 100

Robust Men Like

BAKER'S COCOA

The cocoa of high quality.

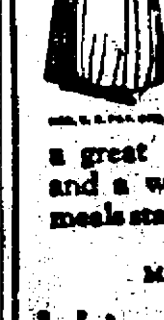

Baker's Cocoa is invigorating, stimulating only in the sense that pure food is stimulating, it has a delicious flavor and aroma, is a great addition to meals and a wonderful between meals stay.

MADE ONLY BY

Walter Baker & Co. Ltd.

Established 1780

MILLS AT DORCHESTER, MASS. AND MONTREAL, CANADA

Your rent will buy it

Price a few new houses and ask the terms on which they are sold. Then you will appreciate even more than you do now the big opportunity that we offer here—

A modern 6-room home with all of the new conveniences for $5950. And the down payment is only $500 with monthly payments of but $52.00. YOUR OPPORTUNITY TO OWN A HOME.

Read This List of Features

Floor plugs all over house.

Hardwood floors in every room — even closets.

Big bathroom with tiled floor, built-in tub, shower.

3 bedrooms in every house. Big closets.

Beautiful, convenient homes!

Garage with every house.

Lawn already in and growing.

Six rooms and laundry, breakfast nook.

Built-in buffet, ironing board and other features.

Linoleum on kitchen floors. Water heater and tank already installed.

We have 39 of these homes left out of an original 50. They are going fast.

All of them are located in the same choice section of Maxwell Park, yet all are different. The sooner you make your selection, the wider your range of choice in room arrangement, paper, finish, fixtures, etc.

Take No. 7 street car to Brookdale Avenue and walk left to Monticello Avenue. Or drive out Foothill Blvd. and turn down Fairfax Street to Monticello Avenue.

Come out tomorrow. Put your rent to work

H-J-MALLEN & CO.

307 ...

SENATE BLOC IS ABSENT DURING REGULAR CAUCUS

Republicans Agree on Selection of Officers for Both Congress Branches.

(Continued from Page 1)

leader in the House to succeed former Representative Frank Mondell of Wyoming, who was defeated for election to the Senate.

REPRESENTATION ON COMMITTEES FIGURES.

Three other problems were before the two sessions for discussion. These were requests from the Democrats for increased representation on committees, similar demands from the Progressive groups and the appointment of new members to fill committee vacancies.

Senate Democrats demanded a ratio of nine Republicans to seven Democrats on all major committees instead of the present 10 to 6 ratio. In the House the Democrats asked a 9 to 12 ratio instead of the present average of 15 to 6.

The selection of new committee chairmen to fill vacancies was another problem. There were thirteen changes in Senate chairmanships to be made and at least seven vacant chairmanships to be filled in the House. In addition, there was a general scramble for appointments to member vacancies on a half dozen important committees.

STATE MAY GAIN THREE REPRESENTATIVES.

WASHINGTON, Dec. 1 (International News Service).—Continuance of House membership at 435 but with new apportionment to states is provided in a bill to be introduced in the House Monday by Representative Fairfield, Republican, of Indiana, it was announced today. Three efforts to reapportion representation from the states in the House of Representatives under the 1920 census failed in the last Congress because of opposition from various states losing representation under schemes to hold down the House membership.

The Fairfield bill shows twelve gains in eight states and twelve losses in eleven states as follows:

Gains: California, 3; Connecticut, 1; Michigan, 2; New Jersey, 1; North Carolina, 1; Ohio, 2; Texas, 1; Washington, 1.

Losses: Missouri, 2; Indiana, Iowa, Kansas, Kentucky, Louisiana, Maine, Mississippi, Nebraska, Rhode Island and Vermont, one each.

Coolidge Message May Be Delayed

WASHINGTON, Dec. 1 (By The Associated Press.) — A voting strength of twenty-one—more than enough to block the re-election of Speaker Gillett in the regular Republican organization of the House—was claimed by leaders of the progressive bloc today.

Representative Nelson of Wisconsin, chairman of the bloc, said that 21 representatives had indicated they would not support the speaker unless the Progressive bloc's demands for concessions of various kinds are granted. That number would be sufficient to prevent Gillett's election if the Democrats vote solidly for the Democratic candidate for the speakership.

Nelson reiterated that the bloc had no intention of voting solidly for a candidate for speaker, but would scatter its strength. Representative Cooper of Wisconsin will get most of it.

The committee named by the bloc to negotiate with the Republican organization assignments held no conference with Republican leaders today, and there were no indications from either camp that meetings would be held in an effort to reach a compromise. It was assumed, however, that after the regular Republican conference to be held late this afternoon, some move would be made for an agreement to prevent delay in the election of a speaker.

Under the present plans, the election would be held Tuesday, and President Coolidge would appear on Wednesday to deliver his annual message at a joint session. Unless a compromise can be reached within the few days intervening, there is a prospect that congress not only will be prevented from making a quick start on its heavy legislative program, but that the President's message will be delayed by the inability of the Republican leaders to perfect the House organization.

British Queen Mother Celebrates Birthday

LONDON, Dec. 1 (By the Associated Press). — Queen Mother Alexandra is celebrating her 79th birthday today. King George will pay her a visit at Sandringham palace.

Cuticura Soap Clears the Skin and Keeps it Clear

Soap, Ointment, Talcum, 25c. everywhere. Samples free of Cuticura Laboratories, Dept. X, Malden, Mass.

BEECHAM'S PILLS

The Safest and Best Family Medicine

EAST BAY VITAL STATISTICS

BIRTHS MARRIAGES DEATHS

BORN

YUKICHI YOSHIMINE—To the wife of, Nov. 24, 1923 a daughter.
ALVIE G. ADAMS—To the wife of, Nov. 26, 1923, a son.
HOWARD D. RICKMAN—To the wife of, Nov. 24, 1923, a son.
ANGELO FAZZIO—To the wife of, Nov. 22, 1923, a daughter.
SOREN B. JENSEN—To the wife of, Nov. 24, 1923, a son.
DANIEL O'BRIEN—To the wife of, Nov. 26, 1923, a daughter.
JAMES MEHALES—To the wife of, Nov. 19, 1923, a son.
WARDELL B. KAMMERER—To the wife of, Nov. 25, 1923, a daughter.
FRED STEBINGER—To the wife of, Nov. 26, 1923, a son.
FRANK W. VAUASEK—To the wife of, Nov. 25, 1923, a son.
JOSEPH ULISSE—To the wife of, Nov. 25, 1923, a daughter.
EDWARD H. MOOSE—To the wife of, Nov. 26, 1923, a daughter.
ALPHONSE J. VAN HULLE—To the wife of, Nov. 25, 1923, a daughter.
BENJAMIN H. NEWCOMB—To the wife of, Nov. 28, 1923, a son.
PAUL BUSCHKE—To the wife of, Nov. 26, 1923, a son.
LELAND S. POISAL—To the wife of, Nov. 26, 1923, a daughter.
MARIANO MEDINA—To the wife of, Nov. 28, 1923, a daughter.
THOMAS F. HAMILTON—To the wife of, Nov. 22, 1923, a son.
WILLIAM AHLBORN—To the wife of, Nov. 26, 1923, a daughter.
SENKICHI ABE—To the wife of, Nov. 26, 1923, a daughter.
GIOVANNI B. BANCHERO—To the wife of, Nov. 15, 1923, a son.
CARL O. NELSON—To the wife of, Nov. 28, 1923, a son.

DIVORCES FILED

Margaret vs. F. A. Johnson, cruelty.
Vivian vs. Howard Nethken, desertion.
Emily vs. Frances O. Johnson, cruelty.
John Q. vs. Norma E. French, desertion.

MARRIAGE LICENSES

DETTMER-TAUCHMANN — Henry A. Dettmer, 34, San Leandro, and Erma M. Tauchmann, 18, Berkeley.
BODAS-SANTOS—Peter Bodas, 21, San Leandro, and Christine Santos, 18, Oakland.
BETTENCOURT-VINCENT— George N. Bettencourt, 28, and Mamie A. Vincent, both Hayward.
KNOTT-PEMBERTON—Charles E. Knott, 32, San Luis Obispo, and Pearl Pemberton, 31, Berkeley.
BARTOLA-TREMBATH—Jewell A. Bartola, 22, and Elsie Trembath, 20, both Oakland.
WALLACH-KELLY—Jake R. Wallach, 24, Oakland, and Phillipa E. Kelly, 28, Los Angeles.

S. F. MARRIAGE LICENSES.

The following marriage licenses were issued in San Francisco yesterday

CARR-WALLACE—Isaac W. Carr, 65, and Elizabeth C. Wallace, 40, both of Alameda.
GERVIN-FISHER — Ernest R. Gervin, 25, and Stella Fisher, 21, both of Modesto.
GRIFFIN-REED—Daniel J. Griffin, 36, Santa Rosa, and Nonie F. Reed, 31, 1434 Forty-fifth avenue.
SOTO-MORALES—John F. Soto, 24, 71 Carr street, and Antonia Morales, 18, San Martin.
TRACY-INBERG—Alan C. Tracy, 25, Bay Hotel, and Emma Inberg, 25, Oakland.
WALTHERS - JONES — Frank W. Walthers, 29, 1720 La Salle avenue, and Ella Jones, 28, 201 Connecticut street.

DIED

BLOOM—In Albany, November 30, 1923, Jacob Bloom, dearly beloved husband of Kate Bloom, loving son of the late Mr. and Mrs. George Bloom, brother of George, Andrew, Farlie Bloom, Mrs. Herman Pfeninger and Mrs. Caroline Berford, member of Alcatraz lodge No. 244, F. & A. M., Oakland Scottish Rite bodies, Aahmes Temple Shrine, A. A. O. N. M. S., Mary Partridge Chapter No. 308, O. E. S., Forest Camp No. 102, W. O. W., a native of San Francisco, Cal., aged 54 years, 7 months, 21 days.

Friends and acquaintances are respectfully invited to attend funeral services Monday December 3, 1923, at 11 o'clock a. m., from Scottish Rite Cathedral, 1433 Madison street, under the auspices of Chapter Rose Croix. Remains at Ernest A. Wollitz Service Parlors, 1935 Webster street.

BROWN—In Oakland, at Altenheim, November 29, 1923, George Brown, beloved husband of the late Julia M. Brown; a native of Germany, aged 88 years, 9 months and 21 days.

Friends are invited to attend the funeral services Saturday, December 1, 1923, at 2 o'clock p. m., at the Altenheim, 1720 Hopkins st. Remains at the "Funeral Home" of Albert Engel & Co., 2655 Telegraph avenue, corner 27th street, until Saturday at 1 o'clock p. m. Incineration, Oakland Crematory.

EDLER—In Berkeley, November 29, 1923, Oscar G. Edler, beloved husband of the late Anna C. Edler, father of Gustave F. Edler, Mrs. Ida M. Johnson, Esther and Emma C. Edler, Mrs. A. H. Anderson and Charles A. Edler, a native of Sweden, aged 91 years 16 days.

Friends and acquaintances are respectfully invited to attend the funeral Monday, December 3, 1923, at 10 a. m., from Berg's Funeral Parlors, 1936 University avenue, Berkeley, Cal. Interment, Leonardville, Kansas.

FARRINGTON—In this city, Nov. 30, 1923, Frank S., beloved son of the late E. D. Farrington and loving brother of Mrs. C. H. Clark and Mrs. W. S. Jones, a native of San Francisco, aged 63 years.

Friends and acquaintances are respectfully invited to attend the funeral from the parlors of Julius S. Godeau, 2210 Webster st., at Twenty-first st., Monday, Dec. 3, at 10 a. m. Incineration, Oakland Crematorium.

HENNINGER—In Oakland, November 29, 1923, Barnett Washington, husband of the late Josephine Henninger, father of Mrs. Alice Lawson and the late Lafayette and Daniel C. Henninger, a native of Pennsylvania, aged 80 years 4 months 28 days.

MILLER—In Denver, Nov. 29, 1923, the Rev. John Calvin Miller, D.D., husband of Agnes E. Miller and father of the Rev. Arthur B. Miller, DD., of Coffeyville, Kansas, and Mrs. Howard I. Kerr, of Denver; a native of Ohio, aged 79 years and 2 months.

Friends are invited to attend the funeral services Monday afternoon, Dec. 3, at 2:30 o'clock at Calvary Presbyterian church, corner Virginia and Milvia streets, Berkeley. Interment, Sunset View cemetery. Phone Albert Brown, Berkeley 981.

MULLANE—In Oakland, Nov. 30, 1923, Edna Rose, dearly beloved daughter of Lucy Mullane, loving sister of Mabel M., and the late Thomas K. Mullane and Mrs. Tom Sullivan of San Francisco; a native of California. (Humboldt Co., Cal., papers please copy.)

Friends are respectfully invited to attend the funeral Monday, Dec. 3, at 9:30 a. m., from her late residence, 6127 Hillegass Ave., thence to St. Augustine's Church, where a requiem mass will be celebrated for the repose of her soul, commencing at 10 a. m. Interment, St. Mary's Cemetery.

Funeral services Saturday, December 1, 1923, at 4 o'clock p. m., at the parlors of the James Taylor Co., N. E. cor. Fifteenth and Jefferson streets, Oakland, under the direction of Lyon Post No. 8, G. A. R., to which friends are invited.

PELAT—In Alameda County Hospital, November 29, 1923, August Pelat, a member of Sausalito Aerie No 676, F. O. E., a native of France, aged 62 years 5 months 6 days.

Friends are respectfully invited to attend the funeral Monday, December 3, at 2 o'clock p. m., at the parlors of Hill & Hughes, 3479 Piedmont avenue, near Moss avenue. Services under the auspices of Oakland Aerie No. 7, F. O. E.

RYE—In Oakland, December 1, 1923, James Rye, beloved husband of Ann E. Rye, loving father of James T. Rye, a member of the Oakland Lodge No. 118, I. O. O. F., Oakland Lodge No. 188, F. & A. M., a native of Canada

Friends and acquaintances are respectfully invited to attend the services at the chapel of the California Crematory Monday, December 3, 1923, at 2 p m. Terminus Piedmont avenue. Remains at the funeral parlors of Arthur G. Stout, 2307 Telegraph avenue.

VAN SOMEREN—In Oakland, November 29, 1923, Frank Van Someren, dearly beloved son of Katie Wilson and the late Harry Van Someren, loving brother of Mrs. Maud Grasso, Andrey Wilson and Harry Van Someren, a native of California, aged 21 years.

Remains at the parlors of Cunha & Caporgno, 952 Eighth street. Notice of funeral later.

WISNER—In Oakland, Nov. 29, 1923, Hiram H. Wisner, brother of Mrs. Nellie Graham, a native of Kansas, aged 81 years.

Funeral notice later. Mr. Wisner is at Truman's Residence Chapel, Telegraph ave. at 30th st., Oakland.

SAN FRANCISCO DEATHS.

Barrese, Antone	Mansfield, Michael
Baxter, Chas. F.—60	McKiernan, Mrs.
Bonlen, Martin H.—63	Johanna—64 yrs.
Cassou, Honore—65	Nelson, Louis W.
Conlon, Wilhelmina	Perry, George—65
Conlon, Minnie	Porter, Clotilde A.
Carlsen, Frederick—59	(nee Searle)—17
Demartini, Paul	Rogers, Susan
Demanski, Peter—56	Rich, Lucius M.—55
Gesas, Harry—38	Ryder, William G.
Goldschmidt, Clara—66	Schlundt, Anna Maria
Grant, Sophie E.	—88 years
Hibbins, George	Shephard, Eva Belle
Hallis, John L.—67	Smith, Frank
Michaelsen, May J.	Thornbrough, Martha
—15 years	Wilson, Thomas

Julius S. Godeau
Funeral Director
Statewide
is this Godeau
funeral service.
Phone
Oak. 4045
2210 Webster St.

FLOWERS---
THOMAS & HARRIS
Cor. 17th Bdwy., Opp. Post Off.
Phone Oak. 99
Artistic floral designs and decorations for every occasion. We specialize in flowers for funerals

"Truman Service"

A LIFE
OF LOVE
IS A BLESSED
MEMORY,
A LINGERING
STRAIN
OF MUSIC.

TRUMAN
UNDERTAKING CO.
Charles H. J. Truman, Gen. Mgr.
Establishments in
Oakland and San Francisco

Tomato Shipping To End Next Week

HAYWARD, Dec. 1. — Tomato shipping season from Hayward will end the first part of next week. Frank Cunha, president of the Farm Products Sales' Company here and one of the largest shippers of tomatoes from this district, has announced that his last carload of green tomatoes, bound for New York, will leave his warehouse Monday. Other shippers hereabouts stopped their tomato shipments some time ago.

Although the tomato production season was believed ended about two weeks ago, Cunha has been steadily shipping a full carload daily, all eastward. The pickings have come from the highlands of San Ramon, about fourteen miles from here, in Contra Costa county, the frost and cold weather having failed to penetrate the higher altitudes. Frosts that visited the low portions of Alameda county recently ended the production here.

Chinese Druggist Fights Rum Charge

STOCKTON, Dec. 1.—Can a liquid containing dried frogs, snakes, lizards and something like forty kinds of herbs be classed as intoxicating liquor? Tom Shay, Chinese druggist, says it cannot and has retained a law firm to defend him on a charge of selling intoxicants. He declares the stuff is used internally and externally as medicine, and is especially useful for rubbing purposes. The police say it contains 54 per cent of alcohol and is a beverage with a terrific "kick." Shay's trial has been set for December 20.

BERKELEYAN VISITS.

VALLEJO, Dec. 1.—Brownlie Perkins of Berkeley visited relatives here over the holiday.

OROVILLE IS HOST TO GOVERNOR AND GUESTS FROM BAY

Chamber of Commerce Parties Entertained at Big Orange Olive Show.

OROVILLE, Dec. 1. — With Governor Friend W. Richardson, delegations of Shriners from all parts of Northern California, a large group of members of the "get-acquainted" committee of the Oakland Chamber of Commerce and a party of 53 members of the San Francisco Chamber of Commerce in attendance, as special guests, the Northern California Orange and Olive exposition was today in its last "big" day. It closes tomorrow with a sacred concert by the Exposition orchestra.

Early this morning the special trains arrived from the bay area bringing the groups of business and professional men who quickly entered into the spirit of the festival. Later the exposition welcomed the governor of the state and during his stay he is the specially honored visitor of the fiesta. Tomorrow he will visit the orange groves.

For the visitors from Oakland and San Francisco were arranged special motor excursions. The trips were followed by a duck dinner and afterward the visitors were to join in the street carnival. The spectacle for tonight is an oriental production, "The Rejuvenation of China," introducing the most gorgeous oriental stage setting ever produced in California, featuring the showing of $150,000 worth of Oriental stage decorations from the Oroville Chinese Temple, the oldest and richest Chinese temple in the United States. Assisting will be a Chinese band, Chinese orchestra, Chinese dancing girls, featuring a royal Chinese Salome dance to the emperor of China.

Following the spectacle will be a concert by Ben Ali Temple band, an Egyptian fantasy by Miss Jacoby's chorus, a manikin dance by a group of children.

The order of Redmen will celebrate during the evening, the later hours of the fair being set aside for them.

Savings Deposits Are Steadily Growing

CHICAGO, Nov. 30.—Saving deposits in federal reserve banks of the seventh district, including Illinois, Indiana, Iowa, Michigan and Wisconsin, increased eight-tenths of one per cent for November, 1922, the business conditions report of the federal reserve bank of Chicago showed today. Approximately 40 per cent of the savings deposits for the entire district are represented.

Reports from 208 banks showed deposits in savings account totaling $875,801,966.

The 55 Iowa federal reserve banks had $99,037,892 in savings deposits, an increase of three-tenths per cent over last month, and 12.4 per cent over November, 1922.

SCIOT CHORUS HEARD.

ALAMEDA, Dec. 1.—Members of Alameda Masonic lodges were the guests last night of the Alameda Commandery of Knights Templar and Royal Arch Chapter at a concert given in Masonic Temple. The new Sciot chorus of 30 voices made its first appearance at the concert.

RADIO
KLX
509 METERS
The Oakland TRIBUNE
Portable Call KGA
AMATEUR CALL 6XAJ
Phone Lakeside 6000
After 9 p. m.—Lakeside 6015
Official broadcasting station for the city of Oakland and the United States Department of Agriculture.
TODAY
7:00 P. M.—News bulletins.
7:30 P. M.—Official United States weather bulletin for California.

Here's Program For Inland and Bay Broadcasting

DAILY EXCEPT SUNDAY.

9 a. m. to 9:30 a. m.—KUO, San Francisco Examiner.
11:30 to 1 p. m.—KLS, Oakland Warner Brothers.
1 to 2 p. m.—KPO, San Francisco, Hale Bros.
2:30 to [illegible] p. m.—KUO, San Francisco Examiner.
4:30 to 5:30 p. m.—KPO, San Francisco, Hale Bros.
5:15 to 5:30 p. m.—KUO, San Francisco Examiner.
6 to 6:30 p. m.—KUO, San Francisco, Examiner; KFBK, Sacramento, Kimball-Upson.
6:45 to 7 p. m.—KZM, Oakland, Hotel Oakland.
7 to 7:30 p. m.—KLX, The Oakland TRIBUNE.
7:30 to 8 p. m.—DX, period for long distance reception.

MONDAY.

8 to 10 p. m.—KPO, San Francisco.

TUSEDAY.

8 to 10 p. m.—KPO, San Francisco

WEDNESDAY EVENING.

8 to 9—KUO, San Francisco; KFBK, Sacramento, KQW San Jose; 8 30 to 10 KRE Berkeley

THURSDAY EVENING.

8 to 10—KPO San Francisco.

FRIDAY EVENING

8 to 9—KLS, Oakland; KWG, Stockton.

SATURDAY EVENING.

8:30 to 10:30—p. m. KPO, San Francisco

Wireless Courses
Private Classes
Western Radio Institute
Hotel Oakland

MARRIAGE MORE POPULAR THIS YEAR THAN LAST

SAN JOSE, Dec. 1.—A total of 160 marriage licenses were issued by the office of County Clerk Henry A. Pfister during the month of November this year, it was announced today. This is a total of 37 more licenses than were issued in November, 1922, according to "Cupid," 123 licenses to wed being issued in that month.

TEACHER SEEKS PAY FOR HURTS

MARTINEZ, Dec. 1.—Miss Sebena Frazier, Oakland school teacher, today filed suit for $3,115 damages against Eugene B. Klyce and Laura V. Klyce for injuries she suffered in an automobile accident at MacDonald avenue and Thirteenth streets, Richmond, on May 5 while a guest of Laura Klyce. Negligent operation of an automobile owned by Eugene Klyce and driven by Laura Klyce caused the machine to crash into an iron pole, she says. Miss Frazier says she was pitched through the windshield and had her forehead cut, split her chin and had several teeth knocked out. Her facial injuries, she says, will disfigure her permanently. Miss Frazier asks damages of $3,000 for her injuries and $115 for medical treatment and damages to her clothing.

Sleepers Complain of Open Muffler Pests

HAYWARD, Dec. 1.—Complaint has been entered at the local police headquarters by indignant residents here of the manner in which motorists go roaring through the streets with mufflers wide open early in the morning when the larger portion of the populace are asleep. The condition, it is reported, is especially noticeable on portions of B street. Combined with many instances of speeding, the condition is due for a thorough investigation, it is held.

Energies of the Hayward police are at present directed to lower B street to prevent that section being used as a race track by young boys and men. Recent repaving of the street makes it ideal for speeding.

Hayward Campfire Girls Hold Party

HAYWARD, Dec. 1.—Celebrating four years of active organization here, during which time the members progressed from the lowest to the highest rank, the Lewa Campfire Girls' group of Hayward, under the leadership of Mrs. Jacob Harder, guardian, held a theater party at an Oakland playhouse yesterday afternoon. About fifteen girls attended. The group will disband, the full program completed.

RICHMOND NOTES

RICHMOND, Dec. 1.—Albert E. Taylor, 22, arrested here recently, was given a three-year sentence in the federal court at San Francisco yesterday. He had removed to Richmond only a few days before being arrested.

The regular monthly meeting of the King's Heralds took place this afternoon at the Wesley Methodist church here. An entertainment will be given in the near future.

Police captured a 40-gallon still yesterday afternoon at the home of Sylvester Nelson, 3816 Potrero avenue, according to their reports. In the raid fifteen gallons of whisky and fifty gallons of mash were also taken. Nels n was not captured.

Martin Muldowney appeared in court yesterday and was reprimanded for having come to court on Thanksgiving eve and creating a disturbance while intoxicated. He pleaded guilty to being drunk, apologized to the court, and sentence was remitted during good behavior. He is paying a fine of $500 for illegal possession of liquor.

Richmond Rotarians heard Rev. Frank Wotan, pastor of the First Christian church, talk upon "Ideals" at the regular weekly luncheon yesterday. Aubrey Wilson was chairman of the day.

The Pierce Giants will play baseball here against the Walter Malls All Stars Sunday afternoon at 2:30 o'clock. The latter team defeated the Pierce team last Sunday and tomorrow's game is for the championship.

Mrs. Charles Swartout has purchased two lots on Seventh street from Mrs. Anne Hickey.

A. E. Brackett, arrested Nov. 24 for speeding an automobile truck, was fined $10 yesterday by Judge C. A. Odell.

Election of officers is scheduled for the Royal Neighbors Monday night, December 3.

A Stubborn Cough Loosens Right Up

This home-made remedy is a wonder for quick results. Easily and cheaply made.

Here is a home-made syrup which millions of people have found to be the most dependable means of breaking up stubborn coughs. It is cheap and simple, but very prompt in action. Under its healing, soothing influence, chest soreness goes, phlegm loosens, breathing becomes easier, tickling in throat stops and you get a good night's restful sleep. The usual throat and chest colds are conquered by it in 24 hours or less. Nothing better for bronchitis, hoarseness, croup, throat tickle, bronchial asthma or winter coughs.

To make this splendid cough syrup, pour 2½ ounces of Pinex into a pint bottle and fill the bottle with plain granulated sugar syrup and shake thoroughly. If you prefer use clarified molasses, honey, or corn syrup, instead of sugar syrup. Either way, you get a full pint—a family supply—of much better cough syrup than you could buy ready-made for three times the money. Keeps perfectly and children love its pleasant taste.

Pinex is a special and highly concentrated compound of genuine Norway pine extract, known the world over for its prompt healing effect upon the membranes.

To avoid disappointment ask your druggist for "2½ ounces of Pinex" with full directions, and don't accept anything else. Guaranteed to give absolute satisfaction or money promptly refunded. The Pinex Co., Ft. Wayne, Ind.

—Advertisement.

KEY ROUTE INN OWNERS TO FIGHT COUNCIL ACTION

Condemnation Would Cost Too Much to Be Practical, Barker Says.

The management of the Key Route Inn announced today that it would aggressively oppose all efforts of the city council to condemn its property for the purpose of extending Twenty-second street from Telegraph avenue to Broadway.

In the first place the inn people, according to Henry Barker, manager, declare that the property has always been a part of the franchise of the Key system railways and that the city cannot exercise the right of eminent domain in order to convert the property to the use of the city as a street. Barker says the Railroad Commission has jurisdiction over the property.

TAX AS OBSTACLE

The traction company declared today that no notification had been received from the council as to its intention to condemn the property for the opening of the street, and that no investigation had been undertaken to determine what effect this would have on its franchise and terminal facilities.

Barker declared that the city council at this time could not obtain the property under condemnation proceedings. "The assessment would be so high that the taxpayers would rise up in arms," said Barker.

"Do they expect to put in a street every hundred feet?" asks the hotel management. "Twenty-first street is just a hundred feet away. Why don't they widen it if they want to better traffic conditions out here?"

DECISION PENDS

City Engineer W. W. Harmon said there has been no decision as to the size of the proposed street, and upon this rests the fate of the inn. Grand avenue is an eighty-foot street while Twenty-second street is only 60 feet wide. If the proposed extension is made 80 feet wide most of the inn would have to be removed, while much of it might be saved if the street were made only 60 feet in width.

Barker said the inn was purchased a short time ago by a group of San Francisco real estate brokers under the name of "The Murphy Company." The owners proposed to remodel the building and to put in stores, according to Barker, but they met with the opposition of the city fire zone ordinance which prohibited the improvements.

There was a current report that the inn owners had plans perfected for the construction of a large concrete hotel building approximately on the site of the present inn in the event of the building being condemned. Barker said this was not true.

Farm Adviser Files His Annual Report

HAYWARD, Dec. 1.—Showing a decided increase in all of the activities and general results, the annual report of the farm adviser's office here has been completed by Russell T. Robinson and Joseph B. Hammon, farm adviser and assistant, respectively, and will be forwarded to the Berkeley headquarters probably the early part of next week. From there the report will be sent to the United States Department of Agriculture in Washington, D. C. It reviews the work of the office during the fiscal year ending in November.

The annual report of the farm home department of the Alameda county farm bureau was completed by Miss Maryetta Wilson, demonstration agent, prior to her departure Wednesday night on a month's vacation, and has also been sent to Berkeley.

MAN PICKS JAIL LOCK BY USING PAPER FUNNEL

SWIFT CURRENT, Sask., Dec. 1.—Curling a newspaper which he was allowed to read in his cell, into a tube and reaching through the bars of his cell to the cell key hanging on the wall of the corridor three feet in front of the cell door in the police station in Gull Lake, Harry Morgan worked the lower end of the key into the tube and let it slip down into his hand. He unlocked the cell door when the special guard was absent yesterday and has not been seen since.

Morgan, arrested on a charge of carrying concealed weapons, was sentenced to Regina jail for fourteen days.

SHORT FALL IS FATAL TO MAN

SAN JOSE, Dec. 1.—Falling fifteen feet from a hay loft where he was working, John Batista, aged 64, foreman at the Vincent & Silva ranch on the Alviso road, near here, met almost instant death yesterday.

It is thought that Batista was moving a bale of hay when the hay-hook he was using slipped, causing him to fall. He was alone at the time of the accident and was found lying face downward in a pool of blood by Joe Thomas, grocery deliveryman, who had called at the ranch. Thomas summoned help and a doctor was called, but the injured man died before medical aid could reach him.

Batista was a widower. Three children, Amy, Tony and Mary, and one sister, Mrs. A. Vincent, survive him.

Hayward Scouts Form Four Patrols

HAYWARD, Dec. 1.—Four patrols for the Hayward Boy Scout Troop No. 1 were organized at the regular meeting of the unit held in the B street grammar school last night. The purpose of the patrols will be to assume charge of any special outdoor activities of the troop, such as hikes, picnics, encampments and week end trips. They will be called into use principally in the spring and summer months.

Leaders and assistants for the patrols were chosen as follows: Patrol No. 1, Thomas Cordry, leader, and Fred Vejby, assistant; Patrol No. 2, Marlin Haley, leader, and Major Burr, assistant; Patrol No. 3, Chester Little, leader and Elfer Sorensen, assistant; Patrol No. 4, George Foster, leader, and John Gorrie assistant. Titles for the patrols will be chosen at an early date.

.54 Inches of Rain Falls at Stockton

STOCKTON, Dec. 1.—Rain long-deferred has given this part of the state a fairly good soaking, though much more would be welcome. What has fallen will start plowing, give grain sown new life and bring out the grass which had stopped growing. Farmers and cattlemen are rejoicing. In this city, .54 of an inch fell. Somewhat more than quantity was recorded in Lodi and at Manteca .61 of an inch is reported. All crops susceptible to injury have been harvested.

50 Acres Will Be Planted to Figs

WATERFORD, Dec. 1.—J. A. Finley is preparing fifty acres near here which he will plant to Kadota figs this season. Two years ago he had the tract in rice.

Small Houses Wanted!—W. E. Mast, 5378 Locksley, advertised a small cottage for rent. The advertisement appeared for 2 days and about 24 persons called to answer it. They haven't all found houses yet. Are you advertising?

YOUTH RELEASED ON 'POISON PEN' LETTER CHARGE

U. C. Student Acknowledges Writing Missives As Psychology 'Experiments.'

BERKELEY, Dec. 1.—After an "experiment" in psychology which threatened serious consequences for him, Gustav W. Bechk, junior student in the college of medicine at the University of California, was released by the Berkeley police yesterday afternoon after being held for writing "poison pen" letters to ten prominent business and professional men about the bay.

I was curious to see what kind of answers I would get and then I could vizualize the scenes that were taking place in the homes to which I wrote the letters," explained Bechk to the police. The student admitted that he had no subsantiation for the allegations made in the letters and said that the whole thing was done in a "spirit of psychological research."

Bechk will not be prosecuted.

Hayward Rotary To Visit Alameda

HAYWARD, Dec. 1.—Invitation to attend an inter-city meeting at Alameda, sponsored by the Alameda Rotary Club, has been received by John Lee Wilbur, president of the Hayward Rotary Club, and will be accepted, he said today. The meeting will take place Friday night, December 14. A large percentage of the local members, with their wives, are arranging for attendance.

As is customary, the visiting club provides the entertainment for such affairs. The local Rotarians are preparing a three act comedy playlet, the cast composed only of club members, together with other features. Rev. Josiah Daniel, pastor of the Hayward Presbyterian church and an active member of the Rotary club, is in charge of the entertainment.

California-Grown Rice Crop Boomed

SAN LEANDRO, Dec. 1.—The San Leandro Chamber of Commerce has been asked by the San Francisco Chamber of Commerce to urge all merchants and grocers of this city to sell and buy rice grown in California. In a letter received from the San Francisco organization it stated that between two and three million bags of rice are grown in Northern California annually. The Chamber of Commerce is planning to conduct a campaign here to help encourage the residents to buy California-grown rice.

My Own Invention
Nothing Better in Artificial Teeth

Trade Mark
Does away with those unsightly red gums in front.
Dr. J. B. Schafhirt
277 Bacon Building
Third Floor
Continuous Practice in Oakland Since 1908
12th and Washington Sts.
Lakeside 24
9 a. m. to 5:30 p. m.
Closed Thanksgiving

Santa says:

"When there isn't a flicker in your idea department --- and yet you MUST get 'hubby' something besides the usual ties and cuff links --- turn to the Classified Section and read the 'Gifts for Him' in the 'Christmas Suggestions' columns. Not only will you find just what will please HIM, but you will find also listed gifts suitable for all the other 'he-men' names on your list."

Oakland Tribune

Vanities, Verities' Is Subject

Dr. John Stephens, pastor of the First Methodist Episcopal church, Twenty-fourth street and Broadway, will preach tomorrow at 11 o'clock on "Vanities and Verities." In the evening at 7:30 he will conduct a Question Drawer, answering the following:

What will be the 20th amendment to the Federal Constitution?

Have you read Van Loon's "Story of the Bible?"

If suddenly endowed with infinite power, what would be the first thing you would do

Will the church people of California support Senator Johnson?

Would not the four-hour work day be a great blessing to humanity?

Do you not think God may reject the church for its worldliness?

The large chorus choir and soloists under the direction of Bessie Beatty Roland, organist, will give the following numbers:

Anthem—"Ye Shall Dwell in the Land" ..... Stainer

With solos by Robert Baxter Todd and Hazel Gilbert McKay

Tenor solo—"A Song of Thanksgiving" ..... Allitsen
Herbert P. Mee

Anthem—"O Lord, How Manifold" ..... Barnby

Contralto and baritone duet..... ..... Dudley Buck
Mrs. Cyrus Anderson and Robert Baxter Todd

On Wednesday evening at 6:45 the Church night dinner and program will be conducted as usual. A devotional service will be held at the close of the dinner. This will be followed by classes and a special feature.

EVANGELISTIC SERVICES WILL BE CONTINUED

The evangelistic services being held at the First United Brethern church, Thirty-fourth and Adeline streets, will continue through the coming week each evening at 7:30. Rev. J. L. Parks, Superintendent of California conference, is the speaker.

Dr. Parks combines the fine qualities of scholarship and of spiritual enthusiasm which makes his addresses intelligently forceful and impressive. He will speak Sunday morning and evening. At 11 a. m. he will use as his subject, "On the Borderland of Canaan," in which he will deal with the hopeful vision and the ultimate goal of the soul that has done its work and has lived a life of victory.

In the evening at 7:30 his subject will be "And Much More," in which he will contrast the richness and the fullness of a life received for the old life of sin and self that is surrendered in becoming a Christian.

The music is in charge of Gilbert Hoff.

"GYPSY" SMITH IS EXPECTED TO COME HERE

"Gypsy" Smith, one of the best known evangelists on the coast, will come to Oakland for an extended revival campaign next spring, if the plans of the Oakland Ministerial Union materialize. At last Tuesday's session at the Y. W. C. A. banquet room, members discussed the possibilities of a visit by Smith. Rev. Frank M. Silsley, chairman of the committee in charge of bringing Smith to Oakland, reported favorably on the outlook. Rev. Harvey O. Breeden, recently elected president of the ministerial body, occupied the chair for the first time. He will announce his committees at the next meeting, Tuesday noon, December 18.

Rev. John Davidson Speaks at College Ave. M. E.

Dr. MacQueen at 23rd. Ave. Baptist Church

Two distinguished visitors will speak in Oakland and Berkeley churches tomorrow. Dr. John Davidson, late of Japan, will speak at the morning service of the College Avenue M. E. church, corner of College avenue and Russell street, Berkeley, on the subject "Paul, Obedient to the Heavenly Vision."

At the Twenty-third Avenue Baptist church, Dr. D. B. MacQueen, of Rochester, N. Y., successor to Dr. E. A. Hanley of the First Baptist church of Berkeley, will speak tomorrow evening.

College Ave. M. E.

Leonard D. Compton, Oakland's adult probation officer, will deliver an address on "Law or Prison. Which?" at College Avenue M. E. church, Berkeley, tomorrow night. The morning sermon will be preached by Dr. John Davidson, late of Japan, who will speak on "Paul, Obedient to the Heavenly Vision."

Howard I. Milholland, musical director, will present excellent programs at both services.

Thousand Oaks Baptist

"The Emerging Issue—American Isolation vs. the World Court" is the theme of the address by Prof. John W. Johnson, D. D. of the Berkeley Baptist Divinity school before the Men's class at 10 tomorrow morning at Thousand Oaks Baptist church, Berkeley. At 11 o'clock the pastor, Rev. Albert Ehrgott, will preach on the subject, "The Cross of Christ at the Cross-roads of Man." The evening theme will be "Love Stoops to Conquer." Young People's meeting will be at 6:45 p. m.

Emmanuel Presbyterian

"The Highway of Power" will be the subject of Rev. John J. Canoles' sermon tomorrow morning at Emmanuel Presbyterian church, Webster and Forty-ninth streets. His evening subject will be "Love's Gifts." There will be special music at both services.

Emmanuel Swedish M. E

Rev. O. F. Linstrum, former pastor of the Swedish church in Oakland, now superintendent of the Pacific district of the Swedish Mission conference, will speak tomorrow morning at the Emmanuel Swedish M. E. church, Woolsey and Tremont streets.

At the evening service, the pastor, Rev. A. E. Lind, will speak on, "The Story of the Beautiful Shepherd of the Hills." Emmanuel choir will sing several selections. Mrs. A. W. Sandholt will speak at the Epworth League forum in the evening. Haldis Hansen will speak at the Junior League service.

Park Blvd. Presbyterian

"The Good Will of Him that Dwelt in the Bush" will be the theme of the Rev. T. E. Oliver at Park Boulevard Presbyterian church tomorrow morning At the evening service, the theme will be "Fruit of Obedience." Sunday school meets at 9:45 a. m. Mission study class meets at 5:45 p. m. Christian Endeavor at 6: 45.

First Universalist

"The Infinite Friendliness" will be the sermon subject of Dr. Bernard C. Ruggles at the First Universalist church which meets tomorrow morning in the Rose Room, Hotel Oakland at 11 o'clock.

A sale of Christmas Cards for the benefit of the Metaphysical library will be held by Mrs. Ruggles in its quarters, 408 Central Bank building, next Friday from 2 to 5. A recital will be given from 3 to 4.

Welsh Presbyterian

Rev. O. R. Williams will preach in Welsh in the morning and in English at the evening services at the Welsh Presbyterian church tomorrow. Sunday school meets at 10 a. m.

The annual bazaar will be held at Jenny Lind hall on Wednesday December 5, beginning at 2:30. Dinner will be served from 6:30 to 7:30. There will be music and dramatics.

Temple Baptist

Mary F. Ayers, former missionary from India and Australia, will be the speaker tomorrow afternoon or evening at Temple Baptist church, which temporarily meets in Dimond Community hall, 2039 Holpins street. Communion service will be held in the morning, Rev. C. E. Ross, minister.

23rd Avenue Baptist

"Jesus' Doctrine of a Second Birth" will be the morning theme of Rev. W. C. Spencer at Twenty-third Avenue Baptist church tomorrow. In the evening Dr. D. B. MacQueen, pastor of the First Baptist church of Rochester, N. Y., who is here to attend the Leadership and Efficiency conference of Baptists next week, will preach.

Church of Universal Truth

Bishop Mazinianda resumes his lectures on the astral colors at the Church of Universal Truth, which meets at K. P. Castle, corner of Twelfth and Alice streets tomorrow evening. He will attempt to interpret the reds and yellows and blues. Especially he will deal with the great white light and the haloes of the great teachers. Everyone is welcome.

First English Lutheran

The Rev. W. S. Dysinger will preach tomorrow morning at the First English Lutheran church on the theme "Awaiting His Coming." The evening theme will be "The Tears of Esau."

This is the first Sunday in the Advent season. Christians are now looking forward towards Christmas, and the services of the churches during this season will prepare in a Christian sense for the Christmas message.

The Observer
By Louis Allen

Harding's Testimony.

The saving power of the teachings of Jesus Christ was testified to by the late President Harding in a speech just before his fatal illness. He said:

"There was nothing mythical or mystical in the code of living preached by Jesus Christ. The lessons He taught were so simple and plain, so fashioned to be marked by the humblest among men, that they appealed to the reason and emotions of all. All of His teachings were based upon the broad ground of fraternalism and justice and understanding, from which flows always peace. 'A new commandment I give unto you—that ye love one another.'"

Printing Sermons.

The Christian Register, in speaking of the attitude of the best newspapers toward religion, says: "As a matter of business, as the daily editors know, sermons are considered good copy; and from the standpoint of the church, a preacher is very remiss, he stands in his own light, and neglects a great opportunity to keep his church on the map, if he fails to send to the public press readable excerpts or synopses of his sermons as often as the material has value. The best preaching is timely, and not abstract, and when a man illustrates spiritual truth by concrete examples from contemporary life, he is at once a good preacher and a blessing to the willing and generous newspaper."

Flunking on the Bible.

Simple Biblical questions asked a thousand Junior High school pupils of West Virginia recently drove home the truth that boys and girls of high school age, many of them Sunday school pupils, are woefully deficient in Bible knowledge, if a report made in the Christian Herald is to be credited. The questions ranged from "Write the first ten words of the Lord's Prayer," to "What was Herod, Jordan, Carmel, Nazareth, Lazarus?"

Only 32 per cent of the papers graded showed a correct version of the first ten words of the Lord's Prayer. Some pupils gave "Now I lay me down to sleep," some a portion of the Twenty-third Psalm, while a number made no attempt at all. One boy thought the word "Jordan" referred to a certain make of automobile, and a number associated the word "Carmel" with a "sticky kind of candy."

A Rule of Life.

Sidney Smith was so impressed with the following lines which he noted in a newspaper that he cut them out and kept them pasted on the wall of his study where they would be constantly under his eye as an excellent rule of life every day:

"When you rise in the morning, say that you will make the day blessed to a fellow creature. It is easily done. A left-off garment to the man who needs it, a kind word to the sorrowful, an encouraging expression to the dejected—trifles in themselves as light as air—will do it at least for the twenty-four hours. And if you are young, depend on it, it will tell when you are old. . . . By the most simple arithmetical sum, look at the result: if you send one person away happy through the day, that is 365 in the course of a year. And suppose you live forty years only after you begin that course of medicine, you have made 14,600 persons happy—at all events for a time."

CHURCH PLANS ANNUAL BAZAAR OPENING DEC. 4

Mrs. M. Craft will be general chairman of the annual bazaar of the Ladies' Aid of the Advent Episcopal church, East Sixteenth street and Twelfth avenue, Tuesday and Wednesday, December 4 and 5. Mrs Fred C. Williams is president of the society.

The following are in charge of their respective departments: Fancywork, Mrs Fred C. Williams; utility, Mrs. A. Neubaumer; delicatessen, Mrs. A. M Hackett; Sunday school, Miss Helen Craft; candy, Misses Mary Neubaumer and Margaret Pillsbury; mysteries, Mrs. W. H. Rew, and refreshments, Mrs. L. R. Keefer. Mrs. Charles Hayward is treasurer.

Christ's Meekness Is Sermon Theme

"The Meekness and Gentleness of Christ" will be the subject of the sermon by Rev. P. Petersen at the Danish-Norwegian Baptist church tomorrow morning. There will also be communion.

At 8 p. m. the pastor will speak in English on the theme "A Redeemed Soul." Special music will feature both services.

Sunday school meets at 10 a. m., Young People's meeting at 7 p. m., led by Group No. 1.

LOCAL DIVINE WILL SPEAK AT Y. W. C. A. SERVICE

In recognition of the 600 new members of the Oakland Y. W. C. A. who have joined during the past year impressive ceremonies will be held at the Y. W. C. A. tomorrow afternoon at 4:30. Rev. Frank M. Silsley of the First Presbyterian church, will be the principal speaker. A short address of welcome will be made by Mrs. J. C. Craik, chairman of the membership committee. Special musical numbers will be given by Mrs. Irma Randolph and Mrs. E. B. Thompson, well known vocalists.

While a choir sings "Follow the Gleam" the members will form a procession and light their candles from three large burning tapers held by Mrs. Miles E. Fox, president of the board of directors Miss Alice W. Brockman, general secretary, and Mrs. J. C. Craik.

"Y" girls dressed in white will serve tea in the lounge following the services.

Melrose M.E. Church Will Give Concert

Lovers of church music will have an opportunity to hear a good Thanksgiving concert tomorrow at 7:30 p. m. at Melrose Methodist church. The choir of the church, under the direction of M. E. Leaves, will render a special program in the church auditorium, Fifty-fourth street and Wentworth avenue. Walter O. Heder, tenor, will assist.

The program includes:

Organ prelude,
Mrs. Ponsford, organist.

Anthem, "Enter Into His Courts with Thanksgiving" .....
.....Mr. O'Camb and choir

Anthem, "Thou Crownest the Year." ..Mrs. Christensen, Mrs. Gottschalk and choir.

Baritone solo, ...
..... Mr. Ponsford and choir.

Bass solo .....Mr. O'Camb.

Tenor solo .....Mr. Heder

Solo, "Resignation" .....
..... Miss Norma Jones

Anthem, "Zion Heard and Was Glad" .....Mr. Meredith, Mrs. Gottschalk, Mr. Schmidt and choir.

Tenor solo, "Rock of Ages"....
..... Mr. Heder

Anthem, "The Earth Is the Lords" .....
.....Mrs. Van Dyne and choir.

FIRST CONG. CHURCH TO HEAR SEMINARY HEAD

Dr. Lynn T. White, head of the Department of Christian Sociology at San Francisco Theological Seminary, will deliver both sermons tomorrow at the First Congregational church which meets at Temple Sinai, Twenty-eighth and Webster streets. His morning subject will be "Loving God With All." At 7:30 in the evening Dr. White's topic will be "An Ancient Roll of Honor."

The church school meets at 9:45 a. m. at the First Unitarian church, Fourteenth and Castro streets. The children's sermon will be "The Two Compasses."

Flock Is Growing

REV. WILLARD R. FULLER, pastor of the Golden Gate Baptist church, who reports rapid growth in church activities during the year.

Dr. Silsley To Discuss C. S. Healing

"What Christian Scientists Believe About Healing," will be the subject of Dr. Frank M. Silsley, at the First Presbyterian church, tomorrow evening.

He will discuss the following questions: What of the testimonials of Scientists affirming that they have been healed? What is the basis of Christian Science healing? Why do Christian Scientists oppose medicine and physicians? Do they believe in hospitals?

The Temple choir will sing the anthem, "The Lord Is My Rock" by Rogers for soprano and bass solo; quartet and chorus, and the anthem, "O Rose of Sharon" by Schubert for soprano solo and quartet. At the organ recital, Mr. Kennedy will play "The Storm" by I. V. Flagler and "Chanson de soir" by R. L. Becker.

At the morning service, Dr. Silsley has for his topic, "Christ Giving Himself."

If you saw it in the TRIBUNE then the TRIBUNE rendered you a service. Won't you give us credit for it in the advertising? Thank you.

Christian.

The Fruitvale Christian Church
Fruitvale Ave. and E. 17th St.
REV KELLY O'NEALL, pastor
11:00 a. m., "Is There Anything to Be Thankful For?"
7:45 p. m., "The Great Partnership"

Elmhurst Christian Church
E. 14th St. and 88th Ave. (Car 8)
ROBERT L. McHATTON, Pastor
Sunday services 11:00 a. m. and 7:30 p. m.

Divine Healing

PENTECOSTAL
MEETING FOR DIVINE HEALING held by Mrs CARRIE JUDD MONTGOMERY every Monday at 2:30 p m.
DANISH HALL,
164 11th st., near Madison
"The prayer of faith shall save the sick and the Lord shall raise him up." The sick prayed for with oil. All welcome

Religious Publications

BIBLES
GOSPEL BOOKS and TRACTS
Western Book and Tract Company.
1817 Telegraph Avenue

Miscellaneous

Grace Tabernacle
20th, nr. Telegraph
"Non Sectarian"
I Cor. 12:26
"Earnestly Contending"
Jude 3.
3:00 P. M.
Evangelist E. G. Loughead
The Body of Christ
Eph. 1:22-23
At 7:45 P. M.,
"Truth Dodgers—Who Are They?"
"The Blood of Jesus Christ, God's Son, Cleanseth From All Sin." John 1:7

Presbyterian

Brooklyn Church
12th Avenue and East 15th Street
Rev. Robert E. Cooper
PASTOR
11 A M
"The Fairness of Trial"
Children's Sermon.
"How the Birds Got Their Wings"
7:30 P M
"Religion the World Want"

WELSH PRESBYTERIAN CHURCH
Eighteenth and Castro Streets
10:00 a. m., Bible School
11:00 A. M., Welsh
7:30 P. M., English

Presbyterian

ELMHURST PRESBYTERIAN
98TH, NEAR E. 14TH ST.
"The Little Church Around the Corner."
Pastor, Rev. A. T. Davies.
Services at 11:00 A. M. and 8:00 P. M.

HIGH STREET PRESBYTERIAN
Courtland Ave. and High St.
Take cars "7" or "K."
REV. THOS. McCONNELL, Pastor
2212 42nd ave. Phone Fruit. 3878
11:00 a. m., "Personal Evangelism"
6:45 p. m., Christian Endeavor
7:45 p. m., "Things That Are Hidden."
Come and worship.
God waits to be gracious.

Fruitvale Presbyterian
Palmetto St. near Boston Ave
Rev P M Walker pastor.
Sunday school, 9:45 a m, morning service, 11 a m, Intermediate C E, 4 p m.; Y P S C E 6:45 p m Evening service 7:30 p m Friday

Presbyterian.

First Presbyterian Church
Twenty-sixth and Broadway
Dr. Frank M. Silsley, Pastor, will preach
What is the basis of Christian Science Healing?
What of the testimonials of Scientists affirming that they have been healed?
Why do Christian Scientists oppose medicine and physicians?
Do they believe in hospitals?
What do Christian Scientists believe is the secret of health and happiness?
7:30 P. M.
"WHAT THE CHRISTIAN SCIENTISTS BELIEVE ABOUT HEALING"
"The Lord Is My Rock," "O, Rose of Sharon," by Temple Choir of fifty voices.
Organ Recital by Mr. Walter B. Kennedy
11:00 A. M.
"CHRIST GIVING HIMSELF"

Universalist.

Hear
BERNARD C. RUGGLES
Rose Room, Hotel Oakland
11 A. M.
"The Infinite Friendliness"
A message which tells you why you may have faith in God as available here and now.

Lutheran

1ST ENGLISH LUTHERAN CHURCH
Sixteenth and Grove Streets
Rev. W. S. Dysinger, Pastor
Phone Fruitvale 5289J
11 A. M.
"Awaiting His Coming"
7:30 P. M.
"The Tears of Esau"

Our Savior's Danish Lutheran Church
Seventh Ave. and East 18th St.
Services, 11 a m and 8 p. m.; S S 10 a. m.; Young People's meeting, Friday, 8 p m O Rye Olsen, pastor, 836 E. 20th St.

Lutheran.

Trinity Norwegian Lutheran Church
823 Athens Avenue. Near 25th and San Pablo
REV O T BRANDRUD Pastor Oakland 8004.
Scandinavian services next Sunday, 11 a. m.
Sermon Topic, "CHRIST AS KING"
Ladies' sale and entertainment in hall Thursday, 8:00 p. m. Good program and refreshments. Bible Class, 9:45 a. m.

CENTRAL LUTHERAN CHURCH
411 Twenty-eighth Street, bet. Broadway and Telegraph Ave.
9:45 A. M., Sunday School
11:00 A. M., "OUR ADVENT FAITH"
7:45 P. M., sermon theme, "THE BIOGRAPHY OF A PILGRIM"
REV. JOSEPH H. BERG, Pastor. Residence, 415 28th St Oak. 8101

ST. PAUL'S LUTHERAN CHURCH
Grove, at Tenth
"Hosanna to the Son of David; Blessed is He that cometh in the name of the Lord; Hosanna in the highest."
Hours of worship 11:00 (Swedish), 7:45 (English)
Special Music at Both Services

Unitarian.

The Modern Church

First Unitarian Church
Fourteenth Street, three blocks west of the City Hall
Sunday Subject by Rev. Clarence Reed
9:45 A. M., Union Church School
11:00 A. M.—"LOT'S WIFE AND COMPARATIVE MYTHOLOGY."
8:00 P. M.—"THE EVOLUTION OF EDUCATION."
By Professor John Adams
A war is being waged in the churches between the dead gods of yesterday and the living God of today. As the worship of Marduk, Osiris, Zeus, Jupiter, Mithra and Jahveh is dead, so the worship of the deified Christ is passing away. Forward-looking people worship the living, creative, dynamic God of truth, beauty and love, whose prophets were Moses, Buddha, Socrates and Jesus.

Christian and Missionary Alliance.

Christian and Missionary Alliance
MORNING WORSHIP 11:00 A. M.
The Lord's Supper Observed
EVANGELISTIC SERVICE 7:30 P. M.
Baptismal Service by Immersion
Prayer Meeting Tuesday and Saturday evenings. Divine healing service Wednesday afternoon. Young People's meeting Friday evening. Boys' and girls' meeting Saturday afternoon.
Thirty-third Street Between Telegraph and Grove Streets
R. H. MOON, Pastor Piedmont 5209
Church Phone Piedmont 7201

United Brethren

First United Brethren Church
Corner Thirty-fourth and Adeline
Services of Inspiration and Power each evening at 7:30.
J. L. PARKS, Evangelist

Christian.

"Where you are a stranger but once"
11:00 A. M.,
"The Master's Farewell Address"
7:30 P. M.,
"How to Stay Married—the Model Wife"
Music by the chorus choir.
Director, Lester L. Westling
Soloist, Mrs. Chas. Scott Wilford.

Catholic

ST. PATRICK'S
10th St., bet. Peralta and Campbell
No 2 or H cars
Masses at 6, 8, 9 and 11 a m Children's mass at 9, followed by Sunday school. Benediction

ST. FRANCIS DE SALES
Rev Dr Morrison Rector.
Hobart and Grove
Masses at 6:30, 7:30, 9, 10, 11, 12:10 7:30
The Central Church 4 p m

ST. MARY'S (downtown) ROMAN CATHOLIC CHURCH
Phone Oak. 4702; 8th and Jefferson Sts.
Convenient to All Car Lines and Ferries.
Sunday Masses, 6:30, 8, 9, 10, 11 and 12:15
Week Days at 7 and 9 o'clock
Evening Services (special to each Sunday), at 7:45
1st Sunday Evening, rosary, sermon, benediction.
2nd Sunday Evening, St Rita devotions, question box, benediction.
3rd Sunday Evening, St. Anthony devotions, sermon, benediction.
4th Sunday Evening, St. Anne devotions, question box benediction
Exposition of Blessed Sacrament on Every Friday. Holy Hour Evening Services. Public recitation of the Rosary every weekday evening 7:30 p. m.
The answering of questions on religion, 2nd and 4th Sundays.
All Catholics invited. During the week visit the Church of the Lourdes, St. Anne, St. Anthony, St. Rita.

International Bible Students.

WILL ANY HAVE "SECOND CHANCE"
W. S. CANNELL, Canadian Lecturer
EBELL HALL, 1440 HARRISON ST.
Sunday Evening, December 2, 7:45
INTERNATIONAL BIBLE STUDENTS' ASSOCIATION
Seats Free No Collection

Episcopal.

ST. PAUL'S
Nr. Grand Ave. and Montecito
Grand Ave. or Lakeshore cars
Rev. Alexander Allen, D.D., Rector.
—SUNDAY—
8:00 a. m.—Holy Communion.
9:45 a. m.—Church school
11:00 a. m., Holy Communion and sermon.
6:00 p. m., Young People's Fellowship.
—WEDNESDAY—
10:00 a. m., Holy communion with intercessions for the sick.

ST. PETER'S
ROCKRIDGE.
Lawton Ave. and Broadway
College Ave. cars.
Rev. Edgar F. Gee, Rector
8:30 a. m.—Holy Eucharist.
9:45 a. m.—Church school.
11:00 a. m.—Morning prayer and sermon.
6:30 p. m.—Young People's Fellowship.
7:30 p. m.—Even song and sermon.

ST. JOHN'S
EIGHTH AND GROVE.
REV. JOHN BARRETT.
Rector.
8:00 a. m.—Low mass.
10:00 a. m.—Church school.
11:00 a. m.—High mass and sermon.
7:45 p. m.—Vespers.

St. Mark's Parish
Rev. W. R. H. Hodgin, Rector
KIP MEMORIAL (St. Mark's).
Bancroft Way and Ellsworth.
Berkeley.
SUNDAY SERVICES:
Church school, 9:45; morning prayer, 11:00; evening, 7:30; Holy Communion, every Sun., 7:30 a. m.; first Sun., 11 a. m.

TRINITY CHURCH
29th St. and Telegraph Ave.
Rev. Lloyd B. Thomas, Rector
Service, 7:30 and 11:00 a. m., 7:45 p. m.
Church school, 9:45 a. m.

Holy Innocents' Chapel
54th and Shattuck Ave.
Rev. Geo. E. Weagant, Vicar.
Services same as above.

ST. PHILLIP'S
FRUITVALE.
(Corner Nicol and Capp Sts., One Block Fruitvale Ave.)
Holy Communion 7:30 a. m.
Sunday school 9:30 a. m.
Morning service 11:00 a. m.
Young People's Fellowship 7 to 8 p. m.
Edwin Castledine, Rector

Church of the Advent
(Episcopal)
East 16th and 12th Ave.
Services 11:00 a. m. and 7:30 p. m. Rev. Paul Little, M. A., Rector.
Sunday school 9:45 a. m.
Young People's Fellowship, 6:00 p. m.

ALL SAINTS' 96th Ave and Plymouth St
Rev W. A. MacCLEAN, M. A
Ch. schl., 10 a m. Morning service 1st Sun., 8 and 11; 3rd-5th Sun., 11. Evening service, 2d-4th 7:30 p. m.

All Souls Cedar, Spruce Streets.
REV. R. M. TRELEASE, Vicar
Church school, 9:30 a. m., morning prayer, 11:00 a. m., Holy Communion every Sun. 7:30 a. m.; second Sun., 11 a. m.

St. Clement's Claremont Blvd. Russell
Rev Mark Rifenbark, Vicar
Church school, 9:45 a. m.; morning prayer, 11:00 a. m.; Holy Communion, every Sun., 7:30 a. m.; first Sun., 11:00 a. m.

St. Andrew's Church
MAXWELL PARK
Terminus East 55th Ave Car 7
REV. A. L. MITCHELL, Rector
Holy Communion, 8 a. m.
Church School, 10 a. m.
Holy Communion 11 a. m
First and Third Sundays Morning Prayer, 11 a. m
Second and Fourth Sundays

DAILY MAGAZINE Oakland Tribune

Pull out this Section and Save it

THREE - YEAR - OLD YEOMANETTE — Jeanne Annette Zugebour, a regular member of the crew of the five-masted barkentine Forest Friend, plying in lumber service on the Pacific. Baby Jeanne's father is skipper of the vessel.
—*P & A photo.*

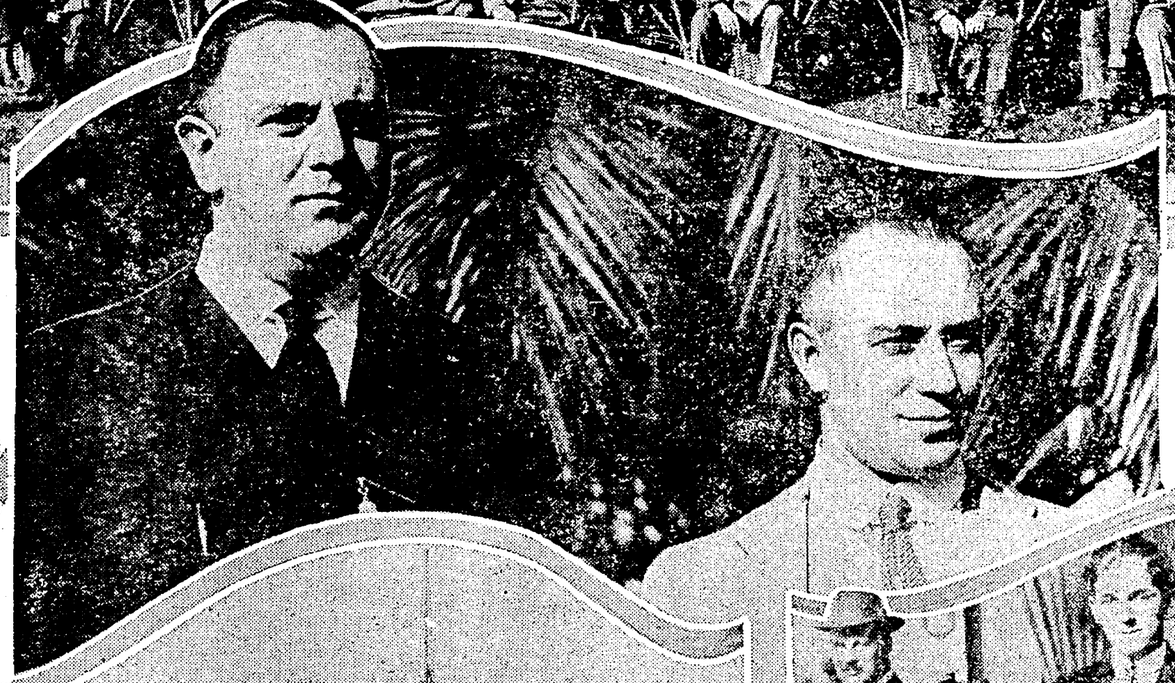

BUILDING MATERIAL MEN — This picture was taken when building material dealers met at Hotel Oakland to form California Building Material Dealers' Association. The two men in the separate photo are Steve Guerin (*left*), of San Francisco, second vice-president of the organization, and E. B. Tenney of Oakland, chairman of the organization meeting.

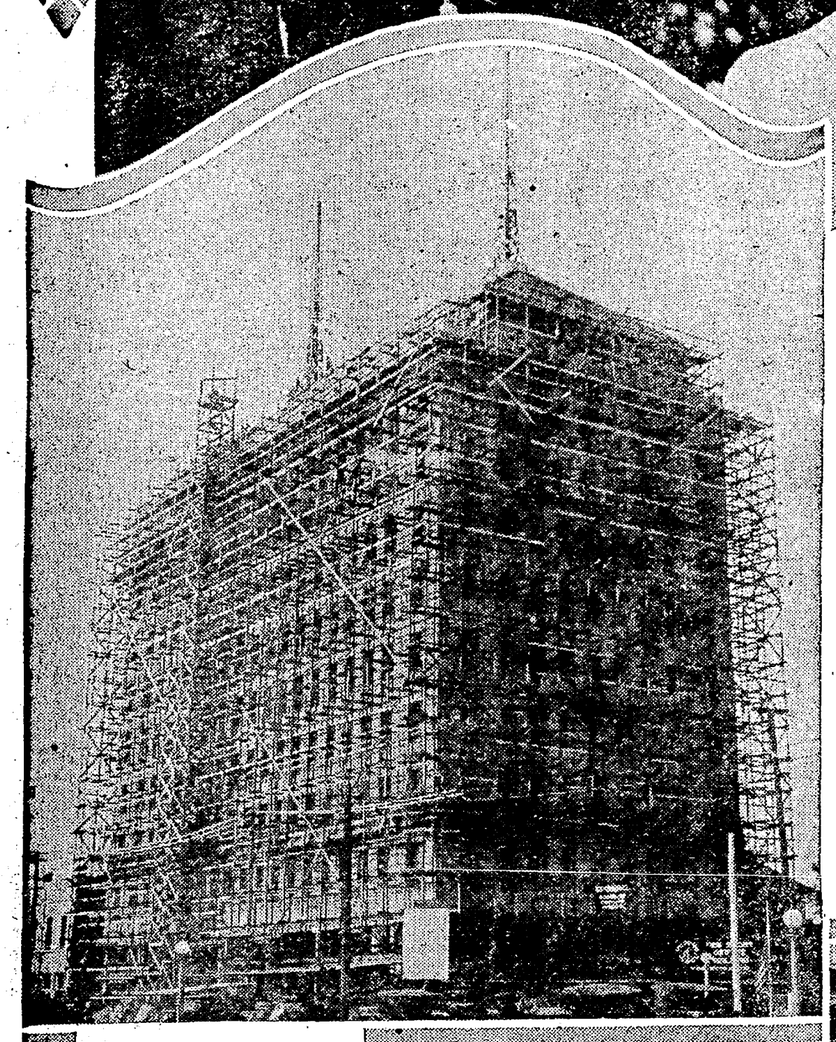

RADIO IN EVERY OFFICE—This new office building in Fresno has specifications calling for radio aerial towers and radio telephones in every office.
—*P & A photo.*

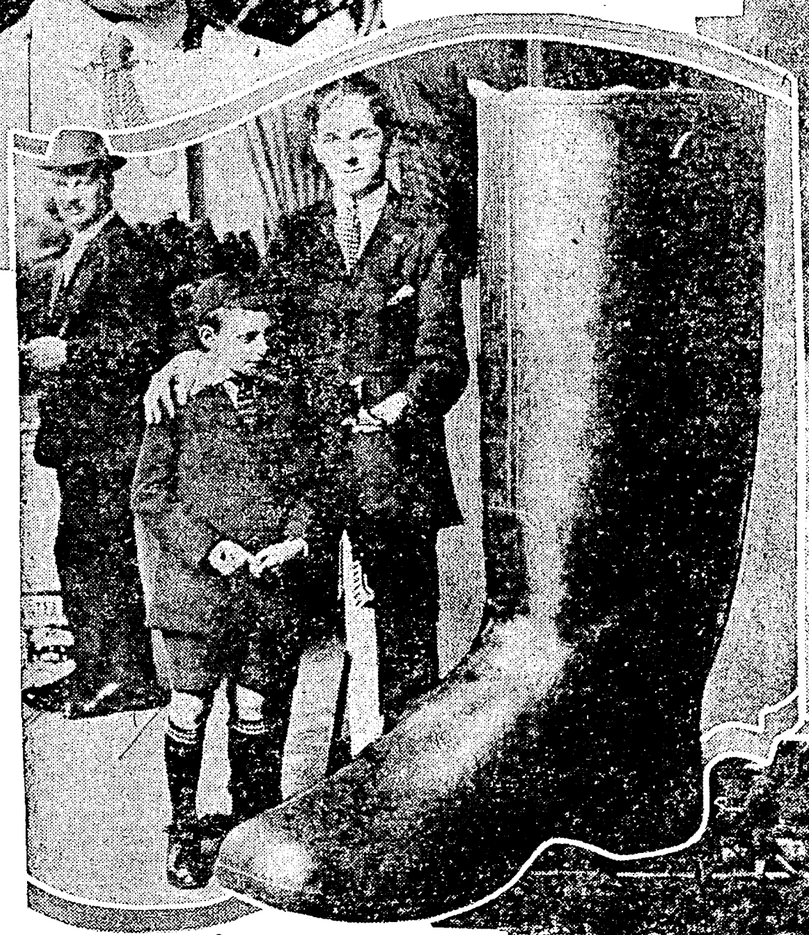

A SEVEN-LEAGUE BOOT—This is said to be the world's largest rubber boot. It was photographed while on exhibition at the Shoe and Leather Exposition at Islington, England. This giant boot was made in one day by fifteen girls. It is six feet high.
—*P & A photo.*

WHEN JACKIE COOGAN WAS LITTLE—"Littler" would be more in line with the facts, perhaps. This unconventional pose is said to be the first photo ever taken of Jackie.

IN AT THE DEATH—This photo was taken during a presidential hunt at Chantilly, France. It shows a deer chased into the stream, surrounded by dogs and the hunter on the right about to fire the fatal shot.
—*P & A photo*

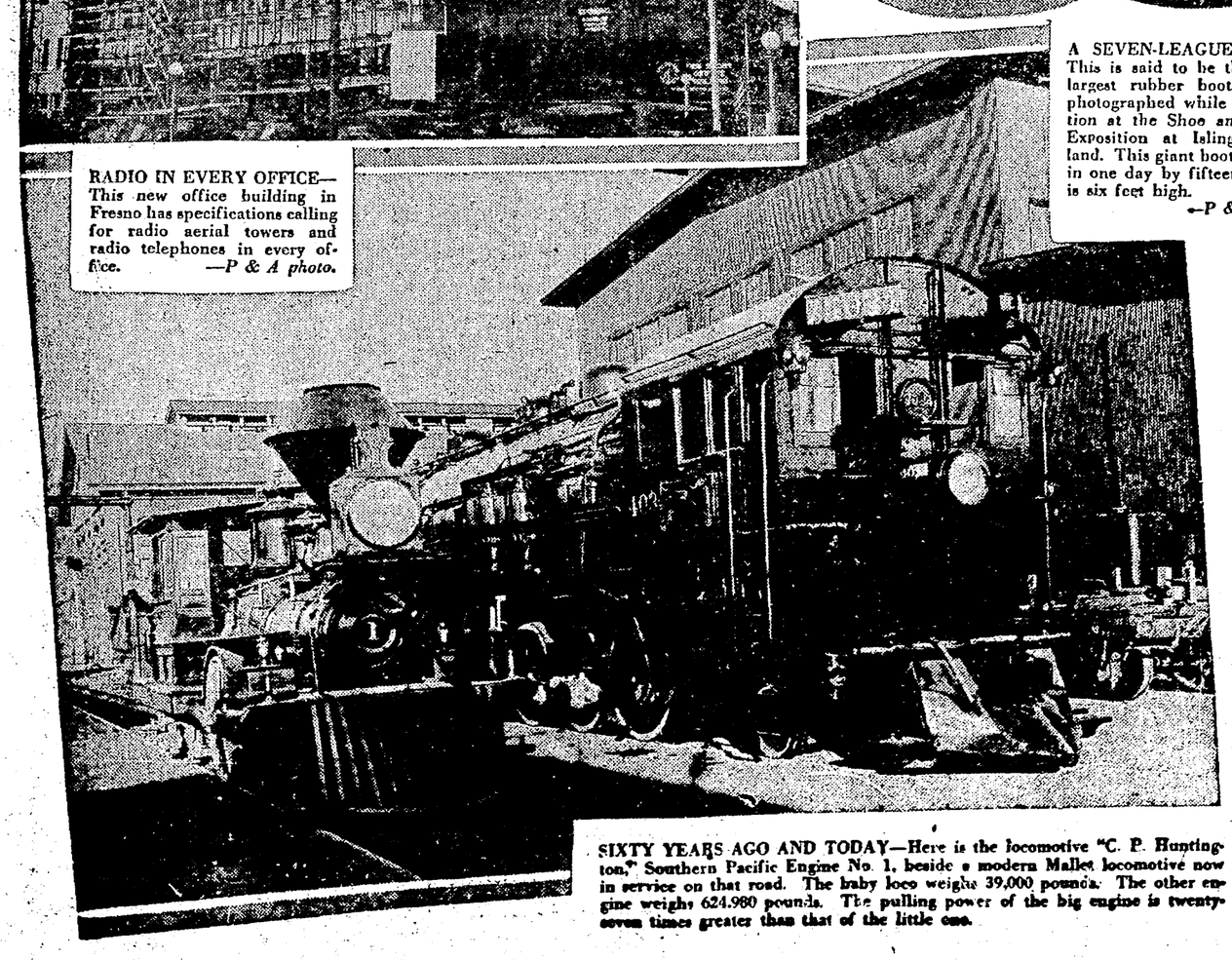

SIXTY YEARS AGO AND TODAY—Here is the locomotive "C. P. Huntington," Southern Pacific Engine No. 1, beside a modern Mallet locomotive now in service on that road. The baby loco weighs 39,000 pounds. The other engine weighs 624,980 pounds. The pulling power of the big engine is twenty-seven times greater than that of the little one.

DUSE HIDES HER FEATURES — Eleanor Duse (center), famous tragedienne, who never ventures outside her rooms without being heavily veiled, except while on the stage, is here seen going from the Hotel Majestic to the Century theater in New York, where she is now playing.
—*P & A photo.*

FICTION FEATURES THE HOME

Cry on Geraldine's Shoulder

Trademark Registered

ISSUE RAISED AS TO WHETHER CHILDREN ARE BETTER OFF WITH THEIR PARENTS OR STEP-PARENTS

Little "Worried and Perplexed" has not lacked advice in her problem of whether or not to give away her unborn baby, although when she first wrote it wasn't a problem; it was a decision.

This letter raises an issue with L. L. L. L. L. L. was a woman who had evidently done some sort of work that brought her in touch with "hard up" folks. She said that those who advised Worried and Perplexed to keep her baby would be mothers of BIG families who used their so-called instincts instead of their heads. She said they would quote "God will provide" and "Where's there's a will, there's a way." She said that many children she had worked among WOULD BE BETTER OFF WITH STEP-PARENTS THAN WITH THEIR OWN MOTHERS. Her opinions were just as valuable and just as interesting as the opposite viewpoints and here is one:

Dear Geraldine:

I am a new one on your column. I cannot say that I read your articles every day, but I find myself every so often scanning over your page, sometimes a day or so late. Somehow this "Worried and Perplexed" has my goat. I did not see her article, but from what I can get by reading all the pros and cons, she is contemplating giving away her baby.

Now, Geraldine, my object in writing is to ask L. L. L. where she gets this idea that giving away your children is a "big and noble" thing? That remark is certainly laughable, and I am not a woman with six or seven children, as she refers to. I am married close on to eight years and haven't any children. Personally I believe in birth control. We just lost a very sweet baby boy some months ago and some time after I am well and strong again we hope for another. Were I to have six or more, and no matter what my circumstances were I do not believe in giving any away. Where there is a will there is a way. And most of our biggest people were born of large families and in poverty. The children of the rich are by no means always the best.

You know, and I know, that children adopted are by no means always placed in wealthy homes. In many instances they would be better off in their own home, no matter how poor. At this day and age, especially in our country, they are not letting people starve to death—there is always some one willing to help. We certainly have plenty of free schooling; they need not go uneducated. Wages are not to be sneezed at—even a post-hole digger makes a living these days.

The trouble with the majority of the women today is, they do not want to give up their time to raising a family. A real woman and a true mother keeps her babies and does not market them like a lot of cattle. There is something wrong with her if she does.

And as far as poverty is concerned, the majority manage to crawl out into better times, if they have any getup to them at all. Most all of us have seen dire times sometime or other in our lives.

Well, Geraldine, I do not know if you will see fit to publish this or not, but nevertheless it is out of my system. However, I still have one more thing to refer to. L. L. L. says Worried and Perplexed will find a woman who will give her baby all the love ANY mother could. Can you imagine any one else loving your flesh and blood like you would be capable of doing, even were you to "bat Johnny over the ear" occasionally? Can't be done. It isn't natural. Mind you I am not saying that they wouldn't be loved or well cared for, as I know many that are very happy, but the love of a real mother to her young is unrivaled. Of course there are some unnatural mothers. I wonder if L. L. L. has or ever had any children?

You are there a million, Geraldine, more power to you.

RELIEVED.

Without entering into an argument with you over the "rightness" or "wrongness" of Worried and Perplexed's attitude, I wonder if I can disagree with you and have you understand that MOTHER LOVE is in many a woman's heart, whether she be blood parent or not. Did you read the letter printed a week or two ago from "An Adopted Mother?" She had taken a little crippled baby into her home, had paid for operations to straighten its little body, had nursed it and loved it, and to do so had given up her dream of her own home. As she wrote the letter she and her husband were resting after nursing the little one for two or three days and nights. SHE COULDN'T HAVE LOVED THAT BABY MORE HAD IT BEEN PART OF HER HEART'S BLOOD. I know of other "mothers" to whom the accident of birth means nothing. It takes a broad viewpoint to understand the wonders that love can perform.

And as to the post-hole digger getting a living wage—how little most people realize the working man's earning capacity. There are some years and certain months in each year when there is unemployment through no fault of the laborer. The type of worker hit by these spells is usually the one whose wage has been just a "living wage," with none besides to tide him and his family over the dull times. When people get over the idea that "there is work for any man WHO REALLY WANTS IT" they will begin to INTELLIGENTLY change conditions so that the laborer can WORK ALL THE TIME. It would cost less to the taxpayers than CHARITY.

FOSTER MOTHER OF THREE FINDS FUN IN CARING FOR CHILDREN

If this girl isn't a REAL mother—well, all I gotta say is "Show me one."

Dear Geraldine:

Say, will you please tell that mother of two kiddies to stop kicking about the work, for if she would systematize it she could have time off each day just as I do. I do all the sewing, washing, ironing, bake bread, cook, make cakes and pies. I take the two oldest for their dancing lesson once a week and am also nursing a 2-year-old baby back to health. She almost had tuberculosis, and still I have time to myself. My house is open for inspection any old time.

Now you see I am up at 5 a. m. every day, and by noon I am almost always through. I have a good many electrical appliances and that helps 100 per cent.

I am but 24 years old and hubby but 25 and these three kiddies are not our own, but we would not part with any of them. Don't know what we'd do without them. I forgot to say their ages are 3, 8 and 10 years.

If people only knew how much fun there really is in raising kiddies I am sure there wouldn't be so many in the orphan homes. Tell the gang, who have none, to take a trip out to the Fred Finch free orphanage at Christmas time and see if they will not soften up some of those hard hearts and make a good home for some little foundling. I would like to take more if my income could stand it.

ONE WHO TRIES HARD TO BE A REAL MOTHER.

I'd like to change that to read "One Who SUCCEEDS In Being a Real Mother."

PERSONAL WORD.

GIRLIE—I'm sorry, little girl, but you and I can't get on very well together. I know you're at the age when you "know everything," so what can I say? I have sympathy for the girl or boy who "goes wrong" thinking that they are madly in love, but the girl who "isn't ready to settle down and go with one fellow" isn't in love and hasn't even that excuse for "straying."

And as to public dances. I'll not criticize them. I think most of them are conducted decently, but THEY ARE NOT THE PLACE FOR SCHOOL GIRLS AND BOYS. You've got school parties and club dances to go to without attending "public dances."

I don't think you're "bad" at heart, but I think your sense of values is sadly mixed.

Geraldine

(Trademark Registered)

A father writes to Worried and Perplexed.

Dear Geraldine:

Just a word covering Worried and Perplexed. So far all the views presented seem to take hers as an isolated problem, and what a wonderful thing if this were so. Her reasons for the contemplated act, to sacrifice her coming babe to care of a stranger, are what? To be able to aid her husband in a purely monetary way? She has already made the greatest aid and incentive for her and his wellbeing, both materially and spiritually, that he could ask. Some may say it's only duty—very well, but like all others, shirking calls for payment and in the final reckoning the scales will not balance. If hers is a case of actual want in this time of trial aid can be furnished abundantly.

If it is a case of misguided ideas of comfort and happiness to be gained by her wishing freedom from this babe to earn money, it would prove misguided indeed, and the few paltry dollars would prove but dross, without value to remove the thoughts of her baby and the longing and tears and regrets and remorse. In the East I knew of an institution where, in the small hours of the morning, a basket was always ready from prying eyes to receive the unwanted babe. A simple solution of perplexity then, but what tales those good sisters could tell of the pleadings and tears for restoration of a child. What must be the happiness where the restoration came and the tragedy and sorrow where it was impossible. Let this young mother take counsel of these thousands and not make her future life miserable, to say the least.

The law of he mother heart is immutable and should and does surmount all economic obstacles. The greatest event of eternity is approaching soon. The birth of Christ, our Lord. Think of His coming into this world, was there not sacrifice and privation then? And since, has He not put it into the hearts of man to prevent these things for all mothers and babes?

As for the father, I am one, and like millions more, have worked and sweat and worried and struggled and always will, I guess, even if I had wealth without count. The other fellow's load is as heavy as mine, I think. And the payment for it all lies in the eyes and hearts of happy children, for these things are your own. This, when all else has been tried and done, is LIFE. There is no more left, except the reward for duty not shirked, for, as I said before, all things must compensate.

A FATHER.

SMILES

A speaker at the annual meeting of the American Child Health Association would postpone all demands on the intellectual activity of children until they are 3 or 9 years old. But children nowadays have such a good time being educated without their suspecting it that it seems a shame to interfere with their play.

"Tom, go fetch the old horse."
"Why the old one, father?"
"Wear out the old ones first, is my motto."
"Well, then you fetch the horse."

The Film Flapper Writes to Jerry

"I'm simply disgusted about Nazimova," declared the Flapper.

"The whole world is with you," I answered. "She used to make pictures that were so awfully good, and now—"

"Oh, I don't mean her pictures. I've recovered from that blow. I mean her acting on the stage. Last year I saw her in a dreadful play, and when she was announced in a one-act play in vaudeville this year I felt quite hopeful.

"It was 'The Unknown Woman,' and I planned to see it once. But after just two performances—one afternoon and one evennig—it was taken off. Father John Kelly, who is chaplain of the Catholic Writers' Guild, objected to it.

"It deals with a man who wishes to divorce his wife so that she can marry someone else, and the scene is in a hotel between the man and a woman who is to provide him with the necessary evidence. The playlet has been given in several other cities, and always got by all right.

"To me it seems dreadful that Nazimova should come to this. I remember her in some wonderful theatrical productions, among them several of Ibsen's plays. She did some good pictures, too. And she was one of the most popular stars on the screen or stage.

"Did you know that Flora Finch is suing Mastodon Films for sixty thousand dollars? She was hurt last winter when she fell while making a picture for them. She's another old timer—used to be with John Bunny, you remember. I met her not so very long ago, while she was working on a picture. She was screamingly funny, even when she just stood and talked quietly with you. She's a real comedienne.

'Speaking of old timers, there's Jimmy Morrison. He's young, yet he's been making pictures since early Vitagraph days. He's deserted pictures temporarily, and gone back to the stage; is playing opposite Helen Hays in her new play.

"Now that Charles Ray has taken to the stage, there's no telling who will follow his example. I'm expecting Norma Talmadge and Joseph Schildekraut to go into vaudeville and do the balcony scene from 'Romeo and Juliet'—just put that prediction down in your diary and see if I'm not right!"

My Favorite Stories by Irvin S. Cobb

The Distances Were Equal.

Taunting the farmers in the western section of Kansas about the scarcity of water on their land has been commonly practiced for years.

A party of autoists was passing through this section of the country bound for the Pacific Coast. One of the drivers, in need of replenishment for his radiator, stopped a farmer along the road, who was hauling seveal barrels of water on his wagon. After negotiating with the farmer for the much-needed water, the automobilist inquired:

"My friend, tell me, how far do you have to haul this water?"

"Oh, only 'bout ten miles," the farmer drily answered.

"Land sake!" exclaimed the stranger. "Why don't you dig a well?"

"What's the use?" drawled the farmer. "It's 'bout as fur one way as 'ti sthe other."

(Copyright, 1923)

JERRY SAYS

My Husband's Love

Adele Garrison's New Phase of Revelations of a Wife

THE WAY BESS DEAN HUMOROUSLY WON "HER WAY."

"Now, then, isn't that something like?"

Bess Dean turned from the fire which she had just built with an air of triumph fully justified by the leaping, crackling flames in the big fireplace which is Alfred Durkee's pride.

"It surely is," little Mrs. Durkee acquiesced, holding her hands out to the blaze. "Why don't you go into the business, Bess? There are plenty of able school teachers, but people who can build good fires are rare, and you seem to enjoy doing it somuch."

Only one who knew Her Fluffiness intimately could have detected the delicate malice which tinged this little speech. Her aspect is always so sweetly childlike, and she is so genuinely lovable a little person, that one does not realize the capacity for dainty cat-like thrusts which is hers.

To do her justice, she rarely permits herself this feminine luxury unless she has great provocation. But I realized that it was her only weapon against Bess Dean. The girl's adroit pose of friendly helper made it impossible for Mrs. Durkee, the soul of hospitality, to show her any open discourtesy.

I glanced furtively at my former colleague to see if she recognized the thrust Mrs. Durkee had given her. A girl of keen perceptions could not have helped understanding that her hostess saw through her pose of enjoying menial tasks, and Bess Dean's mentality is far above the average. But not the quiver of an eyelash betrayed anything more than humorous appreciation of Mrs. Durkee's quip.

"I'm thinking of using it as a matrimonial advertisement," she drawled. "If any gentleman will furnish the fireplace, I'll guarantee to keep the home fires burning."

"YOU'RE ALWAYS WELCOME."

It is impossible not to smile at Bess Dean's drawl and quizzical, crooked eyebrows, and Mrs. Durkee and I laughed heartily at her sally, although both of us would have preferred giving her an old-fashioned switching. And what Dicky calls, my "school-ma'am instinct" yearned anew for a ferrule when she danced up to Mrs. Durkee, put her arms akimbo, and spoke ingratiatingly:

What else kin I do for yous, ma'am? It's strong an' willin' I be."

"Not a thing," Mrs. Durkee returned, laughing at her.

"Oh, don't be tellin' me that now, an' you just in from the city with all your pretty clothes on. Isn't the dinner to get? It's a fine touch I have on peeling potatoes, ma'am, and as for setting a table——"

She blew an airy kiss to the ceiling, then turned briskly toward the kitchen

"Just go up stairs both of you and take your time. I can get a lot done before that 5:45 train home."

There was but one response for Mrs. Durkee to make to this brazen bid, and she promptly made it:

"Never mind the 5:45. Why can't you stay to dinner?"

Bess Dean made a deprecatory gesture.

"No reason except that I don't want to become a permanent free boarder. I've been here so many times."

"And you're always welcome," Mrs. Durkee returned with every appearance of heartiness. "Besides, I wouldn't exactly call your entertainment free. You work for it harder than I like to. Mind that you pare the potatoes thin now."

"I'll scrape 'em," Bess promised, laughing, and disappearing into the passageway leading to the kitchen.

But I did not need Mrs. Durkee's gesture of caution to refrain from any comment concerning her until we were safely out of hearing.

MRS. DURKEE HAS A "HUNCH."

"Where shall I put these suitcases?" I asked. "I only need this bag upstairs, and there's no need of dragging them down again in the morning."

"Put them back in that closet." She indicated one of the built-in recesses which abound in the old-fashioned house. "Alf or Leila will never look in there."

I disposed of the suitcases, and bag in hand, followed her up the staircase to her room, and was amused to see her close and bolt her door.

"Sit down a minute," she said. "You'll have plenty of time. You can get your things in the room opposite mine after a while. But I'm all in after listening to that imp of Satan down there. Did you ever see such gall in your life?"

"But you told her she was welcome." I couldn't keep back the retort.

Her Fluffiness bridled angrily.

"And I told the truth," she said. "I didn't say I welcomed her. But Alfred certainly does. And let me tell you something else, Madge Graham, Dicky's in this thing somewhere. I don't know where. But, believe me, there's some secret between Alfred and Dicky and her that the boys are afraid will get out."

(Continued Tomorrow.)

Tongue Twisters

By C. L. EDSON
Author of "The Gentle Art of Columning"

HOW THE JUDGE FILLED HIS CELLAR.

Captain Atlas was a Scot, and
"Scotch" was in his cargo;
He'd scatter it as quick as scat
from Buffalo to Fargo.
One day Judge Litmus, famed for
his hotness,
Summoned the Scot "to appear as a
witness";
His Fatness, Judge Litmus, with an
air of standpatness
Said: "Atlas, I think you will be a
good witness
In this case of wetness."
Cap. Atlas stood hatless and he
was half witless,
Thinking the Judge had him nailed
for his wetness.
Judge Litmus said: "Atlas, we
want you to witness
This gallon of wetness. Assured of
its Scotness,
We bought it—and fear the boot-
legger has bitt'n us.
Taste it and tell of its fitness or
rott'ness;
Knowing your fitness to act as a
witness
Of all kinds of wetness, we called
you," said Litmus.
Ten gallons of wetness of guar-
teed fitness."

(Copyright, 1923.)

Danger!

by Hazel Deyo Batchelor

Marian Colby, finding herself in love with her employer, Alec Holden, goes through a period of infatuation, but draws back on the eve of running away with him. Harriet, Alec's wife, has for many years lived a life apart from him, and Alec's vanity is flattered through Marian's infatuation for him. When Marian refuses to leave, he feels that he has nothing to live for. But his daughter Eleanor, aged eighteen, has played with fire and nearly burned her fingers. When she comes to her father for help, Alec forgets his own problems in solving hers. In the meantime, Alec's best friend, through interfering in the affair on Alec's behalf, has, in spite of himself, became interested in Marian.

CHAPTER LIV.
WHAT IS LOVE?

Marian had been working in Richard Endicott's office for three months. During that time she had grown older, she had become a woman, and through constant searching of her heart she had come to look back upon her feverish passion for Alec Holden as something strangely unreal. She knew now that she had never loved him; she had been in love with love; she had nourished an infatuation for him, but that was all, and her own heart had warned her in time of her danger.

Marian's intense hatred for Endicott had vanished. There was something about him that won her respect. He had an indomitable will, he won out because of something big in him, and although she never once thought of him in a personal way, she grew to like him because she felt that he was bigger than any man she had ever known.

Because she had been hurt, she was blinded to Endicott's feeling for her. She did not know that her presence in his office stirred his pulses, that the sudden scent of her as she bent close to him blurred his vision, and that it was only by exerting an iron self control that he kept himself from taking her into his arms.

Each day he told himself that it was not yet time. He could afford to wait. He must give her time to forget the past; he must win her confidence; he must undermine her very evident dislike for him before he told her what was in his heart. Like most very strong men who think themselves immune from such things as love and passion, Endicott had been hard hit. Often he scoffed at himself for the very ridiculousness of his emotion, but he was forced to admit of its strength just the same, and on the day after his talk with Alec, a particularly warm and insidious day with the breath of spring in the air, he sat at his desk unmindful of the work before him.

Marian came into the room on light feet. She placed a pile of letters on his desk, and instead of a brusque, "Thank you, Miss Colby," Richard fixed his eyes on her face with an intensity that drew her in spite of herself. His were strange eyes. She had always dreaded looking into them because of a certain mocking, quizzical expression that they always wore. Today with a little start she looked into them and realized that they were not quizzical; there was a light burning in their depths, a light that made her heart leap and brought the hot color flaming to her cheeks.

She looked away from him, and was on her way out of the room when he overtook her.

"Just a minute, Miss Colby. I have something to say to you." He had put out his hand to detain her, and now when she would have eluded him, he grasped her slim shoulders in his hands.

She looked up at him then, her eyes blazing indignantly. "Please let me go, Mr. Endicott. You can have nothing to say to me of a personal nature that I should care to hear."

"Particularly when you hate me so much," he amended quickly, making no effort to release her.

"I don't hate you."

"Don't you, Marian? Then how do you feel toward me? Do you love me by any chance? Tell me the truth, for whether you love me or not, I swear I'll make you love me some day if it takes me a lifetime."

He was drawing her closer to him, his arms were closing about her, and then suddenly he had turned her face up to his and his lips were hard on hers.

"Don't fight against me," he murmured between the fierceness of his kisses. "I won't hurry you, I promise you that. But you've got to understand me; you've got to realize that I intend to have you. I love you, do you hear me? I love you better than anything else in the world. You don't entirely disapprove of me as a possible husband, do you, sweetheart? I'm telling you all this now so that in time you may perhaps get used to the idea."

Marian, her face very white, lay quiet in his arms. His wild love making had stirred a feeling in her that she had never experienced before. It was a feeling of trust and utter security. It was as though held close against his breast she would be safe from all danger, and against logic and reason she had an impulse to surrender to him. It was strange that this should be so, for she had never dreamed of loving him. And yet it was sweet to feel so safe, to have the knowledge that she could trust him so utterly. After all, wasn't that love?

(THE END.)

An Aunt and an Ally

Today's Short Story, by Ad Schuster

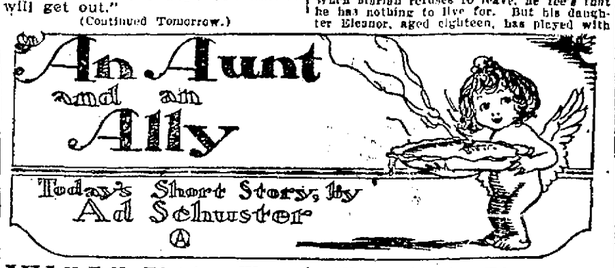

WHEN Edgerton Weems, bachelor and writer, crossed the street to visit his neighbors, the Carsons, it was Natalie who arranged the porch cushions and remained to talk. The mother usually discovered some work which must be attended to inside and Dora scurried off to the kitchen. Edgerton was surprised at first but he accepted the situation with amusement. He did not know how carefully it had been planned and of the serious conference which was responsible.

"Now, Dora," the mother had said, "it is not as if I was favoring Natalie over you. In a case of this kind one must use judgment. You'll admit that Natalie is more of the kind to attract this particular young man. There are some, home bodies maybe, to whom you would appeal."

"That is enough," said Dora. "After that kind of talk I wouldn't be seen on the same porch with all the Edgerton Weemses in Booth-ville."

But the friendship of Edgerton and Natalie never progressed beyond the casual conversation stage. One evening the girl was filled with a new subject which carried with it a chance for sympathy.

"My Aunt Matilda is coming to visit us," she remarked. "You will meet her. In fact, you can't escape her if you continue to call." Natalie laughed. "Aunt Matilda is a family institution, a dear soul really, but she cannot understand she is not always the center of attraction."

"I think," said Edgerton, "I will enjoy meeting her immensely."

Aunt Matilda came and looked at the young man keenly over her spectacles.

"It's my opinion," she said, "you take things too easy. Maybe you are a bit too fond of yourself, hey?"

Natalie protested politely while she thought dreadful things and looked for Edgerton to leave, but he held his ground smiling.

"If I only had a nice aunt," he observed, "one who would take me to task, look after me and keep me in trim and behavior, I might amount to something. Tell me, won't you sort of 'aunt' me while you're here?"

"Humph! Aren't you a bit fresh? Well, I'll tell you you've asked for more than you expected. Quit grinning like a Chessy cat and if you're going to smoke, do it where the wind won't blow my direction." But anyone who knew Aunt Matilda would have seen she was pleased.

"Dora," it was Aunt Matilda calling, "bring me my shawl." The elder sister, a little ashamed of her housedress, came out.

"Now sit down. What's the sense of your staying in the hot kitchen when the rest of us takes the air? If the dishes aren't washed we'll all pitch in later."

"Yes, do," said Edgerton. "If Aunt Matilda can make you stop work long enough to come out here once in a while, there will be a chance for a neighbor to get acquainted."

Dora glanced at Natalie and sat down. Later in the evening she was made to understand she had violated the agreement.

"And in that housedress, too!" Natalie remarked scornfully. "What do you suppose Mr. Weems thought?"

"What do you suppose I care?" Dora answered. "And besides, Aunt Matilda called me and everybody knows we have to mind Aunt Matilda." And as this was another tradition in the Carson family, Dora was triumphant.

Every evening the aunt found some reason to summon Dora and when Weems wasn't talking to the elder sister he was paying attention to Aunt Matilda. The conspirators grew desperate. Natalie bought a new dress and made pointed remarks but Dora, enjoying a situation in which she had an ally, professed indifference. She was careful, however, to wear her most becoming housedresses and added a few touches to the way she did her hair.

"I was reading a most enjoyable book,"—Natalie, who had read the book for purposes of conversation, resolved she would hold the field against the talkative aunt, started out bravely to hold Edgerton's attention.

"And I was eating some most enjoyable pie," the aunt interrupted. "Dora, do bring out one of those pies you made today. I am sure my nephew would like a piece."

It was too much. Natalie went into the house and up to her room, where her mother followed her. Dora with the pie and five plates found there was need for but three. She cut the pie while Aunt Matilda gave directions, and then discovered there were but two. Aunt Matilda, for the first time in her life, had retired from the field.

"Now," said Edgerton, "this is the first time I have been able to see you alone and it may be the last. I am not going to waste time. Don't you know, Dora, what I want to say?"

"Maybe you want another piece of pie?"

"I want the girl who made it, Dora."

No one interrupted them for more than an hour, and then it was Aunt Matilda.

"It is no more than right I should be the first," she said. "I guess this young man is as deserving as most. Only," and she said this to Edgerton, "you needn't get too stuck up for suggesting each evening that I call Dora. I would have thought of it myself."

Dora smiled as they watched him leave. "Did he suggest it, too?"

(Copyright, 1923.)

CLARICE PATTERNS

(No. 9826)

Overblouse Is Holding Is Own And defies competition. 'Tis no wonder this haughty little garment has become so sophisticated, for all the *well-dressed* women are wearing them. A pattern for the charming blouse 16 years, 36, 38, 40, 42 and 44 inches bust measure. The 36-inch size takes 1¾ yards of 40-inch material with 6¼ yards of ribbon. Price 15c stamps or coin. The camisole skirt pattern No. 9826, which is separate, and which costs 15c extra, can be had in sizes 16 years, 36, 40 and 44 inches bust measure. Size 36 requires 3¼ yards 40-inch material.

How to Obtain Clarice Patterns.

Write your name and address plainly, including city, giving the number and size of such patterns as you want. Inclose 15 cents in stamps or coin (wrap coin carefully) for each pattern, and address your envelope to Clarice Pattern Bureau, Oakland TRIBUNE, Oakland, Calif. As these are ordered specially from Chicago, a few days should be allowed for delivery.

CUT OUT ALONG THESE LINES

CLARICE PATTERN BUREAU
OAKLAND TRIBUNE, Oakland, Calif.

Enclosed find $.....for which please send patterns as listed

	Pattern Number	Size Wanted
Name		
Street	.....	.....
City	.....	.....
State	.....	.....

(Print or Write Plainly)

CUT OUT ALONG THESE LINES

Abe Martin

Jest t' be mentioned fer some good office is glory enough without takin' any further chances. Women are th' goshdingest things. If they ride in th' back seat they want t' drive, an' if they ride in front they want t' hug us.

DAILY EDITION

The OAKLAND TRIBUNE'S

AUNT ELSIE'S MAGAZINE

Trademark Registered.

FOR ALL THE GIRLS & BOYS

DAILY EDITION

Uncle Wiggily

by Howard R. Garis

UNCLE WIGGILY AND THE PRICKLY PEPPERS

"Here are the fire tongs, Uncle Wiggily," said Nurse Jane one day to Uncle Wiggily. She handed him a pair of long-legged black tongs from the fireplace. The tongs were used to pick up blazing pieces of logs when the fire was burning.

"Fire tongs! Why do I need the fire tongs?" asked the bunny gentleman. "Unless, Nurse Jane," and his twin nose pinkled very fast, "unless the Fuzzy Fox has gotten into the bungalow and you want me to pinch him with these tongs to get him out."

"Oh, no; nothing like that!" laughed the muskrat lady housekeeper. "Of course, your tongs are good for pinching the tails of bad foxes, but you don't need to do that now. I just want you to take them so you can pick the prickly peppers without getting splinters in your paws."

"Prickly peppers!" exclaimed Mr. Longears. "This is getting mysteriouser and mysteriouser, as Alice in Wonderland would say."

"Oh, perhaps I forgot to tell you," went on Miss Fuzzy Wuzzy, "but I am going to make some sauce of prickly peppers. The peppers grow over in the woods and they are not ripe until after

"What are you doing in my woods?"

Thanksgiving."

"Prickly peppers must be very funny!" laughed the bunny. "You did not say anything to me about picking some, but I shall be most happy to do it for you," and he made a low, polite bow.

"Thank you," said Nurse Jane. "Then take the fire tongs to pick the prickly peppers to keep the splinters and slivers on them from sticking in your paws."

Uncle Wiggily took the fire tongs from the muskrat lady, but he seemed a bit puzzled.

"Excuse me," he said, "but prickly peppers—splinters—slivers—are we supposed to eat the prickly peppers?"

"Of course!" laughed Nurse Jane. "As soon as I boil them, the prickers come off and I throw them away. Then the peppers are very smooth and good to eat."

"All right—then I'll pick them," said the bunny gentleman.

Putting on his tall, silk hat, and taucking the fire tongs under his paw, the rabbit gentleman hopped over the fields and through the woods to the place, where the prickly peppers grew on a pepper tree, just the kind off which Peter Piper picked his peck of prickly peppers.

"Hum!" murmured Uncle Wiggily, when he reached the wood and saw the prickly peppers hanging on the low branches of the tree. "Hum! Nurse Jane may know what she is doing, and boiling may take off all these slivers and splinters and prickers. But I shall not want any of this prickly pepper sauce until I see Nurse Jane eat some."

Well indeed might the bunny gentleman talk this way, for those peppers were surely prickly.

"However, by taking them off in the fire tongs I shall not stick myself," thought Uncle Wiggily.

Mr. Longears was busy picking the prickly peppers with the fire tongs, putting the peppers in a tin can so the prickers wouldn't stick through when, all of a sudden, he heard a growling voice say:

"What are you doing in my woods?"

Looking down Uncle Wiggily saw the Bob Cat glaring at him.

"Oh, I didn't know these were your woods, Mr. Bob Cat," spoke the bunny. "I thought these were the Prickly Pepper woods and that any one might come here."

"Well, they can't!" snarled the bad chap. "These are my woods and now, because you came here, I am going to nibble your ears!"

Then all of a sudden, Uncle Wiggily thought of the pinching fire tongs. He reached over, and with them gave the silly little tail of the Bob Cat a hard pinch.

"How do you like that?" asked Uncle Wiggily.

"Oh, wowzie! Woozie, I don't like it at all!" howled the Bob Cat. "Let go of my tail."

So Uncle Wiggily opened the fire tongs and loosed the Bob Cat's tail, and away ran the bad chap as fast as he could go.

"Ha! Ha! I guess I fixed him!" laughed the bunny gentleman. He continued to pick prickly peppers when, all of a sudden, another voice growled:

"Well, maybe you fixed him but you didn't fix me! And you can't pinch my tail in the fire tongs, because my tail is so big and bushy!" And up jumped the Fuzzy Fox. "I'm going to nibble your ears!" howled the Fox.

But Uncle Wiggily thought of another trick.

"Maybe I can't pinch your tail," said the bunny, "but I can drop a prickly pepper on your soft and tender nose!" And he did that. Down on the nose of the Fox the bunny dropped a prickly pepper, and the prickers and slivers stuck the Fox.

"Oh, wow! he howled. This is terrible!" and away he ran.

"Ha! Ha!" laughed Uncle Wiggily. "Now I am all right!" So he finished picking the prickly peppers with the fire tongs and Nurse Jane made a fine sauce of them after she had boiled them.

Now if the white horse doesn't turn green when the fountain pen splashes red ink on him, I'll tell you next about Uncle Wiggily and the gold fish.

(Copyright, 1923.)

Husband and Wife

My wife thinks it's great sport to dress up in my best suit.—George M.

What Does Your Wife Do.

WITCHES' & PIRATES' STORY DEN

JACK BELL

(9 Years)

(PRIZE WINNER)

ONE HARD NIGHT.

Splash! Splash! went the horses' hoofs as the stage coach went rumbling through a puddle of water. A squeeky noise was heard and all of a sudden, one side of the

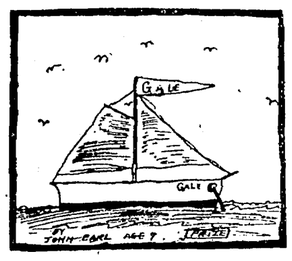

coach fell over and dragged in the mud. A shot was heard and three or four more. The guard ducked down and took two shots. An Indian was seen falling to the ground.

Just as the guard went to reload his gun he felt something grab him. He looked around and saw two Indians holding him. Not far off he saw the stage driver lying on his back. The guard did not know if the driver was dead or alive. The guard shouted, "Bill! Bill! Are you all right?" Just as he finished, an arrow whizzed by him. Bang! Bang! Bang! went three shots in succession. Two of the Indians fell down dead and the other ran for his life.

I forgot to tell you that one more Indian had come to help. Bill jumped up and said, "Where are the passengers?" "I don't know," said Al as he ran up to the coach. "Oh! I see them but two are dead." Bill shouted, "Help!" and fell down. "Reach for the sky," hollered four men as they jumped out from behind the coach. "Where are those secret papers?" said the biggest fellow. "I don't know," said the guard, "I don't think they have come yet." The biggest bandit did not see Al's foot slowly slide down by his. In a minute the big fellow was lying on the ground unconscious. "Stick 'em up," said Bill as he slowly rose to his feet. "You hit me a hard one but I came through." The stage was fixed and the robbers put safely in prison the next morning.

JACK BELL.

MARY BARTON

(PRIZE WINNER)

EUROPA.

You probably have all read the story of the dragon's teeth; haven't you? Well I am going to tell you the story of what happened to Europa when the white bull dived under the sea with her on his back.

At first the salt water hurt her eyes, so she closed them. Finally she opened them and—what do you think she saw? She saw a big castle of Mother-O-Pearl and coral, set with pearls. The white bull was calmly walking toward this castle. When they reached it he knelt for her to get off and spoke saying, "Enter and hereafter make my palace your home."

Europa was very much surprised to hear the bull speak. She went in. Inside it was more wonderful than it was outside. The furnishings were made of what seemed to be precious jewels and metals. She had been so surprised that she forgot about the bull. Finally she remembered him and turned to see if he was following. Here was another surprise. As she looked the bull changed into a beautiful prince! She did not like him however, for his face, though it was handsome, had a deceitful look on it.

Many years went by. Europa had grown to dislike the prince more and more because of the unkind thigs he did to the creatures of the sea.

During these years however, a beautiful and good prince had heard of the disappearance of Europa and decided to seek her. He roamed for many years on foot and on horseback, across mountains, plains and seas until finally he came to a little old hut in some marshes. In this hut lived an old, old woman. He asked her if she knew where he could find Europa. She said, "Go on a few miles farther until you come to the seashore. There you will find a small boat. Go a little way in this boat, unsheath your sword, and dive under the water. You will meet many fierce creatures. Do not be frightened. You may overcome them by perseverence. Finally you will come to the door of a castle. Walk in—do not be afraid. There in a hall you will find Europa with the Sea Prince, and the prince will duel with you. You will win most likely, for he is poor in swordsmanship. After that you may do as you please.

All happened as the old woman prophesied. He found the boat and fought the monster. He reached the castle and fought the prince whom he killed after a very short duel. Then he took Europa back to her native land where shortly after with great rejoicing they were married.

MARY BARTON.

RICHARD PARLE

(7 Years)

(PRIZE WINNER)

THE TWO LITTLE ELFS.

Once upon a time there were two little elfs who always were jolly and gay. One day they were playing under a toad stool. All of a sudden the toad stool broke right in two. The two little elfs came tumbling down, rolling on top of each other. They were bumped so hard that they both got a bump on the nose.

"Ouch!" said one of the little elfs, who was named Billy.

"Ouch! My nose hurts," said the other elf, who was named Jack. "I didn't think I had such a bad bump as that," said Billy. "Neither did I," said Jack. "I think we had better go home to the Fairies to have our noses fixed," said Billy. "So do I," said Jack.

So they went home to get their noses fixed, and they stayed home after that.

RICHARD PARLE.

DOROTHY DIGNAM.

(11 Years)

(PRIZE WINNER)

How the Famous Detective recovered the $100,000 Diamond Clasp, also a beautiful string of priceless pink pearls that had been in the family for twenty generations.

I shall now tell you how this terrible misfortune came to happen.

In a home on the very top of a hill, beautiful and picturesque, stood a palace made of exquisite marble so gleaming and white that it looked like sparkling diamonds, was the home of the richest Spaniard in America. He and his wife and seven children lived in this beautiful marble palace of such splendor. The children's names were: Pedro, a boy of 12; Alonso, 14 years of age; Pizaro, 16 years of age; Lenora, 22, and Marguerite, 24 years of age. Now Marguerite was given a beautiful pair of pink pearls—for her mother had died the week before, and they were dividing up her mother's jewelry, among themselves. These pearls had a beautiful diamond clasp on them that cost one hundred thousand dollars. Now at that time no one knew it but Laconia loved a wicked girl whom he had promised to give these beautiful pearls to if his mother should die so that she would marry him. He was the oldest of the boys so that he used to escort Marguerite to all the dances she went to that were not in their own home.

Marguerite's best girl friend come over one afternoon and said that her brother Bill had become a detective. Bill as you will find out later was Marguerite's sweetheart, he was a very good boy. The girl also said that they were going to give a dance in his honor and surprise him and he could bring his brother as chaperon. Then the two girls planned what they were going to wear. Marguerite said she had a new pink evening dress made, it is shell and pink she said, come on up and I'll show it to you—so the girls ran upstairs and Marguerite got out her new dress and showed her dress to Lillian which was her girl friend's name. Marguerite

trusted Lillian, so she said, I was given my mother's beautiful pink pearls—they are exactly the same shade as my pink dress—do you thik it would be safe to wear them. Why of course it will be all right there is no one going that would fake them, as they have plenty of pearls of their own.

Now all this time her brother Laconia had been listening to what the two girls had said, and was planning on how he could get the beads off his sister's neck.

When the night of the dance came he and Marguerite went to Lillian's house and later to the dance. After Marguerite had been there a while she separated from Lillian and when it was time to go she went up to talk to Lillian, and when she got in front of Lillian, Marguerite saw Lillian turn white as sheet, and she said, my heavens, and Marguerite not knowing what was the matter began groping at her neck for her pearls; then all of a sudden she got weak in the knees and fainted right on Lillian, who was so shocked she nearly fell over, the Laconia Marguerite's brother came and helped revive her, looking very sheepish, then he said good-night and took her home and when she got home she told her father and he felt terrible about it, because money could not buy the memory of those beads, that had for 20 generations had been in the family.

Marguerite rang up Bill who was a Detective and asked him to start searching and she would marry him, if he found the beads. Bill liked Marguerite so he got a clue from his sister and he went to this wicked girl's house and applied as butler—he got the position because he was disguised as a butler, the next morning at 11 o'clock the door bell rang and he answered it, and was given a card, the name on it was Laconia, who was Marguerite's brother, he went in the Parlor and the hall was partitioned off by velvet curtains, so he concealed himself in the curtain after Laconia went in he heard him say here are the pearls my dear. He stepped in and said, you can just hand me those pearls, so Bill got the beads and took Marguerite's brother to jail and then he got married to Marguerite, and became famous. As for Laconia, he got out of prison and went to his father for money and his father disinherited him, and told him to get out of the house and they never saw him again.

DOROTHY DIGNAM.

SCISSOR SNIGGLES

Milton's Merry-Go- Round

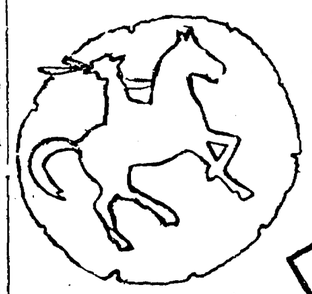

THE MERRY, MERRY-GO-ROUND.

The Merry-Go-Round goes
'round and 'round
With a merry whirr and a happy
sound,
And the heart of a child leaps
up with a bound,
When the Merry-Go-Round goes
'round and 'round.

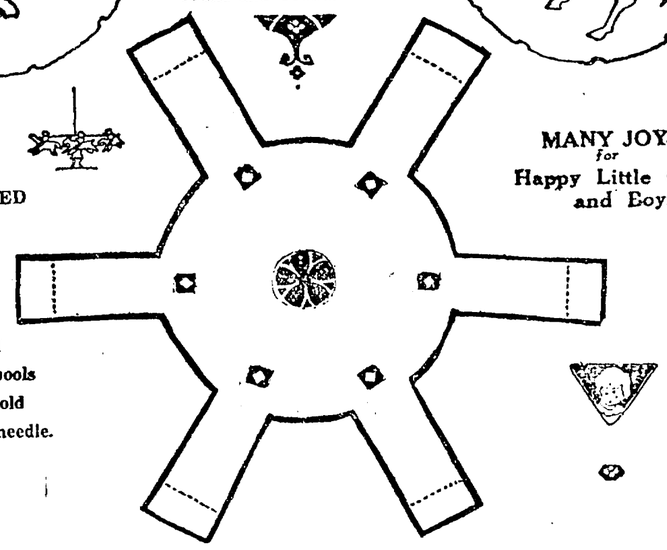

MANY JOYS *for* **Happy Little Girls and Boys**

YOU NEED

- Scissors
- Paste
- Pencil
- Cardboard
- Empty Spools
- Button mold
- Knitting needle.

WHAT TO DO AND HOW TO DO IT.

The Merry-Go-Round, animals and riders must be pasted on stiff paper or cardboard to make them strong enough to be turned into toys.

When the paste is dry and the pictures have been cut out, turn down the flaps of the Merry-Go-Round wheel on the dotted lines and paste an animal on each flap.

The Merry-Go-Round is to spin on a knitting needle or a smooth, slender twig. Put the needle or twig through the dot in the center of the Merry-Go-Round and stand it in two spools (one piled on top of the other). Use the button mold or ribbon block at the bottom to make it stand straight and firm.

A brisk little push with your finger starts the Merry-Go-Round on its merry whirl.

Little Benny's Note Book

By Lee Pape

FRED FEERNOT ON SHIPBOARD.

Scene, Fred Feernot on bord of a ship tawking to his mother and his best gerl.

Freed Feernot. O boy look at those waves. Thats wat I call waves!

His mother. Hay Fred, suppose this bote was to all of suddin sink, who would you save, me or Clarabell?

His best gerl. Yes Fred, wich?

Fred Feernot. Ladies, you imbarrass me.

His mother. Maybe we do, but thats no anser.

His best gerl. You havent sed who you would save.

Fred Feernot. You must give me time to think.

Captin. The bote is sinking. Prepare for the werst.

Freed Feernot. Good nite!

His mother. Such a coincidents! Now we'll soon see wich one he will save. I bet it will be me.

His best gerl. I bet it will be me.

Fred Feernot. Jimminy crickits there goes my mother down for the ferst time. If I save her and leeve Clarabell drownd Clarabell will think Im fearse. G wizz there goes Clarabell down for the 2nd time. If I saved her and left my mother drownd I would be very disobedient. There goes my mother down for the 2nd and next to the last time. Heck this is awfull. Ah. herray, heer comes a rescue bote to save them both. Wat a relecf! It lest goes to show that sometimes the best thing you can do is stop and think.

The End.

FREDDIE WALSH. JAMES AND FRED.

James and Fred were two boys of the ages of thirteen and fourteen.

James had a motor boat in a bay where the two boys had a lot of fun playing with the boat.

One Sunday afternoon they planned to take a lunch and go the narrows which led to the ocean. They started at six-thirty the next morning after going to six o'clock mass.

It was going on ten o'clock when they were just going out of the narrows into the ocean. They went out about a mile from shore.

Just as they turned to come back they noticed a sky rocket going into the air. Fred, who happened to have a book which had everything about boats and what they did when in distress. Fred looked it up and found that it means a ship was in distress. They started straight towards the place where they thought the rocket had been lit and set off

At last they could see only a black object in front of them. Gradually as they came closer they saw that it was a small yacht. They also could see there were about 20 people on the boat. Seven had already left the boat in one of the lifeboats and the other lifeboat capsized. They immediately picked up the people who were clinging to the capsized boat and then got the people who were on the yacht. The owner of the yacht was very rich and owned many stocks in oil. He found out who the boys were and gave them a reward of $500 each.

And so my story ends

FREDDIE WALSH.

EGYPTIAN PRINCESS

(Dorothy Hutchinson)

"ONE GRAND EXCITEMENT"

Upon leaving New York for her summer vacation Becky Young, her mother and father all said good bye to those on the pier that they knew.

Her father had a book that was not allowed to be opened by any one but himself. This Becky called her mysterious book.

They finally reached their destination which was Rome.

Once while out looking around she discovered Mt. Vesuvius was ERUPTING.

At this she ran into a cave. The cave soon began getting dark. She looked up and found this was because HOT LAVA had stopped up the mouth of the cave.

Becky then started exploring thus taking her to a trap door. She went in and found gold galore. Looking around she found "KEE TUT" jewels. She then found a way out. She took her riches and they all went home. When they reached home she married Jack George.

EGYPTIAN PRINCESS.

JAMES SMITH.

THE THREE ROBBERS.

Jack and Bill were going home and Bill said: "Look at the three robbers." One of the robbers said: "I will go over across the street in that big house and when I shoot the light you come."

The robber said alright so the robber got a lot of jewels and then they walked down the street and Bill and Jack followed them all the way to their home so the robbers went in the house and they put the jewels in a big box. Jack said: "Bill you go and tell the police that the robbers have stole lots of jewels. So the police put the robbers in jail. Bill and Jack got $40,000 and lived happy ever after.

JAMES SMITH.

PUZZLE ANSWERS

By SAM LOYD.

TWO MINUTES TO ANSWER THIS.

After a hearty feast of his favorite fruit, bruin curled up in the hammock for an afternoon nap. Now, what fruit do you imagine that cub filled up on?

Answer Monday.

ANSWER TO YESTERDAY'S.

ABBOT plus SPEAM minus TEAM plus FORD leaves ABBOTSFORD.

Aunt Elsie

(Trademark Registered)

Our CHEERY CHUM

After-Effects of the Feast.

"I'm turning yellow!" cried Sam Mount in the middle of the night. "My hands are yellow! So are my feet! I'm soft and mushy like a pumpkin pie!"

Sam had eaten enough Thanksgiving turkey for two boys, or maybe three. But he had eaten more pumpkin pie than he had

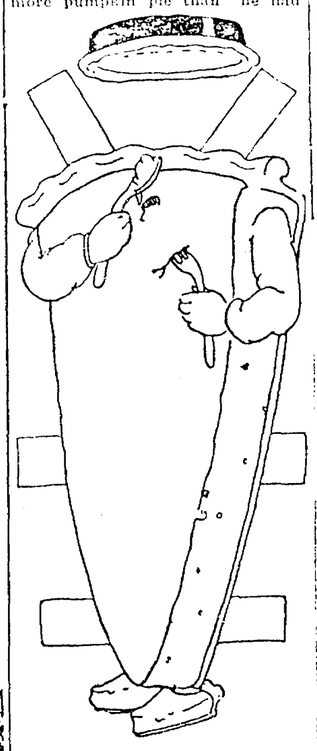

turkey. He ran his fingers along his shoulders. "There is my crust!" he cried. "I've turned into a pumpkin pie!" Sam seized a spoon and took a big bite right out of his chest. He groaned as he ate it, for he was already so full of pumpkin pie he could hardly breathe. "The only way to stop being a pumpkin pie is to eat myself up!" he wept. The more he ate, the worse he cried. Finally he slung his spoon on the floor, howling in a dreadful voice. "I don't want to be a pumpkin pie! I don't. I don't!"

This strange costume for Sam is a golden pumpkin yellow all over except for the light yellow crust. Cut the pie hat on the dotted line to slip over his head.

(Copyright, 1923.)

OUR DAILY LAUGH

First Attorney—Your honor, unfortunately, I am opposed by an unmitigated scoundrel.

Second Attorney — My learned friend is such a notorious liar—

Judge (sharply)—The counsel will kindly confine their remarks to such matters as are in dispute.

Teacher — I wonder what your mother would say if she knew how backward you are in history?

Pupil—Oh, my mother says she never learnt history and she's married, and Aunt Mary says she never learnt history and she's married, and Aunt Mary says she never learnt history and she's married, and you did learn history and you ain't married.

"I can't do a thing with Jones," said the manager. "I've had him in three departments, and he dozes all day long."

"Put him at the perfume counter," suggested the proprietor, "and from this card on him 'our night clothes are of such superior quality that even the man who sells them cannot keep awake.'"

He—My dear, it's no use for you to look at those hats. I haven't a cent to spend on my bonnet.

She—You might have known want we came out that I'd want to buy a few things.

He—I did.

MOTHERS AND THEIR CHILDREN

BITING FINGER NAILS.

Mother Says:

When I could not break my little boy of biting his finger nails, I made a pair of loose cotton bags

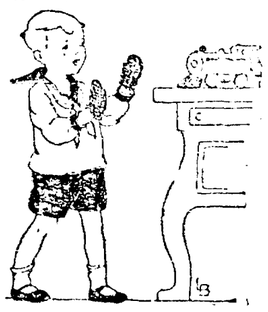

and tied them over his hands. He was so mortified and inconvenienced by this handicap that he set to work in earnest and conquered the habit, knowing that if ever he started slipping, back the bags must go.

(Copyright, 1923.)

The Adventures of Raggedy Ann and Raggedy Andy

by Johnny Gruelle

Copyright by JOHNNY GRUELLE. All Rights Reserved.

THE Raggedys found the Snitznoodle a very kindly creature, even if his neck was very long.

And, after Mrs. and Mr. Cookie found that the Snitznoodle would not nibble their cookie children, they liked him as well as the Raggedys did.

The Snitznoodle had never eaten anything but wind sandwiches until he visited the Cookie people.

Mrs. Cookie always had nice things to eat. First she gave the Snitznoodle and the others an ice cream cone, then a cake chicken filled with ice cream and chopped nuts and covered with chocolate gravy.

When the Snitznoodle tasted these good things he said to Mrs. Cookie, "Mrs. Cookie, I never knew there were such nice things in the world before coming to your house! So, instead of going back to my stump home and living on wind sandwiches, I shall run home and get my nighty and come and live with you here!"

"We would love to have you!" both Mr. and Mrs. Cookie said for they had seen how hard the Snitznoodle had thumped the Goblin and they knew it would be well to have a nice brave Snitznoodle about the house to protect them.

"Yes, sir!" the Snitznoodle said, "I shall run home right away and get my nighty and I'll be right back!" Then he shook hands with everyone and tipped his little hat many times and ran down through the candy garden and disappeared into the woods. "Isn't he a nice creature?" the Cookie man asked.

"Indeed! He is!" Raggedy Ann replied. "I'll bet that Hookie the Goblin will not come about your place very much when the Snitznoodle is here!"

"Oh, dear!" Mrs. Cookie cried as she ran and shut the door. "Here comes the mean Goblin right now! What shall we do?"

"We will shut all the doors and lock them and when the Snitznoodle returns he will see the Goblin and thump him again!" Raggedy Andy said.

"Open the door!" Hookie the Goblin cried as he kicked his heels against the door.

"You run home before the Snitznoodle thumps you again!" Mrs. Cookie cried.

"Ha, ha, ha!" Hookie yelled. "I guess you think I don't know where the Snitznoodle has gone! He went

THE RAGGEDYS FOUND THE SNITZNOODLE A VERY KINDLY CREATURE.

home for his nighty! That's what! And he won't come back until he finds it! And he won't be able to find it because I have it! Ha, ha, ha! So the Snitznoodle will never come back!"

"You are a mean unkind Goblin!" Raggedy Ann said. "How would you feel if some one should take your nighty? You wouldn't like that, would you?"

"I've got my nighty with me!" Hookie the Goblin said. "I've come to live with the nice Cookie people."

"We do not care to have you live with us!" Mrs. Cookie said. "The first thing you would do would be to nibble one of us, just because we are made of nice chocolate cookies!"

"I'm very hungry!" the Goblin said. "Unless you open the door and let me in, I shall start nibbling the door, for I see that it is made of cake and covered with icing!" And in a few moments Hookie the Goblin had nibbled a large hole in the nice cookie door, front door.

[illegible] and meet Mr. [illegible] and friend, "the great [illegible] Russian expert?" we [illegible] Russia and [illegible] back [illegible] explained the [illegible]

A man from the east boarded a [illegible] car in the South. A Southerner got up to give a lady his seat. The Eastern man [illegible] the lady to it. The boy will be shipped back East for burial.

"Baby Mine"

SOMEBODY'S STENOG — By Hayward

Copyright 1923 by Public Ledger Service

This Girl Doesn't Strike Pay Ore

UNCLE WIGGILY'S TRICKS

He Didn't — By Lang Campbell, Howard R. Garis

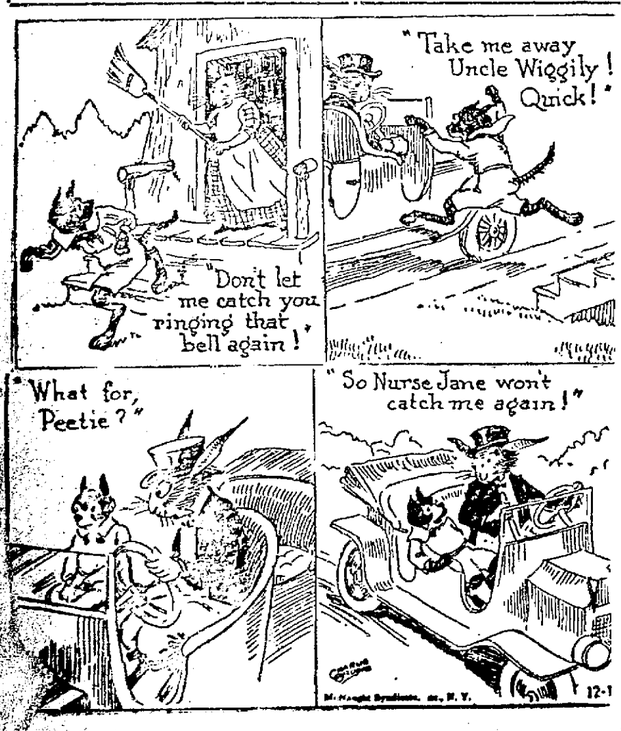

LUTE MOVIES

(Copyright, 1923, by George Matthew Adams Syndicate) —By WHEELAN

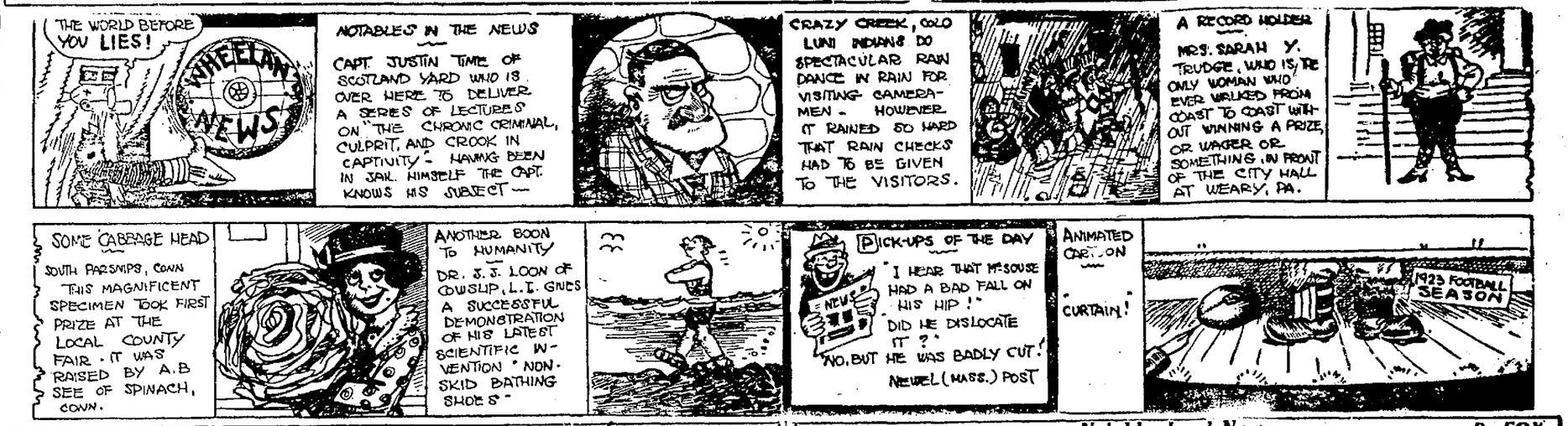

THEM DAYS IS GONE FOREVER

(Copyright 1923 by United Feature Service) —By AL POSEN

LIFE — Neighborhood News — By FOX

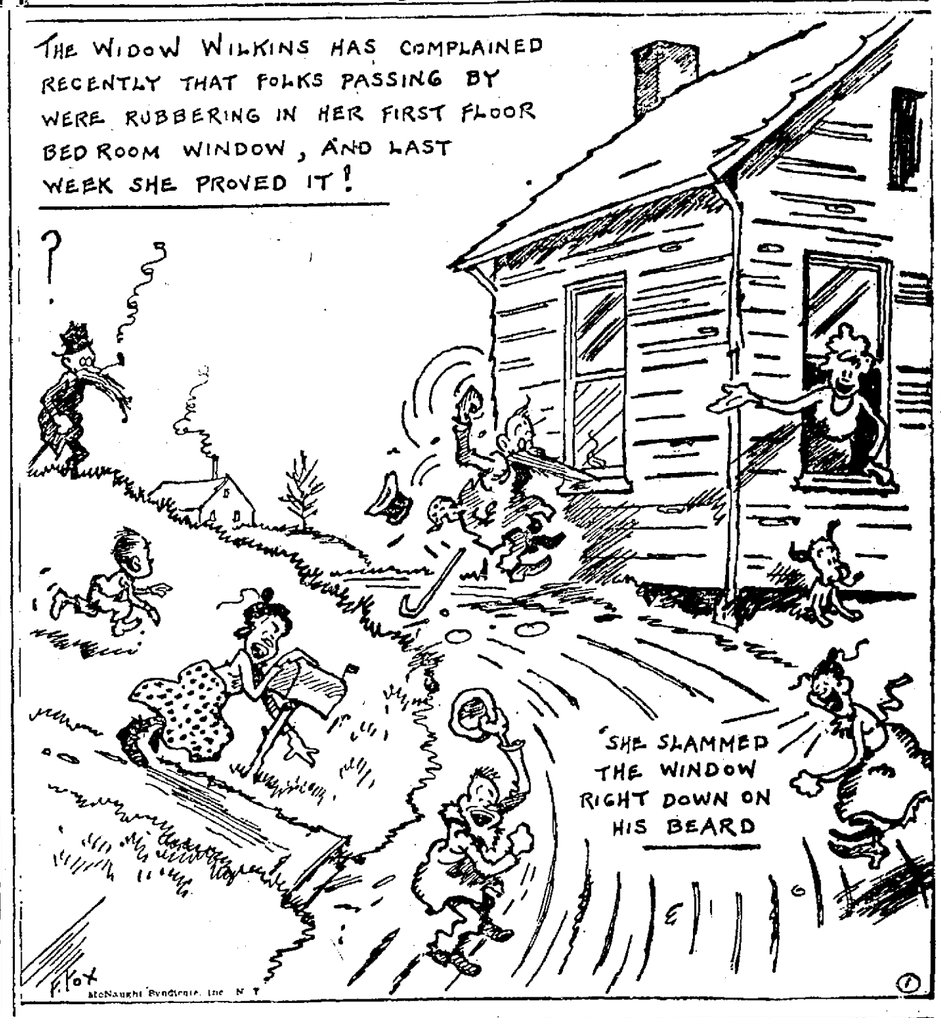

SNOODLES — Things Are Coming His Way — By CY HUNGERFORD

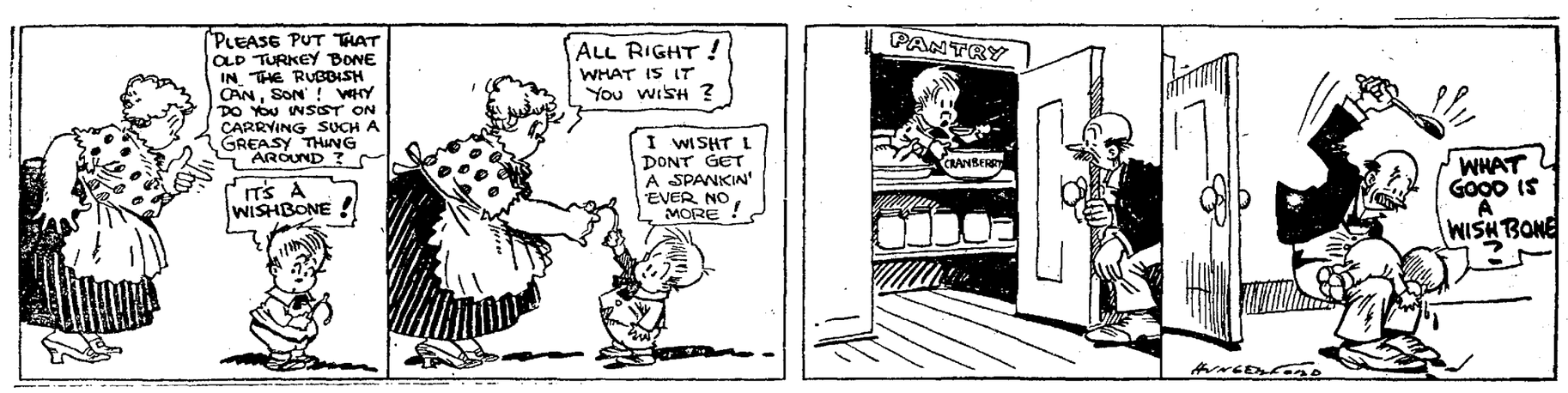

The Order Clerk — By Gluyas Williams

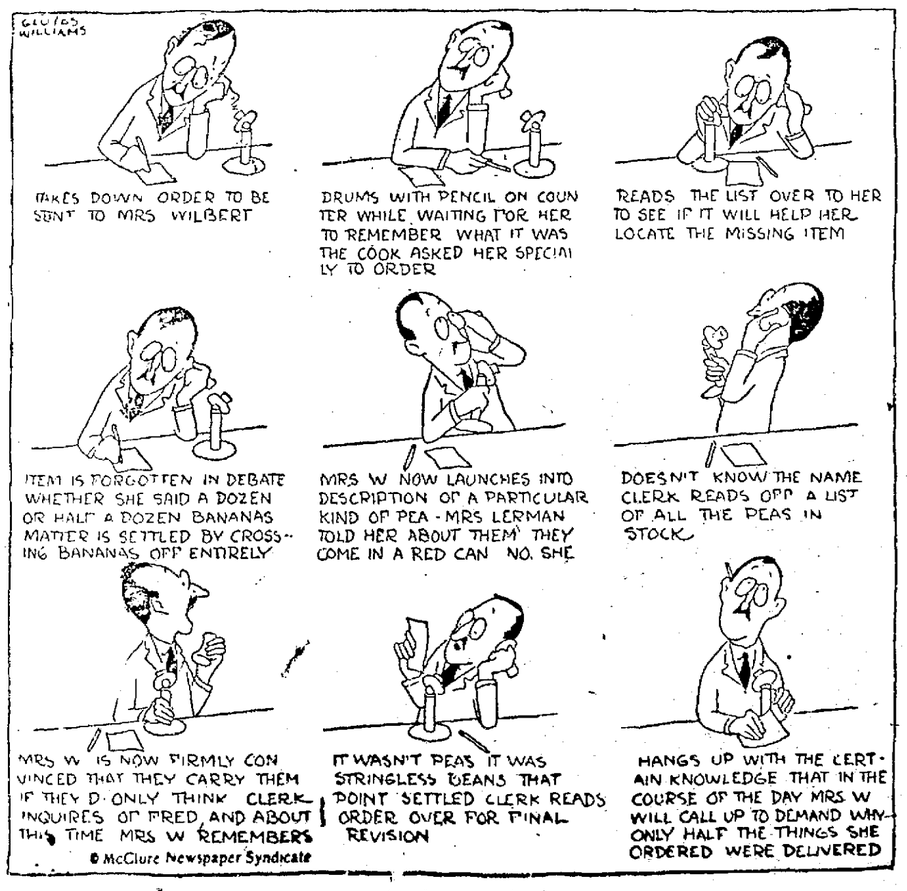

REG'LAR FELLERS

(Copyright 1923 by Bell Syndicate) —By Gene Byrnes

Jesus Again? What of It? Pastor Asks

Dr. John Snape's discussion at the First Baptist church tomorrow night will be on "What Difference does it make to the church whether Jesus comes again or not?" In it he will answer the following questions: Does it make any difference to the church in its belief about the Resurrection or the recognizing of friends that have gone before, or in God's ultimate triumph over sin? Does it make any difference to the communion or gding to church? Is there any important doctrine of the Bible that is not affected by the belief in the second coming of Christ?

Nine-year-old Martha Fisher, daughter of C. R Fisher of Berkeley, who is becoming popular as a talented harpist, will play two selections, "A Fairy Legend," by Obethur, and "Holy Night, Silent Night." Another number in the musical program will be a tenor solo by George R. Hunter, "God Be Merciful to Me," by Percitte.

Sunday is a special day for inspiration and spirituality in the Northern Baptist convention and it is hoped that all members and their friends will attend their churches. Dr. Snape's special sermon tomorrow in honor of the occasion will be "A Double Inheritance," and there will be special music by the choir under the direction of Charles Lloyd. The ordinance of communion will also be observed and the hand of fellowship given to new members.

At the Auxiliary meeting Tuesday afternoon there will be special music. Mrs. M. L. Thomas of Berkeley will lead the devotional lesson, Miss May Huston of New York, specialist in religious education, who will speak at the conferences held at the church during the week for all Baptist church workers of the bay district. There will also be sales of fancy work, cake and candy held by the Amoma class and the women of Circle No. 5. A cafeteria luncheon will be served at noon.

BAPTISTS HOLD EFFICIENCY CONFERENCES

A special series of lordship and efficiency conferences will be held at the First Baptist churches in the Bay region. Discussion in church efficiency, mission study and stewardship will be conducted tomorrow at 3:30 p. m. and on Tuesday and Wednesday at 7 p. m. under the direction of Dr. D. B. MacQueen of Rochester, New York, successor to Dr. E. A. Hanley of Berkeley, and Rev. William A. Hill and Miss May Huston from the National Board of Education with headquarters in New York.

On Thursday and Friday nights, everybody is invited to attend the mass meetings in the church auditorium which will be addressed by Dr. James A. Francis, pastor of the First Baptist church of Los Angeles.

Dr. F. A. Agar of New York, efficiency secretary of the denominational work, will assist in some special conferences.

Baptist Tenor

GEORGE R. HUNTER, tenor of the First Baptist church quartet, who will sing tomorrow night.

BAPTISTS HOLD CONFERENCES WEEK OF DEC 2

Lordship and Efficiency Conferences of the Baptist denomination will be held at the First Baptist church, Oakland, beginning December 2 and continuing through December 9. Rev. James A. Francis, well-known pastor of the First Baptist church of Los Angeles, and Rev. D. B. McQueen of Rochester, New York, successor to Dr. E. A. Hanley of the First Baptist church, Berkeley, will speak on "Stewardship." Dr. Wm. A. Hill and Miss May Huston, from the Board of Education of New York City, and specialists in religious education, will lecture on "Christian Efficiency."

Another noted Speaker will be Dr. F. A. Agar of New York, who is an efficiency expert in understanding the duties of church officers. He has revolutionized many churches and has edited a number of books which have been helpful in standardizing church work.

BIBLE CLASS TO MEET.

Oakland Women's Federated Bible class (interdenominational) will meet Tuesday at 2:30 at the First Presbyterian church, Oakland. The subject will be "The Justice and Judgments of God." All are welcome.

Missionary To Talk On China Work

F. Howard Taylor, M. D., M. R. C. P., F. R. C. S., B. S., the son of the late J. Hudson Taylor, founder of the China Inland Mission, will arrive in San Francisco next Saturday and will speak the following day at Pioneer Memorial church, Oakland at 11 o'clock. In the evening he will speak at the First Presbyterian church, Berkeley, at 7:45. Since 1890, Taylor has served in regular appointments in the mission field. Mrs. Taylor is a daughter of the late H. Gratten Guinness, D. D., F. R. A. S., evangelist, bible teacher and prophetical writer. She went to China as a missionary of the China Inland Mission first in 1888. She and Dr. Taylor both labored in the province of Honan for a number of years.

In the last three years Dr. and Mrs. Taylor have visited many stations of the China Inland Mission in fifteen of China's provinces. In doing this they have often cooperated for the time being in the work of the local missionaries, so becoming familiar in the most practical way with present conditions, problems and successes of the China Mission field.

Sa-Le-An Club To Give Last Dance

The Sa-Le-An club of St. Leo's will give its last dance for the year 1923 on Tuesday evening, Dec. 4, at St. Leo's hall, 4203 Piedmont avenue. According to its usual custom, the club is giving this dance in honor of St. Mary's College football team. Joe Devany's orchestra will furnish the music and Frank Biggs will act as floor manager.

Assisting Miss Honorine Kelley are Rita Kenny, Mary Davis, Mary Morse, Constance Fitzgerald, Margaret Joyce, Elizabeth Quinn, Daisy Keller, Alice Healy and Florence Pine.

Church Will Hold Christmas Sale

Many articles of practical value will be sold at the annual Christmas sale of the Fruitvale Methodist church, corner of School street and Boston avenue, on Thursday, December 6. The mystery booth promises many surprises and there will be sales of home-made candies. Dinner will be served from 5:30 to 8 p. m. The bazaar will continue afternoon and evening

Services to Be Conducted By Salvationists

Services of the Salvation Army will be conducted tomorrow at 539 Ninth street at 11 a. m., 3 and 8 p. m., by Colonel Turner, chief secretary of the Golden Gate Division, assisted by his staff and all officers of the division. The Golden Gate Division takes in all territory from San Luis Obispo to San Jose.

All day Monday there will be councils for the visiting officers, conducted by Colonel Turner and staff.

At 8 p. m. Monday there will be a wind-up to which the public is invited.

The Oakland Corps consider the occasion of particular honor to them since all previous councils have been held in San Francisco.

Large Contributions Made by Churches

Of the sixty-three Baptist churches included in the district for the Bible and Missionary Conference held in San Francisco recently, according to Rev. John Snape, of the First church, Oakland, the following seven churches made the largest contributions to the New World movement during the period May 3 to November 11, 1923: Oakland First, $9200; Berkeley First, $6334.70; San Francisco First, $2456.32; Oakland Twenty-third Avenue, $2236.50; Oakland Tenth Avenue, $2033 16; San Francisco Hamilton Square, $1690.86; and San Jose First, $1155.

Mothers' Club Gives Cooking Lectures

Four free lectures on cooking will be given by the Mothers' Club of Piedmont Interdenominational church in the church social rooms, beginning on December 3, at 8 p. m. Auguste Gay, a noted French chef, has donated his services.

December 7, at 10 a. m., there will be a demonstration on soups, sauces, fish and meat.

December 11, at 10 a. m., lecture and preserving.

December 14, at 10 a. m., children's meals and demonstration on candy.

These lectures are free to the public.

Hindu Will Give India In Pictures

Rev. M. O. Thomas, a young Hindu from South India, now a student at Berkeley, will tell the story of India, assisted by stereopticon views of the subject at tomorrow evening's service at Plymouth church. This marks the first of a series of special Sunday nights for December at this church.

Next Sunday is a world Sunday at Plymouth and besides the evening program Dr. Kenneth J. Saunders will speak in the morning on "Everybody's World."

The program for Plymouth in December is as follows:

Sunday Mornings.

Dec. 6—Sermon: "Football in Church," the pastor.

Dec. 16—Sermon: Rev. Charles D. Milliken, the pastor.

Dec. 23—Christmas sermon: "The Man Who Forgot Christmas," the pastor.

Dec. 30—Old Year and New Year sermon: "How Old Art Thou?" the pastor.

Sunday Evenings.

Dec. 9—"The Sky Pilot in the Making of America," the pastor, with Ralph Connor's "Sky Pilot" in six reels of motion pictures.

Dec. 16—Community Social night: Community singing, two plays given by the Boulevard players under Professor Tupper. Social half hour.

Dec. 23—Christmas concert: Plymouth choral assisted by prominent artists; address, "The Spell of Christmas," the pastor. (A screen review in colors of the greatest paintings of the Madonna by the Old Masters.)

Dec. 30—Closing Plymouth services of 1923: Address, "Watchman What of the Night? Lifting the Curtain of 1924."

Scandiavian Army To Hold Festival

Tonight at 8 p. m. the Scandinavian branch of the Salvation Army will hold their monthly festival at 557 Twenty-first street. A united string band will furnish music. Refreshments will be served.

The annual Christmas sale of fancy work and other articles will be held by the ladies on December 6 and 8. The public is invited.

Dead Sea Myths to Be Theme

"Lot's Wife and Comparative Mythology" will be the subject of the sermon by Rev. Clarence Reed Sunday at 11 a. m. Mr. Reed will compare the Biblical Dead Sea myths and legends with the Indian, Greek and Scandinavian myths that treat of the striking formations of many rocks and mountains. He believes that the Dead Sea myths are the result of attempts to explain the existence of the salt columns at the southwest end of the Dead Sea that are washed out by heavy rains. He will contrast the belief held by orthodox Jews and Christians for 3000 years that Lot's wife was literally transformed into a pillar of salt, with the teachings of comparative mythology which show that all religions have evolved out of crude beginnings.

Prof. John Adams has been secured to give his lecture entitled "The Evolution of Education" in Wendte hall of the church Sunday at 8 p. m. Professor Adams, who is giving a series of lectures at the University of California, is one of the leading educators of Great Britain. His classes are crowded with students and visitors. All teachers and members of the Parent-Teachers association are especially invited.

Prof. C. C. McCown of the Pacific School of Religion will give a series of addresses during the month of December before the union Bible class Sundays at 10 a. m. The subject next Sunday will be "The Dawn of Democracy."

The Women's Alliance will have their annual bazaar in the parlors of the church Thursday and Friday, December 6 and 7.

Melrose Church to Hold Yule Bazaar

Artistic and useful specimens of needle work suitable for Christmas presents will be on sale at the Christmas bazaar of the Melrose M. E. church given by the Ladies Aid of the church on December 6. The ladies have been working diligently for the past several months to make this annual bazaar a great success. The church parlors are located at Fifty-fourth street and Wentworth avenue.

Reception Is Held for Pastor Of Local Church

IN HONOR of Rev. and Mrs. W. C. Spencer, a reception was held Friday evening at the Twenty-third Avenue Baptist church. Dr. Spencer has returned after several years' absence to assume a second pastorate of the church.

The program included many excellent musical numbers. Miss Alice Dean gave several piano numbers and Mrs. Harold Ring and Miss Helen Holmes sang. Mrs. Grant D. Miller and Dr. T. B. Holmes gave short talks expressing the regard and affection the church people hold for the pastor. Gustave Schneider, chorister of the church, led in a number of stunts. Refreshments were served.

Radio Church Services Will Be Interesting

Services of the Radio Church of America which will be broadcasted from Warner Brother's station at noon tomorrow will be featured by a specially arranged program of music, according to an announcement made by the pastor, the Rev. George R. Chambers.

"Heaven Is My Home" will be sung by Herbert P. Mee, tenor, who will be accompanied at the piano by Miss Bessie Beatty Roland.

"The Lord is My Light" will be sung by Mrs. Cyrus Anderson, contralto, and Robert Baxter Todd, baritone.

Mrs. Effie Cohn and Charles Dickens will play a duet at the piano.

The sermon will be on the subject "The Children of God" which is a further development of the theme of the Sunday previous.

Spiritual.

HARMONY SPIRITUALIST CHURCH
Rev. L. E. Sowles-Smith, Pastor
Services 8:00 p. m., 529 Twelfth Street.
Address and spirit greeting by the pastor.
YOU are a committee of one to bring a FRIEND.

Spiritual Truth Church
729 19th St
Sunday, 2:30 p. m., sermon, "God Is Love." Solos, Healing. Messages, Mrs. A. R. McMillen, min.

Spiritual Aid and Mission Inc.
2407 San Pablo Ave.
Address by W. H. Briggs, Sunday, 8 P. M. Good music; also meetings every Wednesday 8 P. M.

Divine Inspiration

FIRST CHURCH OF DIVINE INSPIRATION
Services every Sunday, 2:30 p. m., Golden West Hall, Pac. Bldg., Oak. Divine Healing Services by DR. ANTHONY DE ROUSSAU.
A wonderful address by W. H. BRIGGS, D.D., PH.D. Solo by Mrs. A. Geddes, pianist. Sealed ballots read. Write your questions at home. Social, Dec. 18, 8 p. m. Everybody welcome. Augusta E. Robert D.D., Leader.

Latter Day Saints

LATTER-DAY SAINTS
Church of Jesus Christ of Latter-Day Saints (Mormons), cor. Webster and Moss Ave. Sunday school 10:30 a. m. Evening service 7 p. m. M. I. A., 8 p. m. Tuesday. Branch Pres. Tel. Thorn. 3570.
STRANGERS ARE WELCOME

Reorganized Church of Latter Day Saints

The Reorganized Church of Jesus Christ of Latter Day Saints
10th and Magnolia Sts
9:45 Sunday school
Sacramental services, 11:00 a.m. and 7:45 p. m.
Piedmont 6566W
Young People's Society, Friday, 7:45 p. m.

Home of Truth.

BERKELEY HOME OF TRUTH
2097 Allston Way. Opp. Whitecotton Hotel. Ph. Thornwall 2792
Ellen N Verriinder founder and speaker.
Services Sunday 11:00 A. M.
Sunday School 9:45 A. M.
Healing Meeting Wednesday 8:00 P. M.

Friends.

Oakland Friends Church
52d and West, Near Grove.
Bible school 9:45 a. m. Worship 11 a. m. and 7:30 p. m. C. E. 6:30 p. m. Levi Gregory pastor; residence 831 54th St.

SOCIETY OF FRIENDS
First Day (Sunday) at 11 A M meeting for worship in The Friends' Meeting House corner Vine and Walnut streets Berkeley. Also meeting for worship on Third Day (Tuesday) at 7:45 P. M.

Seventh Day Adventist.

Seventh Day Adventist Church
531 Twenty-fifth Street, Near Telegraph
Elmer H. Adams, Pastor
Preaching services Sunday evening at 7:45.

Non-Sectarian

CHURCH OF GOD
Cor 40th Ave. and Mera St.
Sunday School at 9:45 A M.
Preaching 11 a. m. and 7:30 p. m.
Rev. L. E. Neal, Pastor. Residence 2012 Fortieth Avenue

Theosophical

OAKLAND THEOSOPHICAL SOCIETY
Sunday, December 2, 8:00 p. m.
"Theosophy and the Aquarian Age"
By Dr. A. T. Haydon
CHILDREN'S CLASS every Sunday 3 p. m.
Inquirers' Class, Thursday, 8 p. m
Library Open Daily, 12 to 4.
Books Loaned and Sold

At Bethany Hall

CHRISTIAN CONVENTION IN BETHANY GOSPEL HALL
1940 Twenty-third Ave.
Thursday, Friday, Saturday and Sunday, Nov. 29th, 30th, Dec. 1st and 2nd, each day, at 10:30 a. m., 2:30 and 7:30 p. m.
These meetings are for Prayer Praise and Preaching of the Word of God. Christians and others invited and welcomed.
Among others, the following speakers are expected to address the meetings:
Messrs. W. J. McClure, J. J. Rouse of Calgary, Alta, and T. D. W. Muir of Detroit, Michigan.
Come early for a good seat

Salvation Army.

Salvation Army
533 NINTH STREET
11:00 A. M. HOLINESS MEETING
3:00 P. M. SUNDAY SCHOOL
6:00 P. M. YOUNG PEOPLE'S MEETING.
8:00 P. M. Salvation Meeting

Congregational.

Plymouth Church
WORLD SUNDAY
11:00 A. M.
Sermon, "Everybody's World"
Dr. Kenneth J. Saunders
7:30 P. M.
Address, "Awakening India"
Rev. M. O. Thomas, native Hindu of South India.
Beautiful Colored Pictures of India

Pilgrim Church
8th Ave near East 15th St.
11 00 A M
WORSHIP SERVICE
6:30 P. M.—Christian Endeavor
Arthur E. Paterson, Minister

Congregational.

First Congregational Church
Worship Service at Temple Sinai
Twenty-eighth and Webster Streets
(Take College or Piedmont Car to Twenty-eighth Street)
Dr. Lynn Townsend White of San Francisco Theological Seminary, will preach at both services.
11:00 A. M., "LOVING GOD WITH ALL"
Children's Sermon by Dr. White, "THE TWO COMPASSES"
7:30 P. M., "AN ANCIENT ROLL OF HONOR"
Church-Time School and Kindergarten during morning service

CALVARY CONGREGATIONAL CHURCH.
"THE FRIENDLY CHURCH"
Corner Thirty-sixth and Grove Sts.
Rev. W. J. Thompson Minister. Phone Pied 6441W
11:00 A. M., "The OUTLINE OF LIFE"
Communion and reception of new members.
7:30 P. M., "THE OUTLOOK OF LIFE."
Hear the Calvary Quartet
Sunday School with class for men, 9:45 A. M. COME!

Christian Science.

Churches of Christ, Scientist
Subject December 2, "ANCIENT AND MODERN NECROMANCY, ALIAS MESMERISM AND HYPNOTISM, DENOUNCED"
1st Church—17th and Franklin sts Reading room open 12 to 4:30, except Sunday and holidays
2d Church—34th and Elm Sts near Telegraph Reading room open 1 to 4, except Sunday and holidays
3d Church—East 17th St and Fruitvale Ave
4th Church—Lakeshore Blvd., near Twelfth Reading room open 10 to 4 except Sunday and holidays.
5th Church—I. O. O. F hall, E 14th and 92nd Ave
6th Church—259 41st St two blocks east of Broadway Reading room open 2 to 4:30 except Sundays and holidays
7th Church—Harrison Blvd bet 23d and 24th Sts
8th Church—1218 Filbert St. near Twelfth St
SUNDAY SERVICES 11 A M and 8 P M
TESTIMONIAL MEETING, WEDNESDAYS, 8 P M.
SUNDAY SCHOOL, 9:30 A M
also 11 a m at First Second Fourth Seventh and Eighth churches
DOWNTOWN READING ROOMS 414 Thirteenth St., bet Broadway and Franklin, seventh floor of the Perry building Open daily from 8:30 a. m. to 9:00 p. m Wednesdays until 7:00 p. m.; Sundays and holidays from 1:00 to 5:00 p m., for reading only
Telephone Oakland 2635
The eight churches are recognized branches of The Mother Church, The First Church of Christ, Scientist, Boston, Mass

Interdenominational.

PIEDMONT CHURCH Mountain and Highland Avenues
CHARLES D. MILLIKEN, Minister
11:20 A. M., "A THANKSGIVING AFTERMATH"
9:42 A M.—Sunday School—Sunday School music under the direction of Prof Ball

Universal Truth

CHURCH UNIVERSAL TRUTH, INC.
K. P. Castle, Corner Twelfth and Alice
PASTOR, RT. REV. SRI BISHOP MAZZINIANANDA MAHATHERO, M.A., M.D., D., SCI. & LIT.; 7:30 P. M. BISHOP MAZZINIANANDA lectures on "INTERPRETATION OF ASTRAL COLORS." Messages, SWAMI, Mrs. L. Knott and other workers. Everyone welcome.

Baptist

Swedish Baptist Church
Tenth and Magnolia Streets
Rev. John Friberg, Pastor
Last Chance to Hear the Singing Evangelist
C. G. Emanuel
Sunday, 11 a. m. (Swedish)
4:30 and 7:30 p. m., English.
Sunday School, 9:45 a. m.
English Tuesday and Friday

Baptist.

FIRST Baptist CHURCH
John Snape, D.D. Pastor
WHAT DIFFERENCE DOES IT MAKE?
WHETHER Jesus comes again, or not—does it make any difference to the church in its belief about the Resurrection, or the recognizing of friends that have gone before, or in God's ultimate triumph over sin? Does it make any difference to the church in the performance of practical duties, or right Christian liberality or the observance of the communion, or going to church? Is there any important doctrine in the Bible that is not affected by the belief in the second coming of Christ? This Sunday night at 7:45 these leading questions will be considered by Dr. Snape. YOU will want to hear him. A special musical treat is promised in the first appearance of Martha Fisher, nine-year-old harpist, who will play Obethur's "A Fairy Legend" and "Holy Night." George R. Hunter, tenor, will sing Percitte's "God Be Merciful to Me." Balcony seats only after 7:45. Come early.
Sunday morning: Dr. Snape's subject will be "A Double Inheritance."
21st & TELEGRAPH AVE. *one block from* Y.M.C.A

TENTH AVENUE BAPTIST CHURCH
10th Ave. and E. 14th St.
GEO. W. PHILLIPS, Minister
10:45, Organ Prelude; 11, Communion Service. Reception of new members. Sermon by the minister. (This Baptist church sincerely welcomes to the fellowship of the Lord's Supper believers of all communions.) 7:45 p. m., Sermon topic, "Voices."
God may have other words for other worlds, but for this world the word of God is Christ."

Gospel Auditorium

GOSPEL AUDITORIUM
Forty-second and Rich streets, just off Telegraph avenue
Sunday evening at 7:45 o'clock
Evangelist THOMAS CARROLL
will preach the gospel. Subject,
THE SALVATION OF GOD
All Cordially Invited

Methodist Episcopal

Taylor Methodist Episcopal Church
At 12th and Magnolia Streets
ALBERT J. SCOTT Pastor
Residence, 849 Poplar Street
Preaching, 11 A M and 7:30 P M.
Sunday School 9:30 A M.
Epworth League 6 P M
You are invited to worship with us.

Methodist Episcopal.

Norwegian-Danish M. E.
608 20th St. R. B Langness, pastor
11:00 A. M., "Put On Thy Strength, Zion"
8:00 P. M., Rev. Carl Dahl will speak.
7:00 P. M., Young People's Meeting.
10:00 A. M., Sunday School and Bible Class.
You are most cordially invited

Eighth Avenue M. E.
8th Ave. and E. 17th St.
Christian R. Garver, Pastor
11:00 A. M.
Sermon by Dr. Irving Bristol
7:45 P. M.
The pastor will preach, "Say It With Flowers"

Methodist Episcopal.

First Methodist Episcopal Church
Broadway at 24th Street.
Dr. John Stephens will preach at both services
11:00 A. M., "VANITIES AND VERITIES"
7:30 P. M., QUESTION DRAWER
1—What will be the 20th Amendment to the Federal Constitution?
2—Have you read Van Loon's "Story of the Bible?"
3—If suddenly endowed with infinite power, what would be the first thing you would do?
4—Will the church people of California support Senator Johnson?
5—Would not the four-hour work-day be a great blessing to humanity?
6—Do you not think God may reject the church for its worldliness?
Bessie Beatty Roland, A.A.G.O., will have charge of the music.

Melrose Methodist Episcopal Church
Rev. Geo. W. Saywell, Pastor.
54th and Wentworth Aves.
11:00 A. M., "THE FAMILY AND THE FAMILIES"
7:30 P. M., THANKSGIVING CONCERT

COLLEGE AVENUE METHODIST CHURCH
College Ave. and Russell St., Berkeley. Rev. Royal A. Simonds, Minister
Sunday Night
"LAWS OR PRISONS, WHICH?"
will be the subject of an address by MR. LEONARD D. COMPTON Oakland's adult probation officer.
DR. JOHN DAVIDSON, late of Japan, will preach the morning sermon
Subject, "Paul, Obedient to the Heavenly Vision"

Pentecostal

COME AND HEAR
M. R. TATMAN
"CYCLONE EVANGELIST"
Special Revival Campaign
and
Miracles of Healing
at the old
COLUMBIA THEATER
Tenth Street, Near Broadway
Every Night (except Monday), Tuesday and Thursday Afternoon 2:30. Sundays, 11 a. m. and 3, 7:30 p. m. Sunday, December 2, Lord's Supper.

Oakland Truth Center.

Oakland Unity Truth Center
"THE CHURCH THAT IS DIFFERENT"
Services at Ebell Auditorium, 1440 Harrison Street.
Sunday, 11:00 A. M.
Letitia A. Andrews
Speaker
TOPIC: "WHEN ALL THINGS WORK TOGETHER FOR GOOD."
Musical program by violinist and pianist of the Ario Trio.
EVERYONE CORDIALLY WELCOME

Divine Science.

First Church of Divine Science
Golden West Hall Pacific Building
Sunday 11:00 A M
Rev. George Jack of Edinburgh, Scotland
"THE PSYCHOLOGY OF PRAYER"
Tuesday 10:30 A M 408 Central Bank Bldg.

Healing Meeting.

UNION HEALING MEETINGS
On Sunday evening, December 2, at 8:00 oclock, a general healing meeting will be held in Athens Hall Pacific Building. Auspices Eastbay Truth Centers. Ethelind Nord Campbell, Ruby Farnham and Vine Paschal Welch will be the speakers. Public is cordially invited.

FAIR HEARING IS ASKED ON SITE FOR NAVAL BASE

MacLafferty Says It's Not Contest Between Any Two Congressmen.

WASHINGTON, Dec. 1.—A "full and fair hearing" on the merits of the proposed Alameda naval base is asked in a statement issued here by Representative James H. MacLafferty of Oakland, leading sponsor in the House for this program of the navy department.

Referring, it is thought to Representative Charles F. Curry of Sacramento, who upholds the Mare Island point of view, MacLafferty states that "this is not a personal contest between any two members of congress," and agrees to withdraw his support for Alameda if that project is found, after the hearing he asks, to be not feasible.

His statement follows:

"Those interested in our national defense have every reason to feel satisfied with the present status of the Alameda naval base matter. The friends of this project are only asking one thing at the present moment. They ask for a full and fair hearing of the case at its presentation before the Sixty-eighth Congress. If a naval base at Alameda is not necessary to the well-being of every state in the Union then I, for one, am sure the proponents of the project are willing to withdraw their support. To some of us who are familiar with the problems of the Pacific its importance can hardly be exaggerated.

STUDIES DEFENSE PROBLEM.

"Personally, I have made it my business, during the interim between the adjournment of the Sixty-seventh Congress and the convening of the Sixty-eighth Congress, to study the defense problem in the Pacific area. I have gone from the Arctic Circle to Panama, and have visited the defenses in Hawaii. Most of what I have seen in the way of defense material is obsolete. Much of it is junk. The center and core of the Navy Department's twenty-five year plan for the defense of the Pacific Coast is the great naval and supply base proposed at Alameda. To refuse the gift to the United States Government of 5340 acres of San Francisco Bay waterfront by the City of Alameda for naval base purposes would, in the eyes of many who are familiar with the needs of the Pacific Ocean area, be nothing short of a national crime. Those of us who are familiar with this great necessity are only asking Congress to become familiar with the project themselves. If they will but do this we are then willing to rest our claims and let Congress decide. We do not claim to be better Americans than the members of Congress. If the Alameda Base is our real need it is also theirs. Personally I believe we are going to be heard.

SITE WAS ASKED FOR.

"When it is realized that today our battle fleet is in the Pacific, and that if we were in war our fleet would be homeless, it is enough to make any good American pause and think. It is to be remembered that Alameda was asked for this site by our naval authorities and that originally Alameda did not think of the naval base being located there. Nor must we forget that the Helm Commission, the Parks-McKean Board and the Ball Congressional Committee all reported unanimously in favor of Alameda, after holding exhaustive hearings throughout the Pacific Coast.

"This is not a personal contest between any two members of Congress. It is a national matter and if I can help it there will be no personalities in it."

Society Happenings

Suzette Keating Engaged to William Ede, Jr.

Mr. and Mrs. John B. Keating of Piedmont today sent out announcements of the betrothal of their daughter, Miss Suzette Keating and William Ede, Jr., son of Mr. and Mrs. William Ede of Sierra and Highland avenues, Piedmont.

To nearly a hundred of the debutante set the betrothal was made known this afternoon at a tea given by Mrs. Robert M. Fitzgerald and her daughter, Miss Eleanor Fitzgerald, at their home on Van Buren avenue. Mrs. John B. Keating and Mrs. William Ede assisted the hostess and her daughter with a number of the younger girls, who were Miss Betsy Taft, Miss Marjorie Walker, Miss Wilda Hershiser, Miss Lora Pratt and Miss Florence Boardman.

Miss Keating was a classmate of her hostess at Miss Ransom's, from which she was graduated and later attended Miss Bennett's school in New York for a year. She is now in her sophomore year at the University of California.

William Ede, Jr., attended the University of California and was prominent in fraternal and campus activities. Mrs. Burr Eastwood is an aunt of the benedict-elect.

No date has been set for the nuptials as yet.

This afternoon bridge and mah jongg were the diversions of the guests, the home being handsomely appointed in toyon berries and fall foliage.

Among those apprised of the betrothal today at the tea were the Misses Julia Adams, Elizabeth Atkinson, Ruth Armstrong, Marguerite Belser, Barbara and Elizabeth Bruner, Barbart Bradt, Isabel Burrill, Beatrice Butterfield, Willette Brown, Alice Bulkley, Florence Boardman, Virginia Crosby, Elizabeth Cheney, Margaret Cox, Anita Chadbourne, Ruth Collins, Elena Cavagnaro, Louise Coleman, Ruth Crane, Catherine Dunn, Sara Dudley, Grace Marion Elster, Geraldine Gannon, Adelaide Griffith, Irene Grissim, Margaret Gross, Mary Grant, Anita Glass, Elizabeth Howard, Helen Hookway, Wilda Hershiser, Kathleen Haslett, Natalie Hall, Anne Hall, Elizabeth Hawkins, Helen Hardy, Elizabeth Jenks, Janice Kergan, Gertrude Kennedy, Elizabeth Koser, Suzette Keating, Jacqueline Johnson, Anna Judge, Helene Lundborg, Kittybell Long, Mildred Morgan, Elizabeth Moore, Margaret Musser, Katherine McMurray, Marion McCord, Virginia Martin, Mary Millbank, Edna Martin, Lora Pratt, Virginia Parcells, Marjorie Parcells, Frances and Elizabeth Parkinson, Thais Scott, Margaret Stacy, Dorothy Storey, Betsy Taft, Emily Clift Searles, Jacqueline Valentine, Winfred Suhr, Evelyn Selfridge, Margaret Filley, Marjorie Walker, Harriett Walker, Isabelle Wheaton, Helen Wills, Barbara Penfield, Nadine Pasquale, Elizabeth Pattiani, Anice Robertson, Carolyn Rodolph, Jeanette Roberts, Betty Richardson, Adelaide Stewart.

✿ ✿ ✿

Baby Hospital Luncheon Tuesday

The annual meeting of the baby hospital branches, which is in the nature of a luncheon, will be held at Hotel Oakland Tuesday at 12:15 o'clock. The speaker of the day will be Dr. Adelaide Brown of San Francisco, authority on child welfare and one of the leaders on the baby welfare movement and member of the state board of health. Dr. Adelaide Brown is one of the prominent clubwomen of California, and her talk will be one of the features of the baby hospital program for next week. Several hundred members of the organization will attend in the interests of the building fund and plans for the ensuing year.

Still Osteopathic College Is Burned

DES MOINES, Ia., Dec. 1.—Defective wiring is believed to have caused a fire here early today that destroyed the main classrooms, laboratories and most of the equipment of Still College of Osteopathy. The school occupied a downtown office building.

Trustees met this afternoon to consider a new location for the college, which probably will be forced to suspend for several weeks.

The college was founded 25 years ago and had an enrollment of approximately 400.

S. P. R. S. I. PARTY ON.

SAN LEANDRO, Dec. 1.—Members of the local S. P. R. S. I. Council, No. 5, will hold the annual masquerade of this organization tonight at the St. Joseph's hall. Forty prizes will be awarded for the best costumes. Mrs. Made Maderia is chairman of the committee.

MISS SUZETTE KEATING, daughter of Mr. and Mrs. John B. Keating of Piedmont, whose betrothal to William Ede Jr. was announced at an elaborate bridge and mah jongg tea this afternoon at the home of Miss Eleanor Fitzgerald.—Boye photo.

Rehearsals Are Started for Junior Benefit

Quite the most important thing socially across the bay this coming week will be the musical revue "Melody Miles" given by the members of the Junior League. Several of the young debutantes here are members of the exclusive organization over the bay, among them being Miss Elizabeth Magee, Miss Harriett Walker, Miss Geraldine King, who formerly lived in Piedmont and with her parents, the Arthur Dale Kings now reside at the Stanford Court apartments in San Francisco; Miss Jessie Knowles, Betty Gayley, Julia Adams, Elizabeth Adams, Alice Requa and several others.

The revue will be given at the Plaza theater December 6, 7 and 8 in three evening performances and one matinee. A feature of the matinee will be a large number of children's parties. Mrs. Nion Tucker, Mrs. Howard Park and any number of other matrons from down the peninsula will entertain for their children and their friends' children.

There will be two supper dances at the St. Francis Hotel and other down town hotels the first and last evening of the performance. A large number of reservations have been made for both these events and many will attend from this side of the bay.

The revue which is being given for the benefit of the various philanthropic and social service activities of the Junior League, will be given in two parts each of eight scenes. It will represent the period of song and dance from '49 to 1923. Old fashioned costumes of grandmother's day will be contrasted with the latest Parisian models. Some of the latest and catchiest of New York song hits will be featured. Altogether the affair promises to have the dash and go of a professional production.

Mrs. Nion Tucker will dance an unusual oriental dance the steps of which she learned while in Europe this past summer. Mrs. Tucker brought the costumes for this number from abroad with her.

The proceeds from the revue will be given over to carrying on the philanthopic work of the League, chief of which is the Junior League House. The Junior League House cares for little children sent to it through the Associated Charities over the bay. It was opened last February and will be turned over this coming year to the Community Chest.

Titan Club Dances At Private Fiesta

SAN LEANDRO, Dec. 1.—Forty members of the local Titan club danced last evening at the opening of the new clubrooms in the Herscher building. Refreshments were served. Henry Jones was chairman of the arrangements. Announcement was made today by Lenus Garcia that the first public dance of the club will be given December 29 at St Joseph's hall.

DESPONDENT MAN CUTS SELF.

SAN FRANCISCO, Dec. 1.—Richard A. Bull, 50, who lives at the Panama hotel, 176 Fourth street, cut himself with a pocket knife in a fit of despondency early today. He was taken to the Central Emergency hospital where the surgeons found that he had made only a light incision in his neck. He will recover.

Social Affairs Are Given For BrideElect

Mrs. Willard Griffin gave one of the smart bridge afternoons of the week in honor of a brideelect Miss Alice Culver, whose wedding to John William May of Louisville, Kentucky, will be an event of December 27, in Christ Episcopal church.

The afternoon of December 6, Mrs. Philip Teller Holden and Mrs. Jocelyn Bates will entertain jointly at a bridge tea at the Hotel Oakland.

Mrs. Arthur Leydecker will give a luncheon December 7 at her home in Alameda and on December 12 Mrs. Irving Culver will give a bridge and mah jongg with Miss Culver the honoree.

Guests at Mrs. Griffin's tea were Mrs. Welles Newlands, Mrs. George O'Connor, Mrs. Frank Weeden, Mrs. Marshall Paxton, Mrs. Jocelyn Bates, Mrs. Frank Baum, Mrs. Philip Holden, Mrs. Clement Rowlands, Mrs. Raymond Sayre, Mrs. Irving Culver, Mrs. Nathaniel Neal, Mrs. Andrew Haas, Mrs. Albert Hilliland, Mrs. Robert Eschen, Mrs. Hale Harper Luff, Mrs. Llod Swayne, Mrs. Albian Jordan, Mrs. Robert Christy, Mrs. Stewart Morsehead, Mrs. Eugene May, Mrs. W. E. Vaughan, Mrs. Franklin Chapman, Mrs. Floyd Judkins, and the Misses Eleanor Masterson, Marion Jordan, Edith and Leah Corde, Beatrice Braue, Alice Culver, Zita Langhorne, Mildred Maurer, Marion Linderman.

✿ ✿ ✿

Mr. and Mrs. Arthur Darwin Angell have returned from their honeymoon and spent Thanksgiving with Mrs. Ralph Moore and her family in Berkeley. The future home of the couple will be in this city. Mrs. Angell was Miss Charlotte Louise Moore.

✿ ✿ ✿

Mrs. Nellie D. Harp who has made her home at the Key Route Inn for the past year will be among the passengers of the S. S. Fanconia which is to arrive from New York December 2, for a trip around the world. Mrs. Harp will leave the liner at Gibraltar and will make an extensive trip through Central Europe. She will return to her home here within eight months.

ENVOY OF SERBS REVISITS STATE AFTER 18 YEARS

Dr. Tresich-Pavitchich Will Speak in San Francisco This Evening.

Dr. Anton Tresich-Pavitchich, envoy extraordinary and minister plenipotentiary to the United States from the Kingdom of the Serbs, Croats and Slovenes, arrived in Oakland yesterday en route to San Francisco. He was met at the Oakland mole by M. J. Tudja, San Francisco representative of the Jugo-Slavic government and E. T. Balich, managing editor of the Serbian Herald.

"I was out here eighteen years ago on a lecture tour," Dr. Tresich-Pavitchich said, "and I've always wanted to repeat my visit. This time I come as a representative of 13,000,000 Serbs, Croats and Slovenes, who live in a nation which contains about as much territory as the state of California.

"I have visited many nations in my life, but the Kingdom of the Serbs, Croats and Slovenes has the greatest water power possibilities to be found anywhere in the world. We need capital—American capital. The war stripped our nation to the bone. The Germans destroyed our railroads, tunnels, highways and factories and we are but slowly bringing order out of chaos. Tomorrow will be the fifth anniversary of the birth of the Kingdom of the Serbs, Croats and Slovenes, a constitutional monarchy in name but, in reality, a republic.

"I am touring the United States for the purpose of getting better acquainted with my countrymen on this side of the Atlantic, all of whom are vitally interested in the welfare of the little kingdom abroad."

Dr. Tresich-Pavitchich, who is fifty-six years old, was for fourteen years a member of the Austrian parliament. He will remain in San Francisco a week and will then leave for Southern California on his way back to New York and Washington. Tonight he will deliver an address at Golden Gate Commandery hall, 2137 Sutter street, San Francisco.

Galli Curci Is Given Brilliant Support

CHICAGO, Dec. 1. — Amelita Galli Curci will be supported "by one of the brilliant casts for which the Chicago Civic Opera is noted," when she opens the fourth week of the Grand Opera season here, Monday, an announcement today by the management said. Her present engagement is to be her last with the Chicago Opera, the great singer has declared.

Ralph Errole, an American tenor, who has appeared in Australia, will have the position on Monday night's bill in "Lakme," originally intended for Tito Schipa, who is ill. Galli Curci appears in this opera, which she has objected to doing. On next Friday she holds the title role in "Dinorah."

CURTAIN CALLS by Wood Soanes

THE dramatic critics are having their annual war with the press agents.

Last week Heywood Broun arose in mighty wrath and declaimed against the bright young man attached to a New York theater who omitted an insignificant "if" and had Broun praising to the high heavens a show that he didn't think so well of.

He had a number of things to say about the writer of advertisements who selected the best of the text of a critique and left unsaid that which materially altered the sense of the review.

Alexander Woollcott is also having his troubles and is consequently annoyed at the matter taking care to reiterate his stand in his Sunday afterthoughts. Now comes Sheppard Butler, dictator of the Chicago Tribune's dramatic belief with this plaint:

TWENTY SEASONS AGO TODAY

"The Governor's Lady" has been secured for presentation at Ye Liberty.

"If there be any among you who accept guidance from the newspapers in their choice of plays to see, they must have been perplexed by last week's reports on "Children of the Moon." These ranged from Mr. Stevens' 'The craziest drama of the year . . . dull . . . the acting was as made as the play's through varying degrees of judgment to my own rather ecstatic observations.

"I did not, as the advertisements imply, call it the most important contribution to dramatic literature made by an American within memory.' What I did intimate was that 'there were many moments during its performance when it seemed to some of us the most important, etc.' which, if the gentleman who gets up the ads will permit, is a little different."

Which may act as a deterrent for the moment, but only for the moment.

✿ ✿ ✿

What Martin Flavin Does In Spare Time

Speaking of Butler, who is a curious soul, always seeking and finding some interesting skeleton whose bones he may rattle to the consternation of the skeleton's guardian, he has made another discovery. This one has to do with Martin Flavin, author of "Children of the Moon," which created a lot of talk in New York and is doing the same thing in Chicago.

We find Butler on his way out of the theater trying to arrange his thought in order that he may pound out an intelligent review of the play at its first performance. He has been greatly impressed with the dramatic values of the piece and goes on to say:

"Plunging at last into the lobby I had a glimpse of a stock gentleman of pleasant Hibernian aspect, and here, too, was something dramatic. This was Martin Flavin, Chicagoan, who makes and sells wallpaper and, in his odd moments dabbles in the elusive joys of dramatic literature.

"'Children of the Moon' is his first professionally produced play. It has an aura of dim libraries and piles of books and patient inquiry into all the lore of mental aberation—the things the savants have written and Ibsen and all that.

FORTY SEASONS AGO TODAY

Mary Anderson is appearing in London in "The Lady of Lyons."

"And it comes from a man who sits, daytimes, at a shiny mahogany desk, investigating market quotations on materials or pondering the latest report from his factory in Joliet.

"Which is an interesting thing when it happens. And of course it has happened before? Wasn't the older Disraeli a banker? And Lewis Carroll, a mathematician?"

And in other fields Stephen Leacock is professor of something or other and closer still, C. E. Scoggins, novelist and author, a letter carrier?

EXITS AND ENTRANCES

George Abbott, the singing cowboy in Alice Brady's "Zander the Great," is being primed for a leading role in a new show called "Hell Bent," which will no doubt have to do with cow persons.

• • •

Cosmo Hamilton's "The New Poor" is soon to be produced in Chicago with Lyn Harding in the principal role.

• • •

After David Warfield has toured America and gone to London, mayhap, where he has never been seen, he will be presented as "King Lear."

• • •

Gregory Kelly and Ruth Gordon are separated. No, not what you think we mean. They are separated artistically for the first time in their marital career. Kelly is rehearsing "A King for a Day" and Miss Gordon is doing likewise in something by William Anthony McGuire.

• • •

Among the coming attractions at the Lurie theater are Stetson's "Uncle Tom's Cabin," due in for the week of January 6; the Marcus Show for the week of January 20 and the Ukranian National Chorus for January 18 and 19, and Ethel Barrymore later in the season in "The Laughing Lady."

• • •

Alexis Luce, who played stock engagements at Ye Liberty and the Alcazar theater, is now appearing with the Empress theater company in St. Louis.

At various times different peoples have objected to being caricatured on the stage. Now it is the Mexicans who are protesting against alleged defamation of their national character. The Mexican legation at Buenos Aires has presented a note to the foreign minister asking that the Argentine government forbid the exhibition of certain motion pictures.

BIG BATTLESHIP WEST VIRGINIA COMMISSIONED

Navy Gains One of Proudest Ships Afloat; Last Giant Allowed by Treaty.

WASHINGTON, Dec. 1. — The navy line gains one of the proudest ships afloat today with the commissioning at the Norfolk navy yard of the battleship West Virginia.

Embodying all the knowledge of naval architecture and protective devices gained during and since the battle of Jutland, the big fighting craft, a sister ship of the Maryland and the Colorado, takes the place of the North Dakota, which is to be scrapped under the provisions of the Washington conference naval treaty.

"The commissioning of the West Virginia will mark the end of an era," says Secretary Denby in his letter to Captain Thomas Jones Senn, who is placed in command "For years to come, there will be no more competition in capital ships amongst the great naval powers."

Displacing 32,600 tons, the West Virginia is the fifth battleship equipped with electric drive and is described by Secretary Denby as being "the latest of the superdreadnaughts."

The West Virginia's complement consists of 1400 officers and men. She carries eight 16-inch guns, 12 5-inch guns, two 21-inch submerged torpedo tubes and eight 3-inch anti-aircraft guns. She is 624 feet long, 97 feet 2½ inches across at the water line, has a draft of 31½ feet and makes a speed of 21 knots.

The West Virginia, Maryland and Colorado are the largest ships in the United States navy but they are not as large as the new Japanese battleships Mutsu and Nagato. The British battle cruiser Hood is considerably larger than the ships of either the West Virginia or the Mutsu class.

Orpheum
ORPHEUM CIRCUIT VAUDEVILLE
Week Starting Tomorrow
RENEE ROBERT and GIERS-DORF SYMPHONISTS
A SENSATIONAL DANCER and A Wondrous Orchestra
AND ANOTHER GREAT SHOW
COMING SOON KRONOS THE JUGGLER-MAN

FOX-OAKLAND
The Golden Theatre of the Golden West
BROADWAY AT SEVENTEENTH
STARTING TODAY
America's Wonder Picture
"The Temple of Venus"
with Mary Philbin, Phyllis Haver and a cast of 1000 American Beauties
LUPINO LANE
The famous comedian in
"MY HERO"
Ten Laughs a Minute
A gorgeous, colorful prologue with a cast of beautiful girls
Farewell Pacific Coast Appearance
"LOUISIANA SYNCOPATORS"
The real Kings of Jazz
Fox News Weekly—Orchestral Concerts—Organ recitals
Stage Features.
NO ADVANCE IN PRICES!
Continuous performances noon to 11 p. m. daily.

Fulton
LAST TIME TONIGHT!
Edward Everett Horton
in "THE MAD HONEYMOON"
Phone Lakeside 73
Beg. Tomorrow Mat.: Edward E. Horton in "Thin Ice"

LAST TIMES TODAY
POSITIVELY WILL NOT BE SHOWN IN ANY OTHER THEATER IN THIS CITY AT LOWER PRICES DURING SEASON 1923-24
IN WHICH TO SEE THE SUPER PICTURE OF ALL TIME
The HUNCHBACK of NOTRE DAME
A Universal Production Presented by CARL LAEMMLE
Starring LON CHANEY with ERNEST TORRENCE
2:30—Twice Daily—8:15
LURIE Theater 12th at Bdwy. Oak.

LURIE THEATRE 12th and Bdway
Thurs., Fri., Sat., Dec. 6-7-8
Mats. FRI. and SAT.
Dramatic Event of Decade
Guy Bates POST
PRICES: Nights, 50c to $3.00; Fri. Mat. 50c to $2.00; Sat. Mat., 50c to $2.50
Seats Now On Sale
Out-of-town Mail Orders Received
"THE CLIMAX"
Edward J. Locke's Heart Play

FRANKLIN THEATER Franklin & 15th
NOW PLAYING
Thrilling—Dramatic
A Typhoon Greater Than "THE STORM"

"THUNDERING DAWN"
—With—
ANNA Q. NILSSON
—and—
J. WARREN KERRIGAN
MACK SENNETT Comedy
Pathe News—Pathe Review

BROADWAY STATE AT 14TH
Everybody's Theater
Last Times Today
Charles Ray
in
'THE GIRL I LOVED'
in conjunction with
Vaudeville
Coming Sunday
"LIGHTS OUT"
Most Unusual Picture Ever Produced

CENTURY BROADWAY at 14th
JACK RUSSELL
as Marks, the Lawyer, in
"UNCLE TOM'S CABIN"
with his Company of 50 and Twelve Block Dots

T&D THEATRE
DIRECTION OF WEST COAST THEATRES INC.
WEEK STARTING SAT., DEC. 1st

JOS. M. SCHENCK presents
NORMA TALMADGE
in
"Ashes of Vengeance"
FANCHON & MARCO
Offer
"BOAT O' DREAMS"
with
JOHNNY PERKINS HELEN HUGHES
DANNIE O'SHEA GAE FOSTER
and Beauty Chorus
Hodge-Podge, Scenic and News Weekly

American
Starts Today
Now Playing
A GREAT BILL
TWO BIG PRODUCTIONS
The Screen's Funniest Comedian
FROZEN FACED
BUSTER KEATON

"THREE AGES"
His First Six-Reel Super-Comedy
Also on the Same Bill
HOUSE PETERS
WITH
EVELYN BRENT
—IN—
HELD TO ANSWER
By
PETER CLARKE MACFARLANE

OWEN SWEETEN and his orchestra
SEE THIS GREAT BILL! SEE IT TODAY!

CHIMES 5631 COLLEGE
LAST TIME TODAY.
"THE SILENT COMMAND"
from Rufus King's great story of the U. S. Navy—also
"Our Gang" comedy—Aesop's Fables

NEW BROADWAY
TODAY ONLY
"THE DARING YEARS"
with Mildred Harris and Tyrone Powers

ATHLETIC FEDERATION PLANS BIG BASKETBALL LEAGUE

SEVERAL GAMES IN WINTER LEAGUE TOMORROW WILL SEE TEAMS BATTLE FOR THE LEAD

Half-Way Post In Midwinter Races Reached

Interesting Fights for Flags in All Leagues; San Jose K. C. Here.

With tomorrow's games bringing them to the half way mark in their races for baseball championships, teams in the Spalding Amateur, Alameda County and Knights of Columbus Midwinter Leagues are looking forward to the games being among their most important on the big schedule. In the County league, San Leandro has a lead of a game over the J. J. Kriegs, and it is up to the cherry pickers to win over the California Cotton Millers at San Leandro in order to hold the lead should the Kriegs be successful in the game with the Verzic Bakers at Hayward. That will be the only two games in the County league tomorrow as the one scheduled between the Alameda Elks and Halcyon Natives had to be postponed because of the Alameda Elks holding Memorial services. San Leandro took the lead last Sunday by defeating the Kriegs. Big crowds are expected to witness the games at San Leandro and Hayward.

BATTLE FOR LEAD.

One of the main attractions on tomorrow's program is at St. Mary's diamond, where the Knights of Columbus league is staging games. A double bill is scheduled there with Berkeley and Alameda councils meeting in the morning at 11 o'clock, and Oakland and San Jose meeting at 2:15 o'clock. San Jose is making its debut here with four wins and no defeats and is leading the race for the championship and the trip to Los Angeles to meet the Southern K. C. champions in a series. Oakland with one of the best semi-pro teams ever assembled here, can step into first place with a victory. The San Jose team looks to be Oakland's greatest rival for the championship and southern trip.

CHANCE FOR TRAILERS.

In the American division of the Spalding Class A league, tomorrow's program calls for second division teams to meet first division teams, so there is a slight chance of some upsets. A win for all four second division teams would tighten up the race quite a bit, but that is hardly likely to happen. Lee Bertillions, who are leading the race with five wins and no defeats, will meet the Oakland Druids at Washington Park in Alameda at 12:30 o'clock, while a 2:15 o'clock the Zenith Millers and Star Motors clash at Lockwood school on East Fourteenth street, the Whelan Markets entertain Saylor's Chocolates at High and East Eighteenth street, and Fruitvale Eagles and S. P. Socials battle for honors at the Elmhurst diamond on Ninety-eighth avenue.

GAMES IN NATIONAL.

The Durant-Steves have a full game hold on the top rung of the National division ladder and it looks like it will be hard to loosen that grip. However they must cling to it tight as the Magnavox company and Calatone Water teams are only a game behind them. The Durant-Steves will have a hard game tomorrow with the Maxwell Hardware club, which is right up in the running. They meet at the Coast League park in the morning at 10:30 o'clock. The other game in the afternoon at the P. C. L. lot will be staged by the Calatone Waters and Swift Lumbers at 2:15.

At San Pablo playground in Berkeley the Ashby Athletic club will entertain the Magnavox company starting at 12:45 o'clock. "Dutch" Kaiser, the young churcher who was signed the other day by the Oaks, will probably pitch for the "Mags."

With no county league game scheduled at Alameda, the Nelson Druggists of Alameda and the Velie Motors should play to one of their best crowds of the season at Lincoln Park, Alameda. They tangle at 2:15 o'clock.

The schedules of games in the class B and C Spalding leagues will be found on this page.

OPENING OF SEASON AT TIJUANA

With more than 1000 of the finest of fine race horses in attendance, the annual 125-day racing season at Tijuana, Mexico, got away with a bang on Thanksgiving Day. This picture shows one of the first races and a small fraction of the vast crowd that

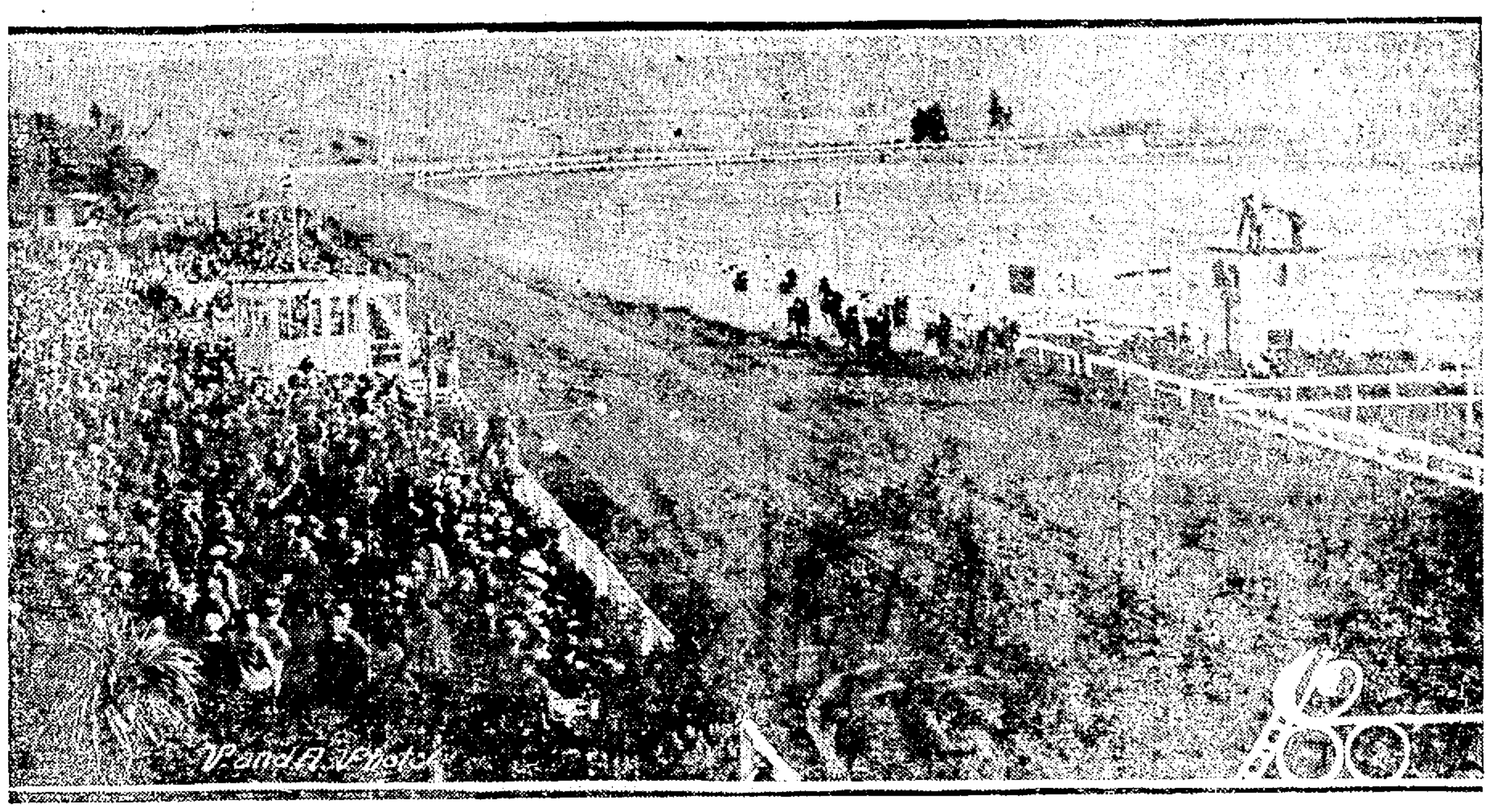

Star Sprinter May Be Unable To Race Again

NEW YORK, Dec. 1.—Loren Murchison, crack sprinter of the Newark, N. J., athletic club and holder of the national 100 and 220 yard dash titles, may be forced to retire at least for a time from the cinder path through serious injuries to his back, received in an automobile accident at Philadelphia recently, it became known yesterday.

Murchison, who came to New York yesterday to undergo examination and treatment, did not reveal details of the accident, but admitted he had strained several back ligaments and dislocated a vertebra.

McCarthy Gets Aid From Boss Of Boxing Game

BILL McCARTHY, one the Coast League presidents has enlisted the services of Billy Gibson, manager of Benny Leonard, in the campaign to retain his job. Gibson, according to the United Press, has sent letters to all his sporting editor friends in the east asking them to boost McCarthy who "has determined to retain his position despite mud-slinging and opposition of some of the big guns out there." Maybe J. Cal Ewing will ask Pete Nolan, Frankie Denny's manager, to wire his friends on the papers to boost Harry Williams.

GOLF

By W. D. McNICOLL.

The third and final contest between the Rotarians, Kiwanis and Lions clubs takes place next Tuesday, December 4, at Sequoyah. The Kiwanis have established a commanding lead over their opponents, and seem to be lined up for another big score in the final contest, as most of their players are playing over their home course. The scores at present are, Kiwanis, 120 4-6 points; Rotarians, 96; Lions, 89 2-6.

In the opening match at Claremont H. C. Capwell had a score of 7 5-6 points instead of 4 2-6 as reported, this increased the Lions' total to 47 1-6 and reduced the Rotarians' score to 54 5-6. George A. Dow is the top scorer for the Kiwanis, with a total of 21 2-6 points. A. C. Hibbard, 17 2-6 and C. H. Burman, 15 3-6, second and third respectively. For Rotarians, W. B. Morris leads with a total of 18 3-6, closely followed by Howard Swift with 15 3-6. J. H. L'Hommedieu and George Harris are tied for third place with 13 points each.

For the Lions, George Little has a slight edge over H. C. Capwell for points gained, having 16 2-6 to 16 by the runner up. Claire Goodwin is third with 13 3-6 points. The Lions are introducing some new players into their team for the Sequoyah match, and expect to make a better showing than in any of the former matches. At the conclusion of the match a banquet will be held at the clubhouse, where trophies won by the successful competitors will be presented.

Yesterday was women's invitation day at Sequoyah and quite a good attendance of players were present. In the medal play sweepstake Mrs. Milton Bernard had the best gross score, a 91. Mrs. H. A. Prole of Claremont was her nearest rival, scoring a very satisfactory 92 over the present temporary greens. Mrs. R. R. Yates, another Claremonter, was third with 96. In the handicap results, Mrs. Yates, with 96-6-90, tied with Mrs. O. Ellinghouse, who had a medal score of 112-22-90.

Other competitors present included Mrs. R. R. Read, Mrs. R. E. Cotter, Mrs. Roy Shurtliff, Mrs. Horace E. Hare, Mrs. Rowland Oliver, Mrs. Wymer Merideth, Mrs. A. Oliver, Mrs. Walter Reed, Mrs. Wyman Taylor, Mrs. H. M. Lee, Miss Barbara Lee, Mrs. C. G. Knight and Miss Elizabeth Knight.

A golf tournament participated in by the physicians of Alameda county will be held on Wednesday forenoon, December 5, at Sequoyah Country club and on Satutrday afternoon, December 8, at Diablo Country club.

First, second and third prizes will be awarded to the three lowest net scores.

Following the game at Diablo, the doctors will gather for a round table dinner.

Hours of play will be from 8:00 a. m. to 1:00 p. m. at Sequoyah and from 1:00 p. m. to 6:00 p. m. at Diablo.

The following doctors have been sent invitations to participate:

J. L. Lohse	Clarence Page
W. B. Strietman	Clifford Sweet
H. G. Thomas	Chas. A. Dukes
W. S. Kuder	Chas. H. Miller
Kirby Smith	J. Stow Ballard
G. S. Abbott	Erge A. Majors
Lemuel P. Adams	C. A. DePuy
Eugene Barbera	George McClure
N. Austin Carey	Francis M. Shook
Albert E. Rowe	R. J. Nutting
Daniel Crosby	Roderick O'Connor
Jas. A. Ellis	J. B. [illegible]
Frank Makinson	

Dartmouth May Lose Services Of J. Hawley

NEW YORK, Dec. 1.—Dartmouth may be without the services of Jesse B. Hawley as football coach next year, it was learned yesterday.

Hawley, here with his Big Green eleven for the Thanksgiving day game with Columbia, admitted that his business duties in Chicago were such that he doubted whether he would be able to obtain the necessary leave of absence for gridiron coaching at Hanover in 1924.

The record made by Hawley's team this year, his first in direct charge, stamped it as one of the best Dartmouth has turned out in recent years.

Hawley, a 1909 Dartmouth graduate and a star halfback while at college, first gained fame as a coach at Iowa, leading that team from the western conference cellar to second place. During 1919 he served as advisory coach to Clarence Spears at Dartmouth and last year was a member of the Dartmouth advisory staff, along with Larry Bankart and Clark Tobin. As head coach he succeeded Jackson Cannell, who had charge of the team in 1921 and 1922.

Coursing News.

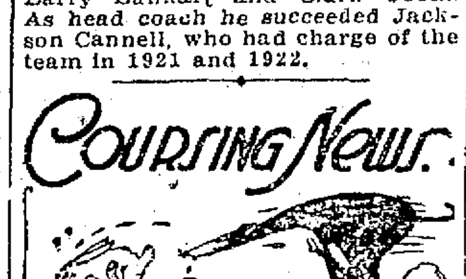

John O'Groat, Dr. Clark's imported greyhound, will be a starter in Sunday's San Pablo cup coursing stake at the San Pablo grounds. The Stockton hound will fight it out with Big Bob, a consistent winner, in the first round. The latter has won four out of the last five stakes.

Juanita, another imported speedster from R. K. Malcolm's kennels, is entered in the Junior Championship, an event for pups whelped in 1922. She is drawn against Commercial Traveler in the first round.

Here are the drawings:

JUNIOR CHAMPION STAKE.

1—Jolly Roler vs. Scotch Ricky.
2—Oakland Crack vs. Oakland Rock.
3—Little Marie vs. Doc Roller.
4—La Verne vs. Myrtle H.
5—Rancho Villa vs. Cap Roller.
6—Crackerjack vs. Trawler's Bend.
7—Little Polly vs. Oakland Bum.
8—Juanita vs. Commercial Traveler.

SAN PABLO CUP.

1—John O'Groats vs. Big Bob.
2—Lady Vanity vs. Play Boy.
3—John vs. Oakland Tattle.
4—Matt Brady vs. Smults.
5—Little Straight vs. Prairie Vale.
6—Oakland Low vs. Fire Ball.

HAMBURG STAKE.

1—Tanforan vs. Ocean Hawk.
2—Miss Admission vs. Golano Stroller.
3—Flycatcher vs. Tom Ashe.
4—Paymaster vs. Bobbie Burns.

The races commence at 11:30 and will be run rain or shine.

BECOMES PUG.

Robert Roth of Switzerland, who won the heavyweight wrestling championship at the last Olympic games, has become a professional boxer.

J. H. Hildebrand Is Chosen to Fill Conference Post

UNIVERSITY OF CALIFORNIA, Dec. 1.—Professor Joel H. Hildebrand has been appointed by President W. W. Campbell to succeed John U. Calkins, Jr., as the faculty representative of the University of California to the Pacific Coast Conference, the appointment to take effect the first of next year.

For the present Professor Hildebrand has been invited to attend all sessions, including the meeting of the Pacific Coast Conference at Berkeley, December 7 and 8, in order to become familiar with the scope of the work.

Calkins, who is president of the conference, will retire from active participation as a representative of California, January 1, his successor as conference head to be chosen at the meeting next week.

Tex Rickard Is Still Keeping Details Secret

NEW YORK, Dec. 1.—Tex Rickard yesterday declined to reveal details of negotiations he has had under way for some time to match Harry Wills, negro heavyweight, and Luis Firpo, but indicated that some progress toward arranging the bout had been made.

Rickard admitted receiving word from Firpo in which the latter suggested May 5 as a satisfactory date for holding the fight. The promoter, however, said he had no definite date in mind, although he said some time about May 1 would be desirable.

Rickard apparently has definitely given up a proposal to stage the bout in the Argentine, particularly as Wills is opposed to meeting Firpo in the latter's native country. The most likely scene will be New York.

Rickard already has Firpo under contract to fight Wills but so far the negro and his manager, Paddy Mullins, have steadily refused to accept the promoter's terms.

Giants Purchase Pitcher John Gross

NEW YORK, Dec. 1.—The New York Giants yesterday announced they had purchased John Gross, right handed pitcher from the Mt. Sterling, Ky., club of the Blue Grass league. The purchase price was not announced.

STARS SECURED.

VALLEJO, Dec. 1.—Joe McInnis and George Lawrence, former Vallejo football stars, have been secured to play with the All Vallejo team here tomorrow when the locals meet the Legion aggregation of Napa.

Next time you look over the battlers at the auditorium take a coupla slants at the managers or seconds in the corners. These birds are funnier than a circus as a rule. When their fighter is gettin' all beat up you'll hear 'em yellin', "He can't hurt you, Joe; slug with him," and when the battler takes one on the chin an' goes down he is told to get right up and take a few more. One night Frankie Denny was takin' a fine wallopin' from a heavy hitter when Pete Nolan gives him the old bull. "He can't hurt you, Frankie." Between rounds Pete tries the same line of conversation, but Denny shuts him up. "Say, who's takin' them wallops, you or me? Don't tell me that bird can't hit."

An' leave it to the managers to get their bit. A while ago they was takin' up a collection for a fighter that had bum lamps an' Tommy Simpson donates a hundred bucks, givin' it to the manager. A little later he asks the fighter if he got the century, but is told that he only got seventy-five. Tommy gets the manager down to the joint and puts him on the grease.

"Did you give that fighter of yours the hundred fish I slipped you for the operation?" demanded the promoter.

"Sure, I did," comes back the manager. "I slipped him the hundred after I took out the manager's cut of twenty-five per cent. That left the fighter seventy-five, didn't it?"

Another boy with a broken chin needed a little financial help and Simpson came through with another century and the broken-jawed boxer got seventy. Calling the manager to account, Tommy was told that the fighter owed him thirty bucks and he "naturally" took that amount out of the collection. Can't beat these birds.

Tanforan Form Chart

Twenty-fourth day of Autumn meeting of Pacific Coast Jockey Club, Friday, November 30. Weather cloudy; track heavy.

140 FIRST RACE—Vigilantes Purse, $800; for maiden two-year-olds; five furlongs:

Ind.	Horse—Owner.	Weight.	St.	¼	½	¾	Str.	Fin.	Jockey.
122	Fullanti (Bower)	115	3	..	1^4	1^5	1^5	1^4	Thompson
122	*Barn Dollar (Marchbank)	115	2	..	$3^{1½}$	$3^{2½}$	2^8	2^5	Kennedy
121	Cadmus (A. B. Spreckels)	111	7	..	5^3	4^4	3^8	3^8	Nolan
121	Husky (Van Collins)	111	5	..	$2^{1½}$	2^n	$4^{2½}$	4^h	Beford
122	Publicity (R. Spreckels)	112	4	..	6^2	5^2	5^4	5^6	Barnes
122	La Cumbre (Heath)	108	1	..	7	7	6^4	6^4	Broadfoot
103	*Lady Leighton (Marchbank)	108	6	..	4^h	$6^{1½}$	7	7	Weiner

*Marchbank entry.
Time—:24 2-5, :49 1-5, 1:[illegible]. At post ½ min. Off at 2:12. Start standing good. Won easily; second and third same. Fullanti had the foot and there was nothing to it. Barn Dollar ran well to be second. Cadmus a distant third.

141 SECOND RACE—Presidio Purse, $800; all ages; Futurity course:

Ind.	Horse—Owner.	Weight.	St.	¼	½	¾	Str.	Fin.	Jockey.
138	Spread Eagle (Johnson)	113	3	..	$1^{1½}$	1^2	1^4	1^4	Kennedy
88	Belle Boyd (Pope)	111	2	..	$2^{1½}$	2^4	2^4	2^2	Buel
92	Ida Frances (Marchbank)	94	1	..	4	4	3^h	3^2	Clark
104	Contusion (R. Spreckels)	94	4	..	3^2	$3^{2½}$	4	4	Barnes

Scratched—Be Frank, Mule Box, Over Shot.
Time—:25, :50, 1:13 3-5. At post 2 min. Off at 2:25. Start standing, good. First three easily.

142 THIRD RACE—Great Highway Claiming; purse $800; three-year-olds and up; Futurity course:

Ind.	Horse—Owner.	Weight.	St.	¼	½	¾	Str.	Fin.	Jockey.
114	Snow Cap (Rye)	116	10	..	10	8^5	4^2	1^2	Thompson
88	Blue Belle (Pelter)	108	6	..	6^h	2^n	$2^{2½}$	2^2	Kensinger
182	Cuba (Hankins)	113	7	..	$9^{1½}$	3^4	1^n	3^2	Barnes
56	Choir Master (Kern)	116	1	..	6^2	5^6	5^2	4^2	Broadfoot
...	Halekala (Hartwell)	116	8	..	8^2	$7^{2½}$	6^8	5^2	Martinez
129	Vibrate (Nancolas)	113	4	..	3^1	$4^{1½}$	7^2	6^1	Buel
116	St. Angelina (Emeryville)	112	3	..	$7^{1½}$	6^1	7^1	$7^{1½}$	J. Smith
128	Fiesta (Vernon)	108	9	..	$0^{1½}$	10	9^2	8^n	O'Brien
123	Frank S (Brown)	115	5	..	5^2	1^2	$3^{1½}$	9^2	Kennedy
152	Raven Wing (Thomas)	113	2	..	2^4	9^2	10	10	Sharpe

Scratched—Lady Moore, Prince Bill, Little Orphan.
Time—:24 3-5, :49 4-5, 1:1[illegible]. At post 3½ min. Off at 2:52. Start standing good. First three easily.
Snow Cap came from a long way behind to win easily. Blue Belle a contender all the way. Cuba fell back after making up ground. Frank S blew in the last sixteenth.

143 FOURTH RACE—Palace Hotel Claiming, handicap, purse $800; three-year-olds and up; one mile:

Ind.	Horse—Owner.	Weight.	St.	¼	½	¾	Str.	Fin.	Jockey.
100	Sunny Land (Brown)	104	1	1^4	1^4	1^4	1^4	1^4	Beford
(120)	Fair Orient (Baker)	108	3	3	3	2^4	2^4	2^3	Barnes
127	Marcella Boy (Bannister)	105	2	2^8	2^n	2	3	3^4	J. Smith

Scratched—L'Effare, Dr. Corbett.
Time—:24 2-5, :48 4-5, 1:14 2-5, 1:42. At post ¼ min. Off at 3:12. Start moving. Won easily; second same.
Sunny Land liked the going and made every post a winning one. Fair Orient lacked usual speed. Marcella Boy outclassed.

144 FIFTH RACE—Palace of Fine Arts Claiming, $800; two-year-olds; Futurity course:

Ind.	Horse—Owner.	Weight.	St.	¼	½	¾	Str.	Fin.	Jockey.
(121)	Nayarit (Rosseter)	114	2	..	$1^{2½}$	1^8	1^4	1^2	Barnes
92	Little Clair (Shafer)	113	3	..	2^1	2^5	2^3	2^6	Sharp
117	Settee (Thompson)	112	5	..	5^1	3^n	$3^{2½}$	3^4	J. Smith
121	Whipsaw (Seuly)	110	1	..	3^4	4^4	4^4	4^4	Kennedy
109	Convent (McDonough)	105	6	..	0	5^{10}	5^{12}	5^{12}	Kelly
121	Black Shasta (Brown)	105	4	..	4^h	6	6	6	Weiner

Time—:23 3-5, :47 3-5, 1:12 2-5. At post ¾ min. Off at 3:33. Start moving, good. Won driving; second and third easily.
Nayarit broke fast and led all the way. Little Claire ran a determined race but could not get up. Settee a distant third.

145 SIXTH RACE—Marina Claiming, $800; three-year-olds and up; one mile and seventy yards:

Ind.	Horse—Owner.	Weight.	St.	¼	½	¾	Str.	Fin.	Jockey.
114	Sunsight (Crane)	118	5	1^2	1^2	$1^{1½}$	1^2	1^2	Barnes
135	Chippendale (T. Polk)	113	3	5^4	$2^{1½}$	2^2	2^8	$2^{3½}$	W. Molter
132	Poor Puss (McNeil)	108	4	3^2	3^4	3^4	3^4	3^8	Kennedy
136	Prince Direct (Irwin)	118	1	4^h	4^h	4^4	4^8	4^4	Martinez
130	Piedra (Eckert)	113	6	6^4	[illegible]	5^4	5^4	5^{10}	Kensinger
128	Morro Castle (Brown)	118	2	2^1	5^2	6^5	6^4	6^4	Thompson
80	Bridget Malone (Campbell)	110	7	..	7	7	7	7	Johnson

Scratched—Modiste.
Time—:24 1-5, :49, 1:17, 1:44, 1:48 4-5. At post ¼ min. Off at 3:52. Start moving, good. Won easily; second and third same.
Sunsight was rushed to the front and set his own pace, standing off all challenges. Chippendale moved up in last quarter, but could not catch the flying leader. Poor Puss took the next place.

Snow Cap Is Big Surprise At Tanforan

Autumn Race Season to Be Brought to a Close This Afternoon.

By WALTER L. DOYLE.

The large break of the wishbone in the third race went where it did a great deal of good. Snow Cap lightened a load of gloom for Charlie Dye and his Mrs. Snow Cap "ain't" much to some, but he is plenty for the Dye family. He is the only hide they own, but he does his "stuff" occasionally, and yesterday afternoon was the time for him to kick through.

Charles Dye wanted Snow Cap to come over. A thin dime placed on his beak would have brought home a buck. That is how little was thought of the chances of the 5-year-old to get the bacon.

There were eleven thoroughbreds in the field and old Snow Cap was almost out in the Farallones at the start. He was laid in tenth position. Jockey Thompson was next to last at the half-mile post, but he thought enough of the old folks at home to make his way to the eighth position at the third of the gallop. In the stretch the rider heard them calling him.

GREAT DASH IN STRETCH.

Snow Cap saved the life of his rider, owner and a few lucky ones by delivering his feet so fast on old Mother Earth in the home stretch as to land in "happyville" by a two-length lead. He beat Cuba, Blue Belle, Choirmaster, Haleakala, Vibrate, St. Angelina, Fiesta, Frank S. and Ravenwing.

Owner Charlie Dye was flat on his back. He was sick. That is, he was sick when the race was run, but he is much better today.

It is strange how somethings come about at that.

Dye is of the old school of horsemen and is rightfully popular with all. Jockey Thompson is one of the best in the business, and he did not need the urge to win for the needy and ill man. Thompson rode what might be termed "a most inspiring" race.

Mrs. Dye saw the race and those that knew conditions sure did root for the chestnut horse to come home.

PLENTY ENTERED TODAY.

There are plenty of them entered on today's card.

The thoroughbreds perform at Tanforan for the last time this meeting this afternoon. From here they go to Tiajuana to run for Jimmy Coffroth and his associates.

The meeting at Tanforan has been conducted in a most admirable manner. Nothing occurred to displease. The weather has been wonderful all during the 25 days of running. One day the track was heavy and the weather cold.

There were a score or more of "forgetful" ones requested from the track for alleged betting, also understand that cards were taken from a pair of rich ones who bet in the clubhouse. That does not matter.

There will be a spring meeting from April 26 to May 17 at Tanforan and arrangements are now being made to bring about 500 thoroughbreds to the San Bruno course.

Reisler Defeated In Southern Bout

LOS ANGELES, Dec. 1.—Dick Hoppe, 133 pounder, easily defeated Johnny Reisler in the main event at the Hollywood American Legion stadium last night. Hoppe outpointed Reisler in three out of the four rounds.

Sid Marks and Mel Stevenson, lightweights, fought a fast draw in the semi-final. Stevenson floored Marks for the count of nine in the second round, but Marks staged a comeback in the last half of the bout.

Compagno Awarded Unpopular Verdict

SACRAMENTO, Dec. 1.—Sammy Compagno of San Francisco was last night awarded an unpopular decision over Dynamite Murphy of Sacramento in the main event of the Victory club's card. The first two rounds were even. Compagno shaded Murphy in the third, who came back with a whirlwind rush in the fourth and had his opponent in a bad way.

C. MILLERS MAKE GAIN.

By defeating the Halcyon Natives 5 to 2 in a game Thursday afternoon at Alameda the California Cotton Millers gained a half game on the San Leandro and J. J. Kriegs clubs, who are leading the race for the Alameda County Midwinter League championship. "Shorty" LaCloustra pitched a five-hit game for the winners. Humphreys hit a double and two singles for the winners. The score:

HALCYON NATIVES	AB.	R.	H.	CAL. COTTON MILLS	AB.	R.	H.
McClure,1b.	4	0	1	Nelson,rf.	5	0	2
Prish,2b.	3	0	0	Vouch,ss.	5	0	1
Warren,cf-p	3	1	0	Gerlach,2b.	5	0	1
Gldier,rf.	3	0	2	Hafey,lf.	4	0	1
Tawse,lf.	4	0	1	Governor,cf.	3	0	0
Chase,3b.	4	0	0	Commy,3b.	4	2	1
Warner,ss.	4	0	0	McCarthy,1b.	3	0	0
Johnson,c.	4	0	0	Humphrey,c.	4	2	3
Kane,p.	3	1	1	La Cloustra,p	4	1	1
Stott,cf.	0	0	0	Starssinich,cf	[illegible]	0	1
Totals	32	2	5	Totals	38	5	11

Five runs, 11 hits, 35 at bat off Kane in 7 inns., taken out in 8th; 3 at bat off Warren in 1 inn. Two-base hits—Nelson, Vouch, Humphrey, Gerlach. Runs batted in—By Humphrey, La Cloustra, Gerlach. Sacrifice hits—McCarthy. First base on called balls—Off La Cloustra 3. Struck out—By La Cloustra 3, by Kane 3. Caught stealing—McClure. Stolen bases—Humphrey, Hafey, Commy. Credit victory to La Cloustra. Charge defeat to Kane. Left on base—California Cotton Mills 10, Halcyon Natives 9. Time—1 hr. 55 mins. Umpire—Chaffee.

Sport Writers Pick All-Star Mythical Team

FOUR California players, three from Stanford, two from the University of Southern California and one each from Oregon and Washington were chosen today by fourteen sporting writers of the Pacific Coast to make up the 1923 "All-Coast" football team.

These selections were compiled into a composite team as follows:

End—Mell (California).
End—J. Lawson (Stanford).
Tackle—Beam (California).
Tackle—N. Anderson (U.S.C.)
Guard—Hawkins (U. S. C.)
Guard—Faville (Stanford).
Center—Horrell (California).
Quarter—Chapman (Oregon).
Half—G. Wilson (Washington).
Half—Nichols (California).
Full—Nevers (Stanford).

U. C. Golfers Score Victory Over Stanford

Upson and Haight Show Lots of Class for the Blue and Gold Boys.

Over Ingleside yesterday the U. C. golf team once more demonstrated their superiority at golf when they defeated the Stanford boys by a score of 23 points to 5. At no time were the Blue and Golds in danger of defeat, despite the fact that they were playing a man short, Joe Stephens injured in an automobile accident losing three points in the singles.

Upson and Haight played brilliant golf and won the maximum points from Ditzler and Byerly respectively. Nounan and Villian were equally effective against Hynes and Esmond scoring three points each in the singles and romping away with the match in the afternoon session.

Clark won the only point scored by Stanford when he took two out of three from Jacobs. Lang's three points by default made the Cardinals total 5.

In the four ball matches D'Armond was substituted and with Jacobs as partner, proceeded to win 4 more points from Clark and Carter.

Here are the results detailed:

SINGLES.

California.	Pts.	Stanford.	Pts.
Upson	3	Ditzler	0
Haight	3	Byerly	0
Nounan	2	Hines	0
Villian	3	Esmond	0
Jacobs	0	Clark	2
By default	0	Lang	3
Total	11	Total	5

FOURSOMES.

California.	Pts.	Stanford.	Pts.
Upson and Haight	4	Ditzler and Berly	0
Nounan and Villian	4	Hines and Esmond	0
Jacobs-D'Armond	4	Clark and Carter	0
	12		0
Singles	11	Singles	5
Total	23	Total	5

Federation Is Preparing For Basket Season

George Hjelte Invites All Quintets to Enter In Big Sectional Tournaments.

George Hjelte, president of the Northern California Amateur Athletic Federation, which is a branch of the National Amateur Athletic Federation, announces the program for the coming basketball season.

It is planned to hold sectional championships in all of the leading cities in Northern California, and the winners will represent that section in Northern competition. No restrictions, other than amateur, are placed on the teams that care to enter the tournament. All teams of unlimited weight, regardless of affiliation with the Amateur Athletic Federation, will be eligible to enter. Teams must be vouched for by a responsible manager, who will guarantee the amateur standing of his players.

The Federation announces that A. P. Lott, former chairman of the National Athletic committee of the American Legion, and who successfully promoted the American Legion Athletic program in San Francisco, has accepted the appointment of Basketball commissioner. Lott's appointment and acceptance, should assure the success of the tournament.

In the tournament held last year 260 teams participated, playing the championship games at the Oakland Auditorium. This year should see a greater number of teams entered, due to the expansion of the Federation.

Managers of teams are requested to make their entries with A. P. Lott, room 824, 85 Second street, San Francisco.

Brubaker's Stars To Play At Richmond

Ray Brubaker, shortstop for the Oaks, will take an all-star team of players to Richmond tomorrow afternoon for a game with the Pierce Colored Giants of that city. It will be practically the same team that met the Giants under the name of Malis' All Stars. Walter Malis will not be present, as he is in the country. Ray Kremer will do the pitching for Brubaker's club. Claude Rohwer, Denny Wille, George Armstrong, Al Maderas, Ted Cather, Bill Mariott, and possibly "Seacap" Christensen will play with the Stars. The game will start at 2:30.

Stanton Hit Hard In Nebraska League

Pete Stanton, the young southpaw pitcher who was with the San Francisco Seals during the last few weeks of last season, had a batting average of .344 for thirty games in the Nebraska State league. He got 21 hits for a total of 35 bases, four of the hits being homers. Phil Tanner, another young Seal, hit .295 in 130 games, while Makin, former U. C. player, hit .267, and Gene Van Hlutte, local pitcher with the Lincoln club, hit .167.

Ball Games Tomorrow

SPALDING CLASS "A" AMATEUR LEAGUE
(National Division)

Durant-Steves Motors vs. Maxwell Hardware at Coast League Park, 10:30 a. m. Umpire, Arlett.

Magnavox Company vs. Ashby Athletic Club at San Pablo Playground, Berkeley, 12:45. Umpire, Joe Britos.

Velie Motors vs. Nelson Drug Store at Lincoln Park, Alameda. Umpire, Jack Elwood.

Calatone Water Company vs. Swift Lumber at Coast League Park, 2:15 p. m. Umpire, Harry Arlett.

(American Division)

Saylor's Chocolates vs. Whelan Market at High and East Eighth streets, 2:15 p. m. Umpire, Mead.

S. P. Social Club vs. Fruitvale Eagles at Ninety-eighth avenue, 2:15 p. m. Umpire, Phil Apple.

Star Motors vs. Zenith Mill and Lumber at Lockwood School, 69th avenue, 2:15 p. m. Umpire, Jack Zimmerman.

Bertillion Hatters vs. Oakland Druids at Washington Park, Alameda, 12:30 p. m. Umpire, Frank Bernard.

KNIGHTS OF COLUMBUS LEAGUE

Alameda Council vs. Berkeley Council at St. Mary's College, 11 a. m.

San Jose Council vs. Oakland Council at St. Mary's College, 2:15 p. m.

ALAMEDA COUNTY LEAGUE

California Cotton Mills vs. San Leandro at San Leandro, 2:15 p. m. Umpires, Borba behind plate and Brandenberg on bases.

J. J. Kriegs vs. Verzic Bakers at Hayward, 2:15 p. m. Umpires, Edward (Tuxedo) Ryan behind plate, and "Biff" Schaller on bases.

Game scheduled between Alameda Elks and Halcyon Natives postponed because of Elks' Memorial services.

SPALDING CLASS "B" LEAGUE
(Eastern Division)

West Berkeley Athletic Club vs. Oakland Camp of Woodmen at Alberger Field, 2:15 p. m. Umpire, Roblee.

Foresters of America vs. Pacific Motor Supply at Clement and Walnut, Alameda, 2:15 p. m. Umpire, Kilgallon.

A. T. K. Club vs. Chris Nelson Painters at Lazear Playground, 29th avenue, 1:30 p. m. Umpire, Dick.

Kushner-Duckheet vs. Heathorn Drug at Kenny Park, Berkeley, 11:30 a. m. Umpire, Murphy.

(Pacific Division)

Normal Drugs vs. Oakland Traction Carmen at Alberger Field, 10:30 a. m. Umpire, Roblee.

Eldorados vs. Oakland Japanese Club at Clement and Walnut, Alameda, 11:30 a. m. Umpire, Kilgallon.

Hayashi Floral Co. vs. Del Monte No. 8 at San Leandro, 10:30 a. m. Umpire, Leo Duffy.

Coffin-Redington vs. Western Electric at Hawthorne Playground, 1:30 p. m. Umpire, Simmons.

(Coast Division)

Forest Camp, W. O. W., vs. Bay Tree, W. O. W., at San Pablo Playground, 10:30 a. m. Umpire, Jimmy Mathews.

Souza Bros. Grocers vs. Oakland Y. M. I. No. 6 at Melrose, 10:30 a. m. Umpire, Jack Zimmerman.

Fairfax Merchants vs. Allendale Merchants at Allenda's Playgrounds, 2:15 p. m. Umpire, Hughes.

Chabot Tigers vs. United Dry Cleaners at Fruitvale Depot, 2:15 p.m. Umpire, Pacheco.

(Western Division)

Elmhurst Merchants vs. California Eagles at Kenny Park, Berkeley, 1:30 p. m. Umpire, Murphy.

U. C. Welders vs. Chevrolet Motors at Chevrolet Park, 2:15 p. m. Umpire, Fernandez.

Knights of Pythias vs. Richmond Colts at San Pablo Playground, Berkeley, 3:30 p. m. Umpire, Britos.

Rivolo's Market vs. St. Joseph's Athletic Club at 98th avenue, 10:30 a. m. Umpire, Phil Apple.

SPALDING CLASS "C" LEAGUE
(Southern Division)

Allendale Comets vs. Fox Cleaners at Allendale Playground, 10:30 a. m.

Dew Drop Market vs. Zenith Mill Juniors at Lockwood School, 10:30 a. m.

(Northern Division)

Del Monte No. 8 vs. Verzic Bakers at 18th and Wood streets, 1:30 p. m.

New Process Laundry vs. Fruitvale Athletic Club at Hawthorne Playgrounds, 11:30 a. m.

Russell Barbers vs. Excelsior Laundry at Kenny Park, Berkeley, 1:30 p. m.

Oakland Tribune

Represents the Continental Side of San Francisco Bay
Established February 21, 1874
FOUNDED BY WM. E. DARGIE

Member American Newspaper Publishers' Association
Charter Member Audit Bureau of Circulation
Exclusive Complete Associated Press Service for Great Eastbay
Full United Press Service
International News Service
Universal News Service
Consolidated Press Association
Exclusive for Great Eastbay

The Associated Press is exclusively entitled to the use for republication of all news despatches credited to it, or not otherwise credited in this paper, and also the local news published herein. All rights of republication of special despatches herein are also reserved.

TRIBUNE PUBLISHING COMPANY, PUBLISHERS
JOS. R. KNOWLAND.....President and Publisher
R. A. FORSTERER, Secretary and General Manager
Published every evening and Sunday. Single copies Daily Edition, 3c; Sunday Edition, 10c. Back numbers: Daily Edition, 5c and up; Sunday Edition 10c and up.
PUBLICATION OFFICE—Tribune building, corner of Thirteenth and Franklin sts. Phone Lakeside 6000. Entered as second class matter February 21, 1908, at the Postoffice of Oakland, Cal., under act of Congress, March 8, 1879.

Subscription Rates by Carrier:
One month.....$ .85 | One year (in advance) $9.00
Three months.....$2.55 | Six months (in adv.)..$4.75

Subscription Rates by Mail, Postage Paid
United States, Mexico and Canada
(All Mail Subscriptions Are Payable in Advance)
One month.....$ .85 | Six months (in adv.)..$4.75
Three months.....$2.55 | One year (in advance) $9.00

SUNDAY EDITION BY MAIL
One month.....$ .50 | Six months $2.50
Three months.....$1.50 | Twelve months $4.50

TO SUBSCRIBERS
Subscribers failing to receive their paper by 6:30 p. m. daily or 9 a. m. Sunday will please report the same to The TRIBUNE Office by telephone (Lakeside 6000), and a special messenger will be despatched at once with a copy of The TRIBUNE.

SATURDAY, DECEMBER 1, 1923

SHOOTING AT THE MOON.

In times when the world is facing so many problems of constructive potentiality, how far should we go in wasting energy and brain power in consideration of movements hopeless of accomplishment?

Lately the chambers of commerce, and various other organizations on either side of the bay have displayed a marked spirit of co-operation. With this better feeling and better understanding existing, it would be foolish to threaten both by starting a campaign for something which is impractical. The Oakland and San Francisco chambers of commerce have joined in the movement to co-ordinate their activities. Some have interpreted this to mean that the chambers are encouraging an actual consolidation of municipalities, something which is not in the minds and plans of either chamber and which could not be brought about by either city or both together.

Present discussion of the political and governmental union of San Francisco and the Eastbay communities is another instance of "the wish being father to the thought" on the part of those stirring up the question, since they could have given no consideration to the fundamentals which constitute an insurmountable barrier to the end sought.

The constitution of the State precludes the annexation by San Francisco of any territory excepting that now included within the county of San Mateo. True, this restriction may be removed by the amendment of the Constitution, through the required vote of the entire state. What, then, is the situation?

The smaller communities of the State—indeed those of possibly every state in the Union—are invariably opposed to the dominance of the Legislature by the larger and more populous cities. In this State there is the added opposition of the largest city to any increase in San Francisco legislative power.

In the last Legislature, the delegation from San Francisco stood firm against the demand of Los Angeles for a reapportionment which would have given the latter an increase in its representation based on population. It would be an optimistic soul which could see in the situation a possibility of carrying the amendment necessary to pave the way to the proposed annexation—as feasible a plan as would be a desire to annex the moon.

Where co-operation is desired among the communities around the Bay there have come to be ways of helping one another through the established commercial and other organizations which have recognized the practical value of such co-operation.

To agitate an impractical method of getting together could only result in unpleasant friction between friends and neighbors and no possible good. In the final analysis, this is a question which would be settled not by San Francisco and the Eastbay cities but by the people outside of those localities for their's would be the determining vote upon any proposal to amend the Constitution.

A RECORD NOVEMBER.

A November of sunshine which closed with a shower to add causes for gratitude on Thanksgiving day has passed into history. It was ideal for the motorist, the builder, the golf player and those others who take their task or their pleasure out of doors. It was trying to the farmer.

The men who study the records say that most of those winters which have started off with smiling skies depart with copious weeping. In other and older words, this winter will linger long in the lap of spring and there will be plenty of rain before school lets out.

The rain came just in time. Fall grain is in, the hay is up and the farmer has nothing outside which will be hurt by the moisture. Already those pasture lands which looked bare and brown are turning green. The amount of water stored up by the winter in the mountains and in the reservoirs of the water companies does not depend so much upon the total precipitation as upon its distribution. Heavy rains and severe spells between save little for the future. Periods of daily rainfall put the ground in shape for run-off and fill the reservoirs, just as continued snow piles the drifts deep to withstand the sun.

UNIVERSITY DORMITORIES.

With the announcement that the University of California is seeking to acquire land adjacent to its campus and on the north there is disclosed a plan to raise money with which to make a start toward a dormitory system.

The University has need both for more land and dormitories. Recent activities of Berkeley residents near the institution to discourage student boarding houses would indicate that at least a part of the citizens would welcome a housing plan which would care for a large number of the young people on the campus itself.

Recommendations of the Alumni board for an $11,000,000 program are ambitious but the University, today, could fill such a plant and find a need for more. It is urged that the dormitories be built in units with not more than fifty occupants to a house; that there be a common dining room for each group of three units; that there be groups of student officers for each unit; and that both single and double rooms be built.

Other colleges have found in dormitory systems a solution of many perplexing problems. That supervision which, otherwise, must be scattered, is concentrated. Another result is an increase in the democratic spirit, the elimination of false social lines, and a wider opportunity to the individual for acquaintanceship.

The Alumni Board has not announced its program for raising the money but it is probable that the dormitories will be built a unit at a time along definite financing and architectural plans. It may be a long time before dormitories will house any considerable number of the students at Berkeley, but it is not too early to make a start.

ATTACKS MENTAL TESTS.

Firm believers in the accuracy of so called intelligence tests in determining the mental age of those who submit to series of questions are taken to task once more, and this time by a psychologist. Remembering that a few years ago the public was told repeatedly that psychologists were agreed that these mind tests were infallible, and that the results disclosed a low state of the average American mind, the ordinary citizen will take comfort in an article by Prof. Frank Nugent Freeman, of the University of Chicago, in *Century Magazine*.

Hundreds of times, from the platform, in reports, and in learned articles, the public has been told that army intelligence tests, taken during the war, proved the average mentality of the men in the service to be that of a fourteen-year-old child. The men responsible for the statement have asked their hearers to disregard the evidence at hand, to discount a knowledge gained from acquaintanceship with service men, and to bow to the inevitable conclusions of Binet. They have refused to take into consideration the possibility of false deductions, the different reactions of men under nervous strain, the human element which must be considered.

Professor Freeman says the army tests do not prove anything of the kind. He says that all they show is that about 45 per cent of humans are duller than the other 55 per cent. The degree of brightness is not, and cannot, be indicated by such means.

Whether Professor Freeman or the old guard of brain-testers is right may still have to be determined. The Chicago professor is a recognized authority in his line and he speaks for a considerable group of psychologists. The average man will be relieved to find that the psychologists are no longer in agreement in the statement that his mentality is that of a child. The day of a craze which has resulted more than once in injustice approaching cruelty is approaching an end.

A publishing house advertises "latest Works of Friction." One of those mistakes, which after consideration, is allowed to stand as is.

COLLEGE POLICEMEN.

Los Angeles was inclined to laugh at its technically trained chief of police when he was brought from Berkeley, but the criminal element does not think it such a laughing matter now that they have had some experience with the new chief's methods. In one instance, less than 24 hours had elapsed after the shooting of a deputy sheriff who interrupted a gang looting a Wilshire district residence, when three persons were in the city jail charged with complicity in the crime. One woman was caught as she leaped from a window at the scene of the shooting, another was arrested at a nearby beach, and one of the men in the case was found aboard a steamer about to sail to San Francisco.

This new chief, Vollmer, who made an international record at Berkeley, seems to be getting results. He is putting college men on the police force with the view that crime is a subject for scientific men. He is weeding out the old-time "flat-foot" cop who depended upon brawn and a billy. But he is not being laughed at by those who know his past, for he has obtained results and his arguments are founded upon facts which he can present. He is himself a scientific man with practical experience in applying that science.

Vollmer knows he must have public co-operation for efficiency in police work. He believes that 85 per cent of all criminals develop their wayward tendencies before the age of 19; therefore crime can be stopped only by training the children aright. So he has a special detail of policemen who work on juvenile cases in co-operation with the school department.

These officers do not attempt to "throw a scare" into the children, but they investigate their surroundings at home and in school to determine and eliminate the cause of friction which leads to trouble, bad reputation, and crime. Vollmer tries to have the children inspired with confidence to do right.—Bakersfield Californian.

The LANTERN

A Bulletin from Archy.

london, england
november twenty second
since i have been
residing in westminster
abbey i have learned
a secret i desire
to pass on to the psyhic
sharks it is this
until the body of a human
being perishes utterly
the spirit is not
released from its vicinity
so long as there is any
form left in the physical
part of the ghost can not go
to heaven or to hell
the ancient greeks
understood this and they
burned the body very often
so that the spirit could
get immediate release
the ancient egyptians
also knew it
but they reacted differently
to the knowledge
they embalmed the body
so that the form would
persist for thousands
of years and the ghoust would have
to stick around for a time
here in westminster abbey
there are hundreds of
ghosts that have not yet
been released
some of them are able to wonder
a few miles away
and some of them cannot
go further than a few hundred
yards from the graves
where the bodies lie
for the most part they make
the best of it
they go out on little
excursions around london
and at night they sit on
their tombs and
tell their experiences
to each other
it is perhaps the most
exclusive club in london
henry the eighth came in
about three oclock this morning
after rambling about
piccadilly for a couple of hours
and i wish i had the
space to report in detail
the ensuing conversation
between him and charles dickens
now and then
a ghost can so influence
a living person that you
might say he had grabbed off
that living persons body and was
using it as his own
edward the black prince
was telling the gang
the other evening
that he had been leading the life
of a city clerk for three weeks
one of those birds
with a top hat and a sack coat
who came floating through
the mist and drizzle
with manscript cases
under their arms looking unreal
even when they are not animated
by ghosts edward the black prince
who is known democratically
as neddie black here
says this clerk was a mild and
humble wight when he took
him over but he worked
him up to the place where
he assaulted a policeman
saturday night then left him flat
one of the most pathetic
sights however
is to see the ghost of queen
victoria going out every
evening with the ghost
of a sceptre in her hand
to find my lytton strachey
and bean him it seems she beans
him and beans him and he
never knows it
and every night on the stroke
of midnight elizabeth tudor
is married to walter raleigh by
that eminent clergyman
dr lawrence sterne
the gang pulls a good many
pageants which are written
by ben jonson but i think
the jinks will not be properly
planned and staged until
j m barrie gets here
this is the jolliest bunch
i have met in london
they have learned
since they passed over
that appearances and suety
pudding are not all they were
cracked up to be more anon
from your little friend

archy

No.

Sir: Sunday, at a nearby country club, a bunch of fellows were standing around showing each other the callous spots on their hands and making comparisons. Had you been there, as I was, would you have said they were indulging in "callous-thenics?"

Mervin L. Lane.

Old Doc Cook, convicted in connection with an oil swindle, has been sentenced to fourteen years in the penitentiary. Cook will probably sit right there in his cell and explore Patagonia, climb the Himalayas, discover the equator and invent a serum for the Tropic of Cancer.

DON MARQUIS.

If one half the world did know how the other half lives, it would be fiercely and conscientiously on its trail with a Be It Enacted.—H. H. Collier in St. Louis Globe-Democrat.

Here it is the end of November and many of us have not memorized more than two or three of the proposed constitutional amendments.—New York Herald.

Speaking of the literacy test, wouldn't it be annoying if the magazines should begin to enforce it against contributors?—New York Telegraph.

Until the German currency gets on a firmer basis, it might pay to ship 'em hay balers instead of cash registers.—Sam Hill in Cincinnati Enquirer.

As it sounds to the modern listener: "Who touches a hair of yon gray head, dies like a dog. Mah Jongg, he said."—Pontiac Press.

The man or woman who [illegible] too much usually has [illegible] better to do.—Tampa Daily [illegible]

[illegible] Jones.

DECEMBER.

EXCERPTS from the NATIONAL PRESS

Christian Science Monitor: "President Coolidge presaged a bright future for America in the letter he sent to Sophie Irene Loeb, president of the New York City Board of Child Welfare, when he declared that it is not beyond reason to hope for the day when there will not be a pauper child in the United States. 'We have no higher duty,' he wrote in part, 'than supporting and encouraging the future citizens of this country, by looking far enough ahead and giving them the necessary help before the actual destitution takes place.'"

Portland Oregonian: "Carl Laemmle wants a ranch, for which he is willing to pay. The strain of making motion pictures and money has been almost too much for Carl. He wishes now to get close to the great heart of nature on some broad plain where men are men, out in the open spaces. To the end that this desire may know gratification he has advertised, in no less a medium than the Saturday Evening Post, for his ranch—the rancho of Heart's Desire."

Daily Iowan (college paper): "Within the last few months several of the large colleges of the United States have gone on record in favor of the determined stand for prohibition which the country is taking. One of the latest to do this is the University of Illinois, in the letter sent to its alumni concerning its homecoming in connection with the inauguration of its memorial stadium. 'At this time,' reads the announcement in question, 'before the greatest event in the history of your Alma Mater, there is one thing upon which we students want to ask your cooperation. The eyes of the whole country will be turned upon Illinois, and what goes on at Champaign-Urbana will be broadcast throughout the land. If there is drinking and betting at this time there will be a smirch upon the name of Illinois.'"

New York Tribune: "The idea of abolishing examinations at Columbia University and possibly of making attendance at classes voluntary is a right honorable plan. The faculty, pursuant to the student vote, is to consider whether or not when the responsibility of seizing an education is laid upon the students, if they are the right sort of boys, they will take it rather than leave it. The Columbia undergraduates are not averse to giving perfect freedom of action to their will to work."

Medford Mail-Tribune: "A move is afoot to provide a new emblem for Oregon. Let the central figure be a fishing pole embracing a double-barrelled shotgun, with a bull rampant in the foreground. In the northwest corner draw a candidate for something pumping up a hind tire."

Boston Transcript: "This is the age of improvement. Bernard Shaw has been improving Shakspeare, and at least a dozen writers are improving the Bible. Let us rejoice that we live in a city that is immune to improvement."

SPIRIT of the STATE PRESS

The complaint is sometimes made that newspapers do not publish enough news about their city government activities, so that the voters can form impressions as to what is being done. But reporters in many places find that if they go to the city officials, they are usually told that there is no news. Public officials frequently do not appreciate what constitutes a news story, and in some communities they think that the less the public knows of what is going on, the less criticism there will be.—Watsonville Pajaronian.

Rev. Irwin is one clam-digging enthusiast who refuses to have his ardor for this exhilarating sport dampened by the recent scare when a large number of chickens, dogs and cats succumbed to some form of sickness believed to have been induced on account of eating razorback clams. He says he secured several messes of the succulent bivalves during the low tides of the past few weeks and so far has suffered no ill effects from eating them.—Del Norte Triplicate.

Heads of families can make 200 gallons of grape juice that turns to wine each year, under government permit, but they must not sell or transport it. That's the essence of a decision handed down by Prohibition Commissioner R. A. Hayes to Samuel Rutter, prohibition director.—Vallejo News.

In a perfectly disguised box [illegible] bottled [illegible] Oak [illegible] Prohibition Director [illegible] Francisco [illegible]

---

disposition and distribution of Colorado river water and power. Which will possibly put an end to this latest effort of the Arizonians to "run out" on the organization which represents all the states in the basin of the great river, and to which six of the seven states have been scrupulously loyal.—San Bernardino Sun.

For years there has been an agitation for the more general adoption of the slogan "Watsonville, the Apple City." About the time the slogan has been accepted generally, we may have to change it to "Everything Grows Best in the Pajaro Valley," or some other phrase that will advertise the diversity of our products.—Watsonville Register.

Back of most successful men you will find a sensible woman. Some men are slaves to their business, and if it were not for the influence of their sensible wives they would sleep in the stock room, and that means premature planting. More men are made by their wives than any other agency.—Woodland Democrat.

Butte county is not liable for $3800 damages sustained by automobile owners of this city when a giant road roller crashed into eight machines on its mad dash down Bryant street hill a week ago. This is the opinion of Attorney General Ulm. Webb and five of his deputies.—Oroville Register.

On the Delaware [illegible] there should be compensation [illegible] this [illegible] Attorney General [illegible] Webb [illegible] Delaware [illegible]

JUST FOLKS
By EDGAR A. GUEST

A SMALL BOY'S NOTIONS.

Funny sort of little feller!
Says a tree is God's umbrella
Which He lends whene'er it rains
To the men who fix the drains.

Says the street electric light
Is put there to shine at night
So the bugs who sleep all day
Can fly up and see to play.

"God knows everything," we said
One night, putting him to bed.
"Wonder if He knows," said he,
"Where my rubber ball can be?"

Says somehow he cannt see
Why a father cannot be
Like an uncle, every day
Bringing dimes to give away.

Saw the sun slip down at night
In a flood of golden light,
Said: "As that last dip it takes,
What a lovely dust it makes!"

(Copyright, 1923, by Edgar A. Guest.)

It is proposed to pass an intelligence test for brides. That settles it. Marriage is destined to become an extinct function.—Cincinnati Enquirer.

WHAT IS DOING TONIGHT

TRIBUNE radio broadcast.

San Francisco Symphony Orchestra, Auditorium.

S. P. R. S. I., masquerade, St. Joseph's Hall, San Leandro.

Municipal campers' reunion, Auditorium.

Battery "B" National Guard dinner, Armory.

Auxilliary, Order of Railway Conductors' social, Pacific building.

Imperior de Assencas, dance, bazaar, Imperial Hall, 25th st., and 19th Ave.

Romany Club Chinese dinner, Tenth and Franklin.

Women's League, First Congregational church, bazaar, First Unitarian church.

Benefit whist, Spiritual Aid and Mission, 2407 San Pablo.

Phil Sheridan branch, dance, Native Sons' Hall.

Thirty-seventh Electrical Engineers of A. E. F., banquet, I.O.O.F.

Traeh Dercas Club, dance, Hotel Harrison.

Oakland Parlor nomination of officers, Native Sons' Hall.

Fulton—"A Mad Honeymoon."

Lurie—"Hunchback of Notre Dame."

Orpheum—Vaudeville.

Fox—Tom Mix.

State—"The Girl I Loved."

T. & D.—"The Bad Man."

American—Buster Keaton.

Century—"Uncle Tom's Cabin."

Franklin—"The Danger Point."

Broadway—Feature picture.

Idora Park—Dancing and skating.

EVENTS FOR TOMORROW

Elks memorial service, Alameda, afternoon.

20 YEARS AGO TODAY

The close of the collection of the first installment of taxes was celebrated by County Tax Collector J. B. Barber, by giving a dinner to his assistants.

The annual meeting of St. John's parish will be held tonight. The Woman's Guild will be reorganized tomorrow by the Rev. Edgar L. Lee.

A complete equipment for the gymnasium of the Berkeley Y. M. C. A., purchased by Professor Walter Magee of U. C., has just arrived.

The Oakland Poultry Association had many exhibits in the [illegible] show being given by [illegible] in San Francisco, this [illegible] opened today in [illegible] Pavilion.

PERSONAL HEALTH SERVICE

By WILLIAM BRADY, M. D.
Noted Physician and Author.

THE MYSTERIES OF HEALING

Nearly every one wonders sometimes why minor cuts and abrasions heal quickly or well in this instance and slowly or only after prolonged festering in that. I know why, of course. Anyway I have a theory about it—a theory which I hope will not seem ridiculous.

My explanation of the quick healing in the one instance and the poor or slow healing in the other is very simple. But here it is—take it or leave it, as you please.

As I have said repeatedly, the healing of any sore or wound or ulcer goes on at a certain normal rate when nature is unimpeded; no human power can appreciably hasten the process, though it is very easy and indeed a very popular custom delaying natural healing by all sorts of unwise treatment. So, according to my explanation, and I am sure I am right, because this is pure elementary physiology, quick healing requires no further explanation; it is what happens naturally when the healing process is not interfered with.

Healing, under a policy of hands off or let alone, if such a policy were practicable, goes on precisely at the rate of growth. Until somebody discovers an agent which will hasten human growth or the growth of any part of the body, it is absurd and childish to imagine that there is any known means of "healing" or hastening the healing of a wound or sore. All that even the most skillful care or treatment can accomplish is something approaching the ideal let alone policy or, in other words, that mode of treatment or that remedy which protects the sore or wound from mischevous or harmful interference is the best first and last aid to healing.

The ideal to strive for in the care of the slightest abrasion or the most terrible wound is scientific neglect. Scientific means with knowledge. It does take expert knowledge and such skill as only the trained physician and surgeon has to gain the inestimlect in the care of treatment of any wound, trifling or severe.

What a Clean Fellow.

"Eliza," said a friend of the family to the old colored washerwoman, "have you seen Miss Edith's finance?"

Eliza pondered for a moment, then bent over the laundry tubs once more. "No, ma'am," she said, "it ain't been in the wash yet."—Christian Evangelist.

The FORUM

The [illegible] assumes responsibility for opinions and statements expressed in this column. Brief contributions on current topics of general interest are welcome. They will not, as a rule, be printed unless accompanied by the name of the writer, which if desired, will be withheld from publication.

IT IS AN EVIL WORLD, SAYS THIS CORRESPONDENT.

To Editor of The Tribune:

A prominent preacher in his talk to the Lions club recently referred to David and to Lincoln as examples of the highest type of civilized man. I have never heard or read of anything to the discredit of Abe Lincoln the great President of this great country, but David has a blot on his life's history—namely—his adultery with Uriah's wife, and the murder of her husband by the sword of the Ammonites in battle, as recorded in Second Samuel, chapter xi. The governmental discipline of God punished him for that crime of his life, and although he repented bitterly and was forgiven that great sin, the stain remains on the page of history to this day—as a great warning to me to beware of David's mistake.

We cannot boast too much about our "high types" of civilized manhood, or womanhood, as we see so many failures; 50,000 in one year in this country, as Rupert Hughes tells of in the day's tragic news. What's the remedy for this state of affairs? Ecce Homo! "The Divine Man" and His message of love to control the heart and mind day by day.

That eminent jurist, Kent, of 90 years ago, bewoaned the disease that was eating at the vitals of society then. The world has not improved since then, morally—as serious men point out—the tendency is to lowering the standards of propriety and decency and respect and reverence of by-gone days. The preaching of today is "not powerful enough to waken up the conscience as it should. The self-will and wilessness are held in check by being "morally adjusted" so as to live soberly, righteously and godly in this present evil world.

J. B. G.

SERVICE IS [illegible]EED OF CITY [illegible]YS E. SULLIVAN.

To Editor of The Tribune:

I have been reading "Five Cent Fare and the Rosalie," by Josephine M. Hyde. Why, this is not a town, Josephine. Oakland is a metropolitan city and is going to be the greatest manufacturing city on the coast. Poor Rosalie! She takes in the nickles and dimes and turns them over to the city. How Rosalie would laugh if everything could be standardized. Just one make of hat, shoes, skirts, one kind of haircut, no movies, would not Rosalie laugh if the fare on the S. P. from seventy-third avenue to Dutton was reduced from 12 cents to 6 cents. Can you imagine it? What you want is a city of service, where the people can be served. If you had service at cost here you would weep. Oakland will soon be running double-decked omnibuses here like all metropolitan cities do, also there are any number of people here who have been twenty years of trouble with street car companies and have been well educated. So, let your mirror tend to that and pull for the improvement of your waterfront and in years and years you will be getting the cream instead of stockholders and bondholders. That's municipal ownership, so hot.

E. SULLIVAN.

AUNT ELSIE
Exclusively in the Tribune
DAILY and SUNDAY

Oakland Tribune

Exclusive Associated Press Service — United Press International News Service

THE TRIBUNE IS DELIVERED TO YOUR HOME EVERY DAY IN THE YEAR FOR ONLY 85¢ A MONTH — No Extra Charge for Sunday Edition

VOLUME XCIX. OAKLAND, CALIFORNIA, SATURDAY EVENING, DECEMBER 1, 1923 13 NO. 154.

13 HURT IN BAY REGION CAR CRASHES

Crippled News Vendor May Die of Injuries Received When Run Down; 2 Cars Plunge Over Embankment

Twelve persons are recovering from injuries today as a result of automobile accidents in this vicinity within the past twelve hours.

Mrs. Lillian Hynes, 643 Hayes street, San Francisco, was thrown from an automobile and suffered a sprained back and cuts and bruises when the machine skidded at Jones and Market streets, that city, and struck a street car track excavation. The machine was driven by James L. McKenna, 440 Lily avenue, San Francisco.

A cripple in a wheel chair and a 13-year-old boy who had volunteered to push him across the street were seriously injured last night when they were run down at Grove and Nineteenth streets by an automobile driven by W. H. Roling, 366 Sixty-third street. Walter Davis, 71 years old, the crippled newsvender, sustained a fractured skull and will probably die. George Brown, the boy, sustained injuries which may cripple him.

Four men sustained severe injuries and five others suffered superficial wounds at midnight when two automobiles skidded and plunged over an embankment on the Marsh Creek road near Clayton. The most seriously hurt are Nicholas Skoubes, severe cuts and bruises about the face; Sam Williams, broken leg; C. T. Elmore, broken arm; Edward Palmer, broken collar bone and fractured ribs.

The nine men, all employed as cooks and waiters at the Associated Oil Company's plant at Avon, went for a drive in two cars after their work was finished last night. The car in the lead skidded and left the highway. The driver of the second car, who had not been on the road before, was following closely and plunged over the embankment behind the first machine. The two cars landed close together at the bottom of the gully.

Abraham Loeb, 60 years old, was treated at the Emergency hospital for cuts and bruises which he received when he was run down by an automobile last night at Twelfth street and Broadway. The machine was driven by Martin Marke, 1120 Filbert street.

Matron Shoots At Richmond Peeper

RICHMOND, Dec. 1.—"Peeping Tom" has appeared in Bissell avenue. R. G. Breton, Santa Fe conductor, reported the presence of the inquisitive prowler to Chief of Police W. H. Wood.

Richmond's Peeping Tom is said to possess "hypnotic eyes" of a lustrous brown, according to one embarrassed woman, who noticed the man gazing from a nearby tree over the top of a shortened curtain into her bathtub. Another matron, who shot at him, reports him as very dark, "somewhat tall and possessed of a very fleet pair of feet."

Brother Hunts His Kin Lost As Orphans

In an attempt to reunite two brothers and a sister who were separated as children in 1853, Jewett Chalsma, 110 Liberty street, LaCrosse, Wis., is asking for information leading to the discovery of George Robert Vaughn and his sister, Mary Jane Vaughn.

According to Chalsma, William Haughton Vaughn of LaCrosse wishes to again see his brother and sister in this life. The children were in an orphanage in Milwaukee, according to the letter, and were adopted by different families. George and Mary Jane are believed to be living in Northern California.

Boiler Blast Scalds Worker Seriously

SAN FRANCISCO, Dec. 1. — Samuel Crawford, 827 Douglas street, was seriously burned today in an explosion in the plant of the J. Alleck Dyeing and Cleaning Works, 2140 Folsom. A boiler blew out, enveloping Crawford in scalding steam.

GROZ-IT
Pulverized Sheep Manure
American Block Coal Co.
Phone Oakland 385

The Love Gyp

by George C. Henderson

SYNOPSIS.

Jake Gill, a male vamp and a car washer in an Oakland garage, masquerades as Colonel Maximilian St. Clair, war hero, aviator and secret service man, and tries to win the love of Marjorie Hyde, daughter of the Rev. Calvin Hyde, rich pastor.

Napoleon Knott, noted criminologist, who also is a suitor for Marjorie's hand, discovers the Colonel is a fake. Jake also incurs the enmity of young Cal Hyde, who is flying his airplane to attract a crowd to the benefit fiesta held at the Hyde home.

The sum of $6,000 is put in the Rev. Hyde's safe. Knott suspects Roy Marvin and Jake Gill of having designs on the money and warns Marjorie, who only winks at him.

Jake makes mad love to Marjorie. She consents to marriage but insists on telling her father. Gill fears the pastor and tries to think up a scheme to prevent Marjorie from telling.

Jake tells Marjorie that announcement of their engagement would ruin plans for the secret establishment of a big government airplane factory at Oakland. She consents to keep it quiet then, but is discovered by her father in Jake's embrace and an explanation is necessary.

Jake Gill is forced to break the news of their engagement to Marjorie's parents.

Jake and Marjorie make love in the park.

Napoleon Knott and Cal plan to expose the Love Gyp by showing he is afraid to go up in an airplane. They are surprised when they discover the engagement. They trap the Gyp into consenting to inspect Cal's plane to see what is wrong with it.

CHAPTER 7.

The Colonel's Ruse

The Colonel was strangley silent during the walk from the house to the golf links where Cal had landed his airplane. Marjorie, by his side, emphasized the importance of getting the ship into commission for making another flight.

"It is the event that attracts the crowds," she declared. "Before Cal started to fly, only a few came to the benefit. After he began to go up at intervals, many people came out. And the second afternoon of the fiesta the newspaper's told of Cal's stunts and that gave us good publicity.

"So you see it is very necessary that the airplane be put into shape for one more flight this afternoon."

Cal, hearing this, grinned at Napoleon Knott, who pursed his lips. He dropped back out of hearing of the pair.

"I'm going to queer that bird," he declared jealously. "She is too good for an impostor like him. He rushed her off her feet or she never would have consented to marry him."

"You said it," assented Cal. "Marjorie is too fine a kid for that baby. I'm going to bawl him out, if he refuses to go up."

Knott raised a protesting hand.

"No, no, don't do that," he objected. "When you pick on a man, the woman always sympathizes with him. We will show him up out at the field. Then we will get the goods on him."

"Whaddye mean, get the goods on him?" queried Marvin.

"I mean we'll trail him to his residence," explained the criminologist. "He claims to live at the Hotel Oakland. I don't believe it. We're going to find out. He says he's rich. I don't believe that either. I'll bet he works in a cigar store. He's a counter jumper or I miss my guess."

"He cut you out, didn't he?" asked Marvin.

Knott scowled and made no reply.

"Sure he did," assented Cal. "Marj thought a lot of you, Knott, before St. Clair came along."

Knott snorted and glared at Cal. He did not relish the subject.

"And I've been thinking of that six thousand berries," he said, changing the topic of discussion. "Did you see how St. Clair looked at that money? I saw greed in his eyes. His fingers were working up and down like he wanted to grab a handful of it.

"How do we know he's not after that coin?"

Marvin exuded an enthusiastic explosion of approval.

"You're the wise guy," he exclaimed. "By jove, you've figured this thing out right. I never thought of that before. I'll bet he read in the papers about the early collections that had been put in Rev. Hyde's safe. He'll try to get that jack."

As they approached the biplane, Colonel St. Clair hung back. He did not seem anxious to undergo the ordeal.

Cal fished an extra helmet out of the back seat and handed it to the car washer, who dangled it in his hand, as he walked around the big mechanical bird.

"She's got dual control," said Cal. "There's a joystick in both cockpits. I'm going to let you take her off."

Marjorie took the helmet and adjusted it on the Colonel's head. "Oh, you look simply marveious in a helmet," she declared. "But are you ill? You seem rather pale."

The Colonel essayed to smile but succeeded in giving birth to a sickly grimace. To kill time, he began a minute inspection of the plane, the guy wires, ailerons, controls, rudder, landing gear and wings. He was looking into the front cockpit when Cal grasped the broad propeller and turned it over. The engine roared and the car washer jumped back as if he had been shot. The wind generated by the rapidly turning propellor tore his straw hat out of his hand and carried it a hundred feet away.

The Colonel recovered his composure and his hat and posed, leaning on his cane and frowning as if in deep thought, while he apparently listened to the drum of the motor.

Suddenly he swung his cane in the air and advanced on Cal.

"My dear boy, you must not think of taking up this ship," he declared, with authority. "It is not safe. Why it would be as much as a man's life is worth to fly her in this condition. She must be overhauled at once."

Cal looked at the Colonel blankly, his jaw falling.

"Where do you get that stuff?" he growled.

The Colonel spread his hands and smiled benevolently.

"You asked my advice," he said. "Now you can take it or leave it." This time he had Marjorie with him. She took his arm and faced her brother.

"Max is right," she said. "He certainly ought to know. He is an ace, remember."

Cal looked at Knott appealingly. The victim had crawled out of the trap very neatly.

Napoleon Knott walked over to the big steel and fabric bird and climbed into the rear cockpit. He juggled with the controls, puffed out his cheeks and pursed his lips, with a knowing smirk.

"By jove, I believe the trouble is with the controls back here," he said. "Get in Cal and try the joystick in the front cockpit."

Cal cast a puzzled glance at the detective, but he complied. Marjorie stood by the airplane and watched Knott work. Perforce Jake kept by her side, although he would have preferred to be many miles away. The heavy leather helmet was mussing up his hair, he felt sure. And there was the danger that Cal might renew his request.

Knott clambered out of the cockpit and looked up at Colonel St. Clair, with respectful deference.

"Have a try at that in there, will you Colonel?" he inquired. "I think you can locate the trouble in the controls."

Jake Gill's soft brown eyes widened with fear. Knott's innocent expression told him nothing. The little fat man was very suave and earnest and respectful—too respectful in fact. And Cal sat in the front cockpit with his back to him so that the Colonel could not see the expression on the youth's face.

Jake did not want to get into that airplane. He had a premonition that these crude persons were about to play a trick on him. Yet Marjorie was looking at him expectantly. He scarcely could refuse.

Gritting his teeth to keep them from chattering, Jake crawled into the upholstered pit. He did not see Napoleon Knott draw Marjorie away from the plane. Nor did he witness the hangar attendant jerk the blocks from under the landing gear wheels.

A deafening roar drowned his senses as he was jerked into the seat. The plane was bumping over the ground. Cal was taking him up.

Jake tried to cry out but the noise of the motor was so loud that he could not tell whether he was shouting or not. He fell on his knees on the floor of the airplane and peered out.

Below him shimmered the earth. It seemed that he was suspended in the air above. He had no sensation of movement. The Hyde mansion came into view. They were far above the roof of it. Then the realization of the altitude they had attained came to him. His head swam dizzily.

He buried his face in his hands and shivered.

(Continued Tomorrow.)

K. C. C. H. Degree Conferred in S. F.

Five members of the Oakland Scottish Rite bodies received the degree of Knight Commander at San Francisco at 4 p. m. today. The ceremony took place at the Scottish Rite Temple, Van Ness and Sutter street.

The men selected for this honor are: Judge George Samuels, Herbert L. Breed, Perry M. Riley and Emil P. Ziegler of Oakland, and Charles A. Green of Richmond.

After the degree was conferred a banquet was held at the Union League Club in San Francisco.

Small Houses Wanted!—W. E. Mast, 5378 Locksley, advertised a small cottage for rent. The advertisement appeared for 2 days and about 24 persons called to answer it. They haven't all found houses yet. Are you advertising?

Richmond Building Permits Set Record

RICHMOND, Dec. 1.—Building permits here in November total $52,075. The total for the year thus far is $1,131,069, which includes 576 permits.

During November there were thirty-eight permits granted. The total for November during 1923 was more than 23 per cent greater than that of the like month last year.

SOAP LAKE HOTEL BURNED.

EPHRATA, Wash., Dec. 1.—Fire caused, it is believed, from a defective flue, destroyed the T. E. Thomas Hotel and Sanitarium at Soap Lake, near here yesterday. The loss is estimated at $25,000.

The new world's record for motorcycles over dirt tracks for one mile is 44.05 seconds.

NATIONAL LAYING MASH
$2.50 Per 100 Lbs.
National Scratch Feed, $2.75 per 100 lbs.
10c less at warehouse
National Feed & Fuel Yards
55th and Grove Streets
Tel. Pied. 2522
"A safe place to trade"

ADVERTISING VALUE

Tenancy in the TRIBUNE TOWER has a distinct advertising value.

Every tenant accrues the benefit of the prestige built up during the past years by the OAKLAND TRIBUNE and the TRIBUNE Building, a community landmark.

To be located in the TRIBUNE TOWER is an asset of importance to the business man who demands the best.

There are a few offices still available; they will be ready for occupancy on January 1, 1924.

Make appointment for inspection with
F. F. PORTER
Exclusive Leasing Agent
411 15th Street Lakeside 1000
or with
Mr. Slaght, Tribune Office, Lakeside 6000

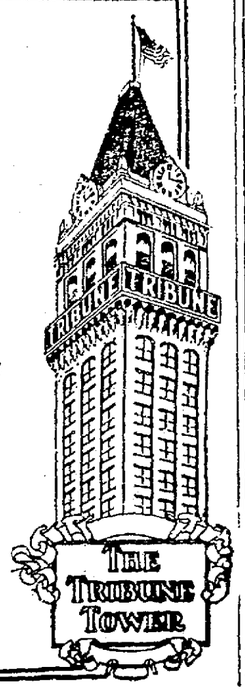

CLERGYMEN WILL TOUR CHARITIES

First See-for-Yourself Trip in Connection With Coming Big Community Chest Drive Set for Next Monday

Announcement is made at Community Chest headquarters that the first of a series of "See-for-Yourself" tours in connection with the approaching campaign for funds has been scheduled for Monday, December 3, leaving from the Y. M. C. A. at 2:30 p. m.

The first tour has been assigned to the clergymen of Oakland and vicinity and invitations have been sent out by the committee in charge to more than 150 ministers of different denominations. The invitations provide that the wives of the ministers and their friends will be welcome.

These tours are for the education of the public as to the need and value of the different charity and social welfare organizations of the community. The agencies to be visited on the first tour will be the Baby hospital, the Ladies' Relief Society of Oakland and the West Oakland home. Other agencies will be visited at later dates.

The church cooperation committee extending the invitation to the local clergy is composed of Rev. John Snape, chairman; Rev. Edgar F. Gee, Rev. F. X. Morrison and Rabbi Rudolph I. Coffee.

The See-for-Yourself tours committee is headed by Homer J. Bemiss, with Mrs. Geo. W. McMasters, Mrs. Morris Falk, W. A. Kearns and A. H. Schand as members.

The second tour is scheduled for Thursday, December 5, leaving from the Y. M. C. A. at 2:30 p. m. This tour is being arranged for the chairmen of the various committees and their committeemen.

PREACHER DENIES LOVE FOR TYPIST

SAN FRANCISCO, Dec. 1.—In an answer to his wife's cross-complaint, Rev. Frederick G. Collett, head of the Indian Board of Cooperation, denies having received love notes from his stenographer, Anita L. Gladding of Oakland, or of ever having visited her at her home.

The letters which Collett denies having received were quoted by his wife as follows:

"I cannot bear to have you away from me, neither can I bear to have you with your wife," and another in which Miss Gladding is quoted as saying: "I do not think that it is best for us to meet. We must be more careful."

To his wife's allegation that he had usurped control of the Indian Board of Co-operation, which they jointly organized, Collett said he is under the authority of the president of the board and has no control of the funds. He also denies that he pays his secretary an excessive salary, but admits, however, that he had left his wife for frequent trips through the States of California and Washington, and to Washington, D. C., but declared that this was a necessary part of his work.

Christmas Sale To Be Open Tomorrow

Home-made cake and candy, hand-made clothes, embroidery and a Gypsy fortune teller will be featured at a Christmas sale to be given by Laurentine Institute, No. 70, Young Ladies' Institute, tomorrow evening, in St. Francis de Sales hall.

Among those working for the success of the affair are: Misses Margaret Huber, chairman; Aileen Hennessey, Angelea Downs, Aileen McBride, Dorothy Kelley, Patricia Reardon, Rose Athenour, Maude Carr, Josephine and Teresa Braun, Gladys Heymann, Grace Edwards, Elsie and Erna Brandes, Teresa Olivia, Claire Hennessey and Lucille Wolfrom.

CHIMNEY IS RUINED BY EXPLOSION

Janitor at Cooks' and Waiters' Narrowly Dodges Injury When Bricks Topple From Building 2 Stories

A large portion of a brick and tile chimney came crashing two stories to the ground, endangering the lives of pedestrians early today when a gas heater in the Cooks' and Waiters' hall, Twenty-second and Grove streets, exploded with a detonation which could be heard several blocks away.

One of the windows of the building was blown out.

The explosion occurred when Joe Frates, janitor of the building, attempted to light the heater.

Frates was alone in the building when the blast came. He was bending over the heater and leaped back just in time to save himself from injury. Then he notified the police.

The chimney was used to carry the fumes from the heater away and this was shaken loose from the building. It is believed that a quantity of gas had escaped from the pipes, lodged in the chimney and exploded when the janitor attempted to light the heater.

Ibanez, Novelist, Is Due Tomorrow

SAN FRANCISCO, Dec. 1.—Denial of reports that Vicente Blasco Ibanez, Spanish novelist, had been taken from the ship because of illness at Panama, were made in wireless reports received here today from the liner Franconia, en route to this city on a world tour. The ship is due in San Francisco tomorrow.

While in the city Ibanez will dictate a scenario for Mae Murray, motion picture star. Miss Murray is due at the St. Francis hotel today and will remain to confer with the Spanish author until the ship sails. Ibanez is said to be confined to a wheel chair on board the Franconia as a result of a severe attack of sciatica.

COOLIDGE PLANS PARDON FOR CRAIG

WASHINGTON, Dec. 1.—Attorney-General Daugherty, in preparing his recommendation to President Coolidge on the legality and merits of a pardon for Charles L. Craig, comptroller of New York City, also will determine, at the request of the President, whether the case comes under the head of civil or criminal contempt. Daugherty is expected to present his opinion early next week, in ample time to enable the President to act before execution of the 60-day sentence imposed upon Craig by Federal Judge Mayer.

Legal opinion appears to be about equally divided as to the President's authority to grant a pardon in a civil contempt case, but less doubt is expressed over the legality of executive clemency if the sentence comes under the head of criminal contempt. Coolidge is described as being inclined to regard the Craig case as one of criminal contempt.

"EVER GREEN"
Makes It Grow
Pulverized California Sheep Manure—None Better—$1.00 Per Sack
Sheep and Cattle Manure, Pulverized—75c Per Sack
Garden Manure 50c Per Sack
National Feed & Fuel Yards
55th and Grove Sts.
Telephone Piedmont 2522

The Xmas
Gift
Problem
"For the Student"
is solved.
Read
Tonight's
Xmas Suggestion
TRIBUNE
Classified

Oppose Consul

Portuguese Consul-General ARISTIDES DE SAUZA MENDES, attacked by local newspaper, "La Liberdade."

BERKELEY GIRL MISSING; SOUGHT IN COAST CITIES

BERKELEY, Dec. 1.—Believed to be en route to San Diego, Jane Ladger, 14 years old, who has been missing from her home, 2701 Durant avenue since early yesterday, is being looked for today by police of the cities along the coast.

The girl was reported missing yesterday to the Berkeley police department by her uncle, H. W. C. Stutt, 2500 Warring street. According to Stutt, Jane might be traveling under the assumed name of "Cheviller." He declared that members of the family believed that she was going to San Diego to meet a sailor whom she has known for some time.

The girl is described as being about 5 feet 2 inches tall, weighing about 121 pounds, with blue eyes, light complexion and blonde hair.

PORTUGUESE COLONY ROW APPEALED

Consul-General Fights Paper Because It Advised All to Become U. S. Citizens, Is Charge of Local Attorney

Opposition by Consul-General Aristides de Sauza Mendes, aroused by articles printed in "La Liberdade," a daily Portuguese newspaper printed in Oakland, has resulted in the state department in Washington and Governor Friend W. Richardson being called in by William J. Gloria, local attorney and former legal advisor of Federal Prohibition Director Rutter. According to Gloria, the dispute arose through the publication of some articles in "La Liberdade" which advised all Portuguese settlers in the United States to become American citizens.

Consul-General Mendes retaliated with a consular proclamation published in the "Journal de Noticias," another local Portuguese paper, banning "La Liberdade" from the consular office and warning Portuguese residents to give the paper little credence.

Gloria contends that his father, G. S. Gloria, editor of "La Liberdade," was refused recognition as a notary public by Mendes. Other officials whom Mendes is said to have refused to recognize are: John G. Mattos, former state senator and now a member of the California prison parole board; F. I. Lemos, Hayward attorney and banker, and J. C. Valin, author of one of the articles, and supreme secretary of I. D. E. S., a Portuguese fraternal organization prominent in the Portuguese colony of California.

Consul-General Mendes admitted his opposition to Gloria and his refusal to recognize him and other men in their capacities as notaries public. "It is simply a matter that concerns my country and my countrymen," he said. "Gloria and the other persons in question have offended my country, and they may do as they see fit regarding the action I have taken. The only thing for them to do is to appeal to the American government in Washington. My country is not obliged to recognize them since they have offended its honor."

ONE DAY SALE
SUNDAY, DECEMBER 2d
Starting at 10 a. m.
and continuing until every lot is sold—
50 of the CHOICEST LOTS
in BEAUTIFUL NEW
MILLS COLLEGE PARK
These fully improved lots have been reduced for quick sale

A FEW ILLUSTRATIONS
LOT 9 BLOCK 15— Original price $630—Sunday only.. $475
LOT 51 BLOCK 12— Original price $650—Sunday only.. $500
LOT 3 BLOCK 7— Original price $810—Sunday only.. $565
LOT 36 BLOCK 12— Original price $875—Sunday only.. $775

A few reasons why you should buy in
MILLS COLLEGE PARK
1—The improvements are the best to be found in any Tract. Concrete streets, wide sidewalks, extra large water mains, sewers, gas and electricity, all in now.
2—MILLS COLLEGE IS JUST ACROSS THE STREET Stores, schools and churches are near by.
3—Most of these lots are level or gently sloping with a beautiful view of the Bay.
4—The Oakland Traction Co. Mills College Bus runs through the center of the Tract giving quick one-fare service with transfer privileges.
5—MILLS COLLEGE PARK is handy for commuters. The S. P. San Francisco trains run within 3 blocks of the property.

TERMS
10 per cent of purchase price gives you a deed, balance small monthly payments.
Contractor's Note: 5 per cent discount for cash.

DIRECTIONS
Take 55th Ave. car, ask for a transfer to MILLS COLLEGE BUS.
From S. F. take S. P. Ferry, Melrose train, off at Seminary Station. Auto will meet you.
BY AUTO drive out Foothill Blvd., turn north on Seminary Ave. to Trenor Street.

Realty Syndicate Company
Owners and Developers
10th Floor, Syndicate Bldg.
Oakland, Cal.

TRADE NEWS OF WHOLE WORLD

STOCKS · BONDS · COMMODITIES · MARKETS

HOUR BY HOUR PRICE CHANGES

San Francisco Stock and Bond Exchange

Special Wire Service to OAKLAND TRIBUNE. Morning Prices

BONDS.	Bid	Ask
American Factors 8s	102½	102¾
Bay Counties Power 5s	98	..
Cal Cent G & E 5s	..	..
Cal Elec Gen 5s	94	..
Cal G & E Gen & R 5s '33	96¾	..
Cal G & E 5s '37	98¼	98½
Cal & Haw Sugar 7s	105	105⅞
Cal Oregon Pwr A 7½s	101¾	..
Cal Oregon Power B 6s	98	99
Cal St Cable 5s	101	..
Cal Tel & Light Co 6s	101½	..
City Electric 5s	93	..
City Investment 5s	92¼	..
Coast Counties L & P 5s	..	..
East Bay Water 5½s	98	98½
First Fed Trust 5s	98	100
Gen Petlm 6s gold notes	..	..
Gen Petlm Co 1st mt 5s	100¼	101
Great Western Pwr 5s	90½	..
Great Western Pwr 7s	104½	..
Home T&T of Spokane 5s	..	..
Los Angeles Elec Co 5s	97	..
L A Gas & Elec 5s 1934	..	98½
L A Gas & Elec 5s 1939	..	..
L A Gas & Elec 7s Ser A	101¾	102¼
L A G & E 7s Ser B&C	103¼	..
Los Angeles Lighting 5s	99¼	100
Los Angeles Ry 5s	..	91
L A Ry Corp 5s 1940	73	..
Los Angeles Pac 5s 1931	..	..
Los Angeles Pac 5s 1943	..	..
Market St Ry 5s	91	91½
Market St Ry cnl 6s	94	95
Miller & Lux 7s	100½	..
Natomas Co 6s	51¼	54
Nor Cal Ry 5s 1929	..	..
Nor Ry Co 5s 1938	..	..
Nor Cal Power 5s 1932	97¼	97¾
Nor Cal Pwr Rfg 5s 1948	95¼	96
Orpheum 6s	97	..
Pac Gas Imp Co 4s	..	..
P G & E 5s 1942	90¼	90½
P G & E sB 6s	100¾	101⅛
P G & E sA 7s	..	107
Pac Electric Ry 5s	80½	81½
Pacific Tel & Tel 5s '37	96¼	96½
Pac Tel & Tel rfg 5s '52	90½	90¾
Paraffine 7¼s 1924	100¼	..
Paraffine 7¼s 1925	100¾	..
Paraffine 7¼s 1926	100¾	..
Paraffine 7¼s 1927	101¼	..
Paraffine 7¼s 1928	101¼	..
Paraffine 7¼s 1932	..	..
Paraffine 7¼s 1942	105¼	105½
Sacto Elec Gas&Ry 5s '27	97½	..
S J Lt & Pwr 5s	94¾	96
S J Lt & Pwr sA 6s	101	102
S J Lt & Pwr Ser B 6s	..	..
S J Lt & Pwr sC 6s	97	97¼
S J & Santa Clara 4½s	..	..
Sierra Railway 6s	..	..
Sou Cal Gas Co 6s	..	97
S P R R of Cal 5s 1937	..	..
S P Branch Ry of Cal 6s	..	..
S P R R 1st Rfg 4s	86¼	86⅞
S P 20-year 4s 1929	..	..
S P 20-year Conv 5s 1934	..	..
S P Co C P Col 4s 1949	..	..
S P Terminal	80	81
Sperry Flour	95	95¼
Spring Val Water Co 4s	..	..
Union Oil 5s	..	..
Union Oil 6s	98¼	..
United Gas & Elec 5s	97½	98

	Bid	Ask
Valley Counties Pwr 5s	97½	99
Western Pacific 5s	79¼	79½
Wilson & Co 6s	80	..
WATER STOCKS.		
East Bay Water A	86⅜	86¾
East Bay Water B	..	..
Spring Valley Water	74	..
GAS AND ELECTRIC STOCKS.		
Cal Oregon Pwr pfd	..	..
Great Western Pwr pfd	98	..
L A G & E Corp pfd	89¾	90
Northwestern Electric	20	22
Pac Gas & Elec 1st pfd	87⅝	87¾
Pac Gas & Elec com	83¼	83½
Pac Lighting Corp pfd	..	80
Pac Lighting Corp com	210	..
S J Lt & Pwr pr pfd	95⅞	98
S J Lt & Pwr com	..	..
S J Lt & Pwr pfd	..	88
Sou Cal Gas pfd	81	..
Western Power pfd	..	..
Western Power com	22½	..
RAILROAD STOCKS.		
Market St Ry prior pfd	63	..
Market St Ry pfd	..	..
Market St Ry 2nd pfd	21	..
Market St Ry com	8½	..
S F-Sac Railroad pfd	25	..
S F-Sac Railroad com	1	4
INSURANCE STOCKS.		
Fireman's Fund Ins Co	340	..
Home Fire & Marine Ins	25	26½
Title Ins & Guaranty	176	..
BANK STOCKS.		
American Bank	120	130
Anglo Cal Trust Co	100	..
Anglo & L P Nat Bk	164	166
Bank of Calif N A	..	203¾
Bank of Italy	..	..
Central Nat Bk of Oak	195	215
First Natl Bk of S F	220	230
French-American Bank	150	..
Humboldt Bank	185½	..
Mercantile Trust Co	249	253
Union Trust Co	3000	4000
Wells Fargo Nev Nat Bk	..	..
SUGAR STOCKS.		
Alameda Sugar	7½	..
Columbia Sugar pfd	76	80
Columbia Sugar com	32¼	..
Hawaiian Coml & Sugar	44¼	44¾
Hawaiian Sugar	33¾	34½
Honokaa Sugar	3¾	4
Hutchinson Sug Plan	13	..
Oahu Sugar	35	35¼
Olaa Sugar	7¾	7⅞
Onomea Sugar	44¼	..
Paauhau Sug Plantation	12½	14
Pioneer Mill	27½	29
Union Sugar pfd	26½	27⅜
Union Sugar com	25⅛	26
OIL STOCKS.		
Amalgamated Oil	115¾	120
Associated Oil	26	26¾
Calif Oil Gas	..	..
Calif Petlm pfd	..	..
Gen Petlm pfd	23	23¼
Gen Petlm com	33¾	33⅞
Honolulu Cons Oil	2.32½	2.35
North American Oil	75¾	80c
Pacific Oil	42¾	42⅞
Pan-Amer Pet & Tr com	..	..
Pinal Dome Oil	30c	60c
Shell Union	15⅜	15½

	Bid	Ask
Standard Oil of Cal	55¾	56
Sterling Oil & Dev	2⅝	3¼
Tex Consol Oil	1.85	..
Union Oil Co of Cal	105¾	..
Union Oil Associates	48	48½
West Coast Oil pfd	129	149
MISCELLANEOUS STOCKS.		
Alaska Packers' Asso	..	..
Amer Gold Dredging Co	..	..
C L Best Tractor pfd	..	..
F E Booth pfd	62½	70
Cal Copper	1.30	1.32½
Cal Cotton Mills pfd	96	100
Cal Cotton Mills com	..	50
Calif Ink Co Inc pfd	100⅛	..
Calif Packing	..	81
Federal Teleg Co	6	7
Hawaiian Pineapple	58¾	60
Haiku Fruit & Pkg	25⅞	..
Haiku Fruit & Pkg pool	..	..
Holt Mfg Co 1st pfd	93	..
Judson Mfg Co	30	..
Magnavox Co	1.10	2.15
Natomas Co of Cal pfd	..	2½
Pac Auxil Fire Alarm	2½	5
Pac Tel & Tel pfd	..	94
Pacific Tel & Tel com	85	100
Paraffine Co Inc pfd	92	93½
Paraffine Co Inc com	57½	..
Sperry Flour pfd	93	..
Sperry Flour com	58	61
Telephone Inv Corp	18	19

SALES.

Sales		Price
6000	Lib 3½s 1947	99 30-32
10000	Lib 3d 4¼s 1928	98 31-32
1000	Lib 4th 4¼s 1938	98 04-32
1000	do	98 05-32
10000	Cal Ore s B 6s	98
5000	L A Ry 1st Mtg g 5s	90¼
3000	Mkt St Ry 1st Cons 5s	91¼
7000	Pac T & T 1st Mg 5s	96¾
500	Pac T & T Rfg 5s	90⅝
6000	do	90¾
2000	S J L & P 1st Ref sC 6s	97
4000	Union Oil Col 1st 1 5s	95
1000	Valley Cos Pwr 1st Mg 5s	97½
105	East Bay Water A pfd	86½
35	do	86½
10	Gt West Pwr pfd	98
37	P G & E 1st pfd	87⅝
235	P G & E com	83¼
30	S J Lt & Pwr Pr pfd	96½
35	Fireman's Fund Ins Co	340
100	Olaa Sugar Co Ltd	7¾
400	Genl Petlm com	33½
6000	N Am Oil	80c
5000	do buy 60	85
6200	do	80c
5000	do buy 60	85c
70	Pacific Oil	42⅝
12	do	42½
150	do	43
10	Shell Union com	15¾
100	do com	15⅝
100	do com	15½
200	Standard of Cal	56
100	Texas Cons Oil	2.05
200	do	2.00
300	do	1.90
400	do	1.85
25	Calif Packing com	97⅞
600	Magnavox	2.10
5	Pac T & T pfd	93

NEW YORK BOND MARKET

By Associated Press. Exclusive to OAKLAND TRIBUNE

Liberty Bonds are quoted in this table in dollars and thirty-seconds of dollars instead of dollars and cents. The fractions are designated by giving the numerator only, following a decimal point.

NEW YORK, Dec. 1.—Following are today's high, low and closing prices of bonds on the New York Stock Exchange and the total sales of each bond (in $1000):

Sales	U. S. BONDS.	High	Low	Close
179	Liberty 3½s	99.30	98.78	99.30
2	Do 1st 4¼s	98.05	98.05	98.05
193	Do 2d 4¼s	98.05	98.03	98.04
604	Do 3d 4¼s	99.03	99.02	99.03
512	Do 4th 4¼s	98.07	98.04	98.06
121	Treas 4¼s	99.17	99.16	99.16
	FOREIGN.			
9	Argentine 7s	102⅛	101⅞	101⅞
16	Austrian 7s	87	86⅞	86⅞
1	Bordeaux 6s	75½	75½	75½
2	Copenhgn 5½s	87¾	87¾	87¾
5	G Prague 7½s	77½	77¼	77½
7	Lyons 6s	76	75⅝	76
7	Marseilles 6s	75⅝	75⅛	75⅛
3	Rio de Jan 8s	89	88	88
13	Czech-Slov 8s	93	93	93
1	Danish Mu 8s	107½	107½	107½
8	Canada 5½s	101⅛	100⅞	100⅞
9	Do 5s	99¼	99⅛	99⅛
6	Dtch E Ind 6s	95	94	94
17	Do 6s 1947	95⅛	95⅛	95⅛
31	French 8s	96¾	96¼	96⅝
20	Do 7½s	92¾	92⅛	92¾
43	Japanese 4½s	93⅞	93	93⅜
5	Belgium 8s	98⅝	98½	98½
7	Do 7½s	92¾	92⅜	92¾
3	Denmark 6s	94¼	94	94¼
2	Netherland 6s	94⅝	94½	94½
2	Serb Croat 8s	65⅛	65⅛	65⅛
25	Sweden 6s	103⅛	102¾	103⅛
4	Oriental D 6s	87½	87	87½
13	P-L-Medit 6s	69½	69¼	69½
16	Bolivia 8s	84½	84½	84½
16	Chile 8s	105¼	105	105¼
4	Do 7s	94¼	94	94¼
10	Colombia 6½s	95⅝	95⅜	95⅝
35	Cuba 5½s	90¼	89¾	89⅞
3	Haiti 6s	90¼	90⅛	90¼
14	Queensland 6s	100½	100⅛	100¼
11	R G do Sul 8s	94¼	94¼	94¼
22	British 5½s	108	107¾	108
60	Do 5½s '37	100⅛	100¼	100¼
17	Brazil 8s	95¼	94⅞	94⅞
9	Do C R E 7s	78⅝	78½	78½
33	Mexico 5s	52½	51⅝	52½
53	Do 4s	30	29	30
	RAILWAY AND MISCELLANEOUS.			
3	Am Ag C 7½s	97½	97½	97½
2	Am Chain 6s	93¾	93¾	93¾
2	Am Smelt 6s	103	103	103
6	Do 5s	91⅞	91¾	91¾
3	Am Sugar 6s	100½	100½	100½
41	Am T & T 5s	97	96⅝	96¾
34	Anac Cop 7s	98¼	98⅛	98¼
32	Do 6s	96¼	95⅞	96¼
7	Armour 4½s	84⅝	84½	84⅝
31	A T & S Fe 4s	87⅞	87⅝	87⅞
1	Atl C Line 4s	86⅞	86⅞	86⅞
9	B & O 6s	101	100⅞	100⅞
4	Do cv 4½s	82⅞	82½	82½
22	Do gold 4s	81	80¾	81
22	Bell Tel Pa 5s	97½	97¼	97⅜
5	Beth Steel 6s	97¼	97	97¼
8	Do 5½s	89½	88⅞	89¼
4	Brier HS 5½s	93⅜	93⅛	93⅜
10	Can North 7s	111¼	111¼	111¼
2	Caro C & O 6s	95¾	95¾	95¾
5	Cent of Ga 6s	100⅝	100¼	100⅝
20	Cent Lethr 5s	91⅞	91⅛	91⅞
20	Cent Pacific 4s	87⅛	87	87⅛
12	C & O cv 5s	89	88¾	88¾
8	Do cv 4½s	87	86⅞	86⅞
198	C & A 3½s	34⅜	33¼	34¼
4	C B & Q 5s	99	99	99
1	Chi & E Ill 5s	77	77	77
5	Chi Gt W 4s	49¾	49¼	49¼
26	CM & StP 4½s	54½	54⅛	54⅛
1	Do ref 4½s	49½	49½	49½
9	Do 4s	68⅜	67⅛	68⅜
4	Chi & N W 7s	105⅛	105⅛	105⅛
1	Chi Rwys 5s	74¼	74¼	74¼
1	C R I & P 4s	73⅛	73⅛	73⅛
7	Chile Cop 6s	99	98¾	99
1	CCC & StL 6s	101¼	101¼	101¼
1	Clev U T 5½s	102½	102½	102½
1	Colo & So 4½s	80⅛	80⅛	80⅛
7	Col G & E 5s	96⅞	96⅝	96⅞
1	Comm Pow 6s	86½	86½	86½
4	C Coal Md 5s	86¼	86¼	86¼
1	Consu Pow 5s	87	87	87
4	Cuba C Sug 8s	95⅞	95⅞	95⅞
5	Del & Hud 4s	83	83	83
20	D & R G 5s	41¼	41	41¼
6	Do con 4s	67⅝	67⅝	67⅝
3	Det Edison 6s	103⅛	103⅛	103⅛
3	DuP de N 7½s	108	108	108
4	Duques Lt 6s	103⅜	103½	103⅜
14	E Cuba S 7½s	102⅜	101⅞	102
5	Em G&F 7½s	90	90	90
20	Erie gen l 4s	53⅝	53¼	53⅝
4	Fisk Rub 8s	102⅛	102	102⅛
1	Goodrich 6½s	47	47	47
4	Goodyear T 8s	100⅛	100	100
6	Do 8s 1941	114⅝	114½	114⅝
2	Gd Trunk 6s	103½	103½	103½
45	Gt North 7s	107	106¾	106¾
4	Do 5½s	95½	95¼	95½
20	Hersh Cho 6s	100⅜	100⅛	100⅛
5	Hud & Man 5s	81	80⅝	81
4	Humble O 5½s	96¼	96	96¼
24	Ill Bell Tel 5s	93⅝	93⅜	93⅝
1	Ill Cent 5½s	100¼	100¼	100¼
2	Do ref 4s	84⅜	84⅜	84⅜
52	Interb R T 7s	85¼	84½	85¼
26	Do 6s	57⅞	57⅝	57⅞
13	Do ref 5s	59¼	59	59
57	Int & Gt N 6s	40⅜	39⅝	40⅜
1	Int M Mar 6s	79½	79½	79½
3	Int Paper 5s	81½	81¼	81½
4	KC FtS&M 4s	73⅝	73⅝	73⅝
34	K C P&L 5s	90	89¼	89¼
10	K C Term 4s	81¼	81	81
2	Kelly Sp T 8s	101½	101½	101½
1	Lorillard 5s	95¾	95¾	95¾
10	L & N 5s	96½	96½	96½
7	Manati S 7½s	98⅞	98⅞	98⅞
8	Mkt St Ry 5s	92	92	92
3	Midvale Stl 5s	85½	85¼	85¼
1	Mil El R&L 5s	80¼	80¼	80¼
2	MStP & S 6½s	101¾	101¾	101¾
4	M K & T 6s	94⅜	94⅛	94⅛
14	Do pr l 5s	78⅜	78	78
31	Do adj 5s	53¾	53	53¾
15	Mo Pacific 6s	89¼	89	89
13	Do gen 4s	51⅝	51¼	51⅝
5	Mont Pow 5s	97	96⅞	97
6	N Eng T&T 5s	97	97	97
22	N O T&Mex 5s	84½	84	84
49	N Y Cent 6s	105⅝	105½	105½
11	Do imp 5s	94⅝	94⅝	94⅝
1	NY C&StL 6s	100	100	100
5	N Y Edis 6½s	110½	110½	110½
10	N Y Rwys 5s	1⅛	1⅛	1⅛
15	N Y Tel 6s	103⅞	103⅝	103⅞
4	Do gen 4½s	93½	93½	93½
2	NY W&B 4½s	39	39	39
2	N Am Edis 6s	91	89½	89½
10	Nor Pacific 6s	102¾	102⅝	102¾
1	Do new 5s	51	51	51
15	No St Pow 6s	99½	99	99
15	NW Bel Tel 7s	107¾	107⅝	107¾
16	Ore S Line 4s	92⅝	92½	92⅝
1	Ore-W R N 4s	79¾	79¾	79¾
13	Pac G & E 5s	90½	90⅜	90½
1	Pac T & T 5s	90⅝	90⅝	90⅝
4	P-Am P&T 7s	102½	102½	102½
3	Penn R R 6½s	108⅛	107⅞	107⅞
3	Do gen 4½s	91	91	91
2	People Gas 5s	88⅛	88⅛	88⅛
19	Pere Marq 5s	91¼	91⅛	91¼
6	Phila Co 6s	99⅞	99⅝	99⅞
1	Do 5½s	89½	89½	89½
1	Pierce Arw 8s	73¾	73¾	73¾
2	Pro & Refi 8s	107⅜	107¼	107⅜
4	Public Serv 5s	80⅞	80⅜	80⅞
14	Punta Al S 7s	108½	108½	108½
3	Reading gn 4s	87¼	87	87¼
1	Rep I & S 5½s	88	88	88
21	RI A&La 4½s	75¼	75	75¼
21	St L & S F 4s	66⅛	66¼	66⅜
7	Do adj 6s	73¾	73½	73¾
9	Do inc 6s	59⅛	59	59⅛
7	St L S W 4s	76½	76⅜	76½
48	Seabrd A L 6s	68	68	68
61	Do adj 5s	43	42¼	43
8	Do ref 4s	47⅛	47	47⅛
4	Sinclair O 7s	93⅜	93⅜	93⅜
10	Do 6½s	88	87½	88
20	Do 5½s	96¼	96⅜	96⅛
19	Do P L 5s	80¾	80¾	80¾
1	So P Rico S 7s	100¾	100¾	100¾
1	So Col Pow 6s	87½	87½	87½
13	So Pacific 4s	93	92¾	92¾
15	Do ref 4s	86⅝	86⅝	86⅝
12	Do col 4s	84	84	84
17	So Rwy 6½s	100¾	100¾	100¾
10	Do con 5s	95⅛	95⅛	95⅛
21	Do gen 4s	68¼	68	68
3	Steel Tube 7s	102⅝	102½	102⅝
18	Tenn Elec 6s	93	92⅛	93
17	Third Ave 5s	44¾	44½	44¾
7	Tidwtr O 6½s	102¼	102¼	102¼
1	Tob Prod 7s	107⅞	107⅞	107⅞
3	Un Pacific 4s	91⅜	91⅜	91⅜
4	Do cv 4s	96	95⅞	96
2	Do ref 4s	82¾	82¾	82¾
1	U S Rub 7½s	103⅜	103⅜	103⅜
12	Do 5s	84¼	84¼	84¼
23	U S Steel 5s	102¼	102¼	102¼
1	Un St Rlty 6s	98¾	98¾	98¾
5	Vertients S 7s	93½	93½	93½
1	Va-Car Ch 7s	85	85	85
1	Do 7½s	67	67	67
1	Va Rwy 5s	94½	94½	94½
1	Warner S R 7s	103½	103½	103½
7	West Md 4s	57½	57¼	57½
4	West Pac 5s	79½	79¼	79½
2	Westghs El 7s	107⅛	107⅛	107⅛
1	Wick-Sp St 7s	87½	87½	87½
3	Wilson 7½s	94½	94½	94½
1	Yongetwn S 6s	93¾	93¾	93¾

Total sales of bonds today were $5,317,000, compared with $8,926,000 the previous day and $6,014,000 a year ago.

UNLISTED SECURITIES

Furnished by William Cavalier & Co. Morning Prices

BONDS.	Bid	Asked
Asso Oil Co 6s	94¾	94⅞
Calamba Sugar Estate 6s	88¼	90
Calif Petlm 6s	..	90¼
Calif Northwestern 1st 6s	..	..
Central Cal Traction 5s	46	55
Cent Cal Creameries 7½s	..	..
Central Cal Traction Cer	41	42½
Columbia Steel 6s	96	..
Cons Elec Co 5s	85	90
Eastbay Water 6s	97¾	98½
Eastbay Water 7½s	105	..
Federal Telegraph 8s	..	..
Fairmont Hotel 6s	97	..
Gen Petlm convertible 6s	114½	118
Gt West Pwr 8s '36	108½	108⅞
Gt West Pwr 6s '49	..	..
Gt West Pwr 6s '25 Deb	97	99¾
Holly Sugar 7s	96	..
Home Long Distance 6s	..	..
Key Route, group 1-B	84½	..
Group 2	70	72¾
Group 3	54½	55
L A Gas & Elec 5½s '43	95⅝	..
L A G & Elec 5s '47	12	..
L A Gas & Elec sD 6s	98½	99
L A Pacific 4s	73	..
Mt Whitney Power 6s	104	..
Oakland Transit cft 6s	..	99
Orpheum T & R 7½s	100	101
Owl Drug 6% notes	..	..
Pac Gas & El 5½s	93⅞	94⅝
Pac Light & Pwr 5s '42	95½	96¾
Pac Light & Pwr 5s '51	..	..
Pan American 6½s	96½	96⅞
Palace Hotel Co 6s	100⅛	100¼
Petaluma & S Rosa 5½s	..	..
Realty Syndicate "B"	..	46
S F G & El 4½s callable	94	95
S F G & El 4½s noncall	..	..
S F & S Joaquin Val 5s	99½	100
S F & Sacramento 6s '21	96	..
S F & Sacramento 6s '35	..	..
S Joaq Lt & Pwr 7s '24	..	..
S Joaq Lt & Pwr 7s '51	..	..
S Joaq Lt & Pwr 6s '52	..	..
S Joaq Lt & P ref sB 6s	..	..
Santa Cruz Cement 6s	..	..
Sierra & S F Pwr 5s	83	..
Sierra & S F Pwr 6s sA	..	..
Sierra & S P Pwr 5s sB	81½	..

	Bid	Asked
South Pacific Coast 4s	88⅝	90
Sou Cal Cement 6s	..	..
Sou Cal Edison 5s '39	..	..
Sou Cal Edison 5s '44	89	90
Sou Cal Edison 6s	..	100¾
Sou Cal Gas 7s	..	..
Spring Valley 5s	97	..
Standard Elec Co 1st 5s	..	..
Standard Oil Cal 5s '24	..	..
Standard Oil Cal 5s '25	..	..
Standard Oil Cal 5s '26	..	..
Standard Oil Cal 5s '27	..	..
Standard Oil Cal 5s '28	..	..
Standard Oil Cal 5s '29	..	..
Standard Oil Cal 5s '30	..	..
Standard Oil Cal 5s '31	..	97¼
Standard Oil Cal 5s '33	..	..
Theo. H. Davies & Co 7s	102	..
Union Oil 6s '24	..	..
Union Oil 6s '26	..	..
Western Meat 7s	99	..
Western States Gas 5s	88	..
Western States Gas 6s	..	92½
Yosemite Valley R R 5s	..	..
CEMENT STOCKS.		
Pac Portland Cement	96	98
Riverside Portland Cem	149	160
Santa Cruz Portland Cem	100	..
GAS AND ELECTRIC STOCKS.		
Cal Oregon Pwr com	..	..
Coast Co's G & El 1st pfd	..	..
Gas Consumers	..	9½
Midway Gas pfd	..	..
Midway Gas com	140	..
Northwestern Elec 7s pfd	93	..
Sou Cal Edison com	..	..
Sou Cal Edison 7s pfd	102½	..
Sou Calif Gas com	..	..
INSURANCE STOCKS.		
West Coast S F Life	..	..
Western States Life	15½	..
BANK STOCKS.		
First Natl Bank Oakland	..	232½
Fugazi Bank	122	153⅞
Portuguese Am Bank	..	..
United Bank & Trust	..	..
RAILROAD STOCKS.		
Key System pr pfd	72½	..
Key System 2nd pfd	23	25
Western Pacific pfd	56¼	..
Western Pacific com	..	..

SUGAR STOCKS.	Bid	Asked
Ewa Sugar Co	..	..
Honolulu Plantation	48	48½
McBryde Co	..	..
Waialua Sugar Co	33⅝	..
OIL STOCKS.		
Claremont Oil Co	..	..
Caribou Oil Co	60c	1.10
Cons Mutual Co	36	38
Holly Development	37c	39c
Holly Oil	5	..
McKitrick Oil Co	5¾	7
M J & M M Cons Oil Co	..	10
Palmer Union Oil Co pfd	10c	..
Palmer Union Oil Co com	..	..
Petlm Operators Assn	..	15
Transcontinental Oil Co	3	3⅜
Trojan Oil Co	..	..
U S Petlm Co of Cal	2¾	..
U S Petlm Co of Wyo	1.15	1.30
Ventura Oil Co	25⅞	26½
Wilcox Oil	..	6
MISCELLANEOUS STOCKS.		
Albers Bros Milling pfd	70	75
American Factors	193½	210
Bancitaly Corporation	..	123
Cal Wine Asso com	..	..
City of Paris pfd	..	..
City of Paris com	..	..
East Bay com	180	..
Engels Copper Co	..	..
Goodyear T & R Cal pfd	..	..
Holland Land	..	57
Matson Navigation	195	..
Moorhead Laboratories	..	..
Orpheum Circuit pfd	92	94
Orpheum Circuit com	13⅝	..
Owl Drug pfd	..	..
Owl Drug com	..	..
Virden Packing com	..	25
Zellerbach Paper Co pfd	98¾	..
Zellerbach Paper Co com	..	..

UNLISTED SALES.

Sales		Price
3000	Pan American 6½s	96½
7000	Spring Valley 5s	97
1000	Key System Group No. 3	54¾
10	Hon Plantation	48½
10	do	48⅝
543	Transcontinental Oil	3¼

SAN FRANCISCO STOCK EXCHANGE

Special Wire Service to OAKLAND TRIBUNE. Morning Prices

	Bid	Ask
Belmont	45	..
Cash Boy	01	..
Gypsy Queen	..	05
Halifax	..	10
MacNamara	02	03
MacNamara Crescent	..	02
Midway	02	03
Mon Pittsburgh	01	02
New Calif	03	..
North Star	03	04
[illegible]	..	..
Rescue	08	07
Tonopah 76	05	09
Tonopah Extension	..	1.87½
[illegible]	..	..
West End	60	70
West [illegible]	..	..
DIVIDE DISTRICT.		
Aladdin	02	04
Alto	01	02
Annex	04	..
Apex	01	02
Argentine	..	01
Belcher	..	02
Ben Hur	03	04
Ben Hur Extension	..	..
Bevis	01	02
Brougher	01	02
[illegible] Divide	..	..
Butler	01	..
Divide City	..	02
Divide Ex	04	..
[illegible]	..	02
Divide Tonopah	40	43
[illegible]	..	..
Florence	02	03
Glory	..	..
Gold Reef	01	02
Gold Zone	07	08
[illegible]	..	02
Gold Wedge	04	05
[illegible]	..	..
Harnill	02	04
Hasbrouck	03	04
[illegible]	..	..
High Divide	02	03
Holy City	02	03
Kernick	01	..
Keystone	..	02
Knox	..	02
Lucky Boy	..	02
Marne	02	03
Mara	06	07

	Bid	Ask
Nevada	01	02
S Divide Extension	..	02
Northwest	01	02
Operator	01	02
[illegible]	01	02
[illegible]	..	..
[illegible]	..	02
Silver King	02	03
Sunbeam	01	03
[illegible]	..	05
Sutherland	15	..
Thompson	01	02
[illegible]	..	02
Victory	01	02
West	02	03
Western Divide	..	02
Wilson	..	04
GOLDFIELDS.		
Booth	03	05
Fraction	01	03
Cracker Jack	02	03
Florence	..	50
[illegible]	..	07
Goldfield Dev	10	..
Grandma	02	03
Great Bend	01	02
Jumbo Extension	03	04
Kewanas	02	04
Lone Star	05	05
Red Hill	03	04
Sand K	01	02
Silver Pick	04	05
Spearhead	06	07
COMSTOCKS.		
Andes	..	..
Best & Belcher	03	04
Bullion	08	..
Challenge	..	06
Crown Point	..	..
Con Virginia	08	09
Gould & Curry	..	07
[illegible]	..	..
Justice	12	..
Mexican	68	69
Ophir	10	12
[illegible]	..	09
Savage	..	07
[illegible]	..	03
Sierra Nev	04	05
Union	15	16
Utah	..	02
EUREKAS.		
[illegible]	..	..

	Bid	Ask
[illegible]	01	02
Eureka Holly	..	70
Eureka Main	01	02
Uncle Sam	4	05
CALIFORNIA.		
Argonaut	..	..
Cooper Hill	..	02
Central Eureka	1.10	1.15
[illegible]	..	02
Grass	01	02
[illegible]	..	20
[illegible]	2.00	..
Moore	10	15
[illegible]	01	02
[illegible]	..	02
[illegible]	..	13
Yellow Dog	15	30
SIMONS.		
Simon Silver	01	02
OATMAN.		
Big Jim	01	03
[illegible]	03	..
Gold Key	..	05
[illegible]	..	03
Nellie	01	03
[illegible]	..	10
United Oatman	05	07
[illegible]	03	..
Tom Reed	25	26
United American	05	07
United Western	..	02
MANHATTAN.		
Manhattan Consol	03	04
[illegible]	7	8
[illegible] Amalgamated	02	04
White Caps	03	00
OTHER DISTRICTS		
Arrowhead	..	02
Boundary Red Mtn	08	09
[illegible]	01	02
[illegible]	..	02
Fairview Rd Mtn	..	15
[illegible]	08	..
Mayflower	01	02
Mineral Mtn	1.37½	..
Round Mountain	18	..
[illegible]	..	..
[illegible]	..	10
Sunset	04	..
OIL QUOTATIONS.		
Amalgamated Oil	110	..
[illegible]	26	26½

	Bid	Ask
Associated Oil	104	..
Brookshire	..	60
Cons Mutual	37	40
Claremont	45	..
Caribou	..	50
General Pet'm pfd	23	..
General Petlm com	33	33¼
Holly	5½	..
Holly Development	36	40
Honolulu	2.27½	2.35
[illegible] Crude	..	07
Junction	40	1.00
Kern River	..	7.50
McKittrick	..	..
M J & M M com	04	07
Nor Amer Oil	80	82
Palmer Union pfd	10	20
Palmer Union com	01	02
Pacific	42	42¼
Petroleum Operaters	10	..
[illegible]	15	..
Premier	..	12
Producers	1.00	1⅛
Pyramid	03	..
Record	1.00	..
S F & McKittrick	21¾	22¼
[illegible]	90	1.25
Shell Union	15	15⅝
Standard of Calif	..	55⅞
S W & B	..	20
Standard rights	3.00	4.10
Sterling	..	2⅛
Transcontinental	..	3⅜
Texas Oil	2.15	..
[illegible]	..	51
Union Oil Associates	47¾	48¼
Union Oil of Calif	106	..
U S Pet Wyoming	1⅛	1⅜
U S California	..	95¼
West Coast	110	..
Ventura	26	..

MINING SALES.

Sales		Price
1000	Tonopah 76	09
7000	Aladdin	03
5000	Gold Wedge Divide	04
1000	Mara	07
5000	Silver King	03
8000	Sutherland	15
2000	Booth Reorg	03
3000	Concordia Con	01
500	Con Virginia	08
100	Mexican	69
200	do	68

New Textile Merger Of 362,000 Spindles

BOSTON, Mass., Dec. 1.—Despite the hitch which has prevented the inclusion of the LeRoy Springs properties from the New England Southern Mills Corporation merger, the new company which has been formed to take over the Lockwood Green holdings will rank among the leaders of the textile industry in spindleage and output. The failure to include the Springs properties comprising mills at Lancaster, Fort Mill and Chester, South Carolina, will reduce spindleage from 386,000 as contemplated to 362,000, and the gross annual business planned from $30,000,000 to $21,000,000. These figures compare with 744,000 spindles for the Amoskeag Company, 730,000 for the Consolidated Textile company and 536,000 for the Pacific Mills. Inability to "agree on vital details" was the cause given by the Springs representatives for the failure of the original plan to include them.

St. Louis Zoning Law Is Invalid

ST. LOUIS, Mo., Dec. 1.—There has been a rush to secure building permits here for apartments and stores since the Missouri Supreme Court held the local zoning ordinance invalid. Builders are striving to get into restricted zones before a new ordinance can be passed. Twenty-five permits involving $1,368,000 were issued in one day this week.

Wholesale Pork Is Below Level

WASHINGTON, Dec. 1.—Chicago wholesale prices of fresh pork loins, from which come roast pork and pork chops, have declined 50 per cent since mid-September, and are now 10 per cent below quotations at this time in 1913, it was announced today by the Institute of American Meat Packers. The decline, which it is declared is apparent in retail prices also, is attributed to increased supplies of hogs at twenty leading markets.

STEEL.

CHICAGO, Ill., Dec. 1.—The market for scrap steel is the best experienced here in some time. Prices are generally about 50 cents a ton higher than recent levels.

NEW YORK STOCK MARKET

These quotations of prices on the New York Stock Exchange are from E. F. Hutton & Co.'s private wire, members of the New York Stock Exchange, with offices at the Hotel Oakland.

Stock.	High.	Low.	Bid.
Advance Rumley	..	..	9½
Ajax Rubber b	7	6⅞	7
Allied Chem & D	..	..	66⅞
Am Bosch Mag	..	..	33½
Am Can	105	103	105
Do pfd	..	..	109¾
Am Car & Fdy	161¼	161	161¼
Am Internat Corp	26½	25½	26
Am Linseed	..	..	15½
Do pfd	..	..	32½
Am Locomotive	74	73¾	74
Am Ship & Com	..	..	11⅝
Am Smelt & Refi	59¾	59	59¾
Am Steel Fdy	38¾	38½	38½
Am Sugar Refin	55⅞	55½	55½
Am Sumatra Tob	..	..	19
Am Tel & Tel	..	..	125
Am Woolen	74⅞	73½	74½
Anaconda Copper	38½	37⅞	37⅞
Associated Oil	..	..	26½
A T & S Fee	..	..	97⅜
Atl C Line	..	..	116
Atl Gulf & W	17	15⅜	17
Austin Nichols	..	..	24
Baldwin Loco	127⅞	125⅞	127¾
B & O	58¾	58⅛	58½
Barnsdall Class A	15½	14½	15½
Beth Steel	53¾	52¾	53¾
Calif Packing	..	..	80
Calif Petroleum	24	23¼	24
Canadian Pacific	145⅛	144¾	145⅛
Central Leather	..	..	11⅝
C de Pasco Cop	43¼	42⅝	43¼
Chandler Motor	54	53¾	54
C & Ohio	72	71⅞	71⅞
C & Alton	4⅛	3⅞	4
Do pfd	11	10¾	11
Chi Gt West pfd	..	..	10¾
C M & St Paul	..	..	13¾
Chi & N Western	..	..	62¾
Chi Rock I & Pac	23½	23¼	23½
Coca Cola	75¼	75	75¼
Columbia Gas & E	32¾	31⅞	32⅝
Cons Cigar	17⅞	17⅝	17⅞
Cons Gas (N Y)	59¾	59⅝	59⅝
Contin Can, Inc	51¾	50⅞	51⅝
Corn Prod Ref	134½	133¾	134⅜
Cosden & Co	31¾	30¾	31¾
Crucible St'l of A	66	65½	66
Cuba Cane Sugar	13⅛	12⅞	13⅛
Do pfd	52¾	52⅛	52⅛
Cuban-Am Sugar	31½	31⅜	31½
Davison Chm v t c	73½	71¾	72¼
Delaw & Hudson	..	..	108¼
Dome Mines, Ltd	..	..	19⅞
Elec Storage Bat	..	..	66
Endicott-Johnson	..	..	66
Erie	19¼	19	19¼
Do 1st pfd	28⅞	28½	28⅞
Famous Pla-Lasky	68¾	66¾	68¾
Fisk Rubber	..	..	8
Freeport Texas Co	..	..	14
Gen Asphalt	37	33⅜	36½
Gen Cigar, Inc	..	..	84
Gen Motors Corp	..	..	14
Do deb stk 6s	..	..	81⅞
Goodrich Co	22¾	22½	22⅝
Gt Northern pfd	59½	59¼	59½
Iron Ore prop	32⅞	32½	32½
Guantanamo Sug	..	..	6½
Gulf States St tr c	82⅞	82½	82½
Houston Oil of Tex	..	..	54⅝
Hudson Motor Car	..	..	25⅞
Hupp Motor Car	..	..	22½
Inspiration Cons C	..	..	25½
Inter Combus Eng	25	24¼	25
Int Harvester new	..	..	77½
Int Merc Mar pfd	34⅜	34	34⅜
Int Nickel	..	..	11½
Int Paper	..	..	35
Invincible Oil Corp	..	..	10⅜
Jones Bros Tea Inc	26⅞	26	26⅞
Kansas City Sou	18⅝	18½	18⅝
Kayser Co new	..	..	36
Kelly-Springfield	32	31	31⅞
Kennecott Copper	35½	35⅛	35⅛
Lee Rubber & Tire	..	..	14½
Lima Loco Wks t c	66	65½	66
Loew's Incorptd	..	..	17½
Lorillard	174	173¼	174
Mack Trucks, Inc	85⅛	84⅝	84⅞
Mallinson & Co	29⅝	28⅞	29½
Marland Oil	28⅝	27¼	27½
Maxwell Mo Cl A	47⅞	47½	47½
Maxwell Mo Cl B	14⅝	13	13¼
McIntyre Por Min	..	..	17
Mex Seaboard Oil	..	..	12½
Do vot trust ctfs	..	..	13½
Mid States Oil Cor	5¼	5⅛	5¼
Mo K & Tex new	12⅛	11⅞	12⅛
Mo Pac trust ctfs	..	..	10
Do pf trust ctfs	..	..	28½
M Ward & C Ill Cp	..	..	25⅞
National Biscuit	..	..	53¾
National Lead	..	..	124⅝
Nev Consol Copper	12⅛	11½	12⅛
N O Tex & Mx v t c	99	97½	98¾
N Y Air Brake	41½	41	41½
N Y Central	104	103¾	104
N Y N H & Hartfd	14½	14	14½
North Amer Co	..	..	22½
Northern Pacific	54¾	54	54¾
Orpheum Cir Inc	..	..	19
Otis Steel	9¾	9½	9¾
Pac Gas & Electric	..	..	83⅛
Pacific Oil	42½	42⅜	42½
P-Am Pet & Trans	63⅝	62	63⅝
Do Class B	61¼	59⅝	61¼
P-Seabd St'l v t c	3	2¾	3
Pensylvania	..	..	41⅛
Pere Marq v t c	42	41⅝	41⅝
Phil Co (Pittsb)	44	43⅜	44
Phillips Petroleum	32½	31⅝	32¼
Pierce-Ar M Car	9½	9⅜	9½
Do pref	25	25¾	25¾
Pierce Oil Corp	2⅝	2½	2⅝
Pittsb Col of Pa	..	..	59
Pittsb & West Va	..	..	41
Pressed Steel Car	..	..	53⅛
Prod & Ref Corp	26½	25⅜	26½
Pub Serv Cp of NJ	43⅞	43½	43⅞
Punta Alegra Sug	53½	53	53½
Pure Oil	19¼	19	19⅜
Reading	78¾	78⅜	78½
Rem Typewtr vtc	..	..	9½
Replogle Steel	13	12⅝	13
Rep I & Steel	49¼	49	49¼
Reynolds Tob B	71⅞	70¼	71⅞
Royal Dutch N Y	51⅝	51½	51⅝
St Jo Lead	..	..	21⅞
St L-S F pfd A t ct	..	..	42¼
St L Sw	33⅛	32¼	33⅛
Seaboard Air Line	7	6¼	7
Sears Roebuck	..	..	84⅜
Sinclair Cons Oil	23⅛	22⅞	23⅛
Skelly Oil	..	..	21⅝
So Pacific	88⅜	88¼	88¼
So Railway	36⅞	36⅝	36⅞
Do pfd	..	..	67½
Standard of Cal	55⅞	55¼	55⅞
Standard of N J	33⅝	33⅜	33⅝
Do pfd non vtg	..	..	116
Stewart-Warner	88⅝	87¾	88½
Stromberg Carb	86⅛	85⅝	86⅛
Studebaker	105	103¼	105
Submarine Boat	..	..	12⅛
Texas Co	42¼	41¾	42¼
Texas Gulf Sulph	..	..	59⅜
Texas & Pacific	18⅞	18½	18⅞
Texas Pac Coal-Oil	9¼	9	9¼
Timken Bearing	37⅝	37⅛	37⅛
Tobacco Products	66¼	65⅞	66⅛
Do pfd	91	90½	90⅞
Transcont Oil	3¼	2⅞	3¼
Shell Union Oil	15⅝	15⅛	15⅛
Union Pacific	131	130¾	131
United Alloy Steel	..	..	31
United Rys Inv	12	11¾	12
Do pfd	40	39¼	39½
U S Cast I Pipe	59⅜	58	59
U S Ind Alcohol	63¾	62⅝	63¾
U S Realty	..	..	95
U S Rubber	39⅝	39	39½
Do 1st pfd	..	..	90½
U S Steel	95⅞	94⅜	95⅞
Utah Copper	64⅜	64	64⅜
Vanadium Corp	30¾	30¼	30¾
Virginia Car Chem	..	..	9⅛
Vivaudou	14¼	14	14¼
Wabash	10⅝	10⅜	10⅝
Do pfd A	35⅞	34½	35⅝
Western Mid new	..	..	9⅝
White Eagle Oil	..	..	23
Wickwire Spencer	3½	3¼	3½
Willy-Overland	..	..	7⅛
Do pfd new	71½	71	71½
Worthington vtc	..	..	26⅛

NEW YORK CURB MARKET

By Associated Press, Exclusive to OAKLAND TRIBUNE

NEW YORK, Dec. 1.—Following is the official list of transactions on the New York Curb Exchange, giving all stocks and bonds traded in:

Sales	INDUSTRIALS.	High	Low	Close
500	Amalg Lethr	11⅞	11⅞	11⅞
20	Am Lt & Ht	121	121	121
200	Atl Fruit Co	1⅝	1½	1⅝
600	Bklyn Shoe	11½	10¾	10¾
200	Bridpgt Mch	10½	10½	10½
600	Bklyn Cty R	11	10⅞	11
600	Candy Prod	1¼	1¼	1¼
1100	Centfg C I P	34⅜	34	34⅛
400	Checker Cab	43⅛	42¾	43⅛
300	Chic Nip A	42⅞	42½	42⅞
200	Chic Nip BT	22¾	22⅝	22¾
2100	Du Pont Mot	4⅜	4½	3
1000	Durant Mot	25	22¾	25
120	Gil Saf Raz	257	526	257
400	Gleas Prod	12	11¾	12
100	Gold Dust	27	27	27
100	Goodyr Tire	9¼	9¼	9¼
1300	Hudson pfd	24⅛	22½	24
900	Hud & Man	13¼	12½	12⅞
300	Int Concrete	12⅛	12	12⅛
600	Kreske D S	44	43	43¾
100	Merc Vienna	14¼	14¼	14¼
50	N Y Tel pr	108	108	108
2000	Park & Tlfd	30¼	29⅞	30
300	Radio Corp	3⅝	3¼	3⅝
600	Rad Corp pr	3⅝	3⅜	3⅝
300	Reading rts	22¼	22	22¼
200	Reo Mot Tk	17½	17⅜	17⅜
8000	So Coal & Ir	.15	.13	.15
300	Stutz Motor	10	9¾	10
100	Tob Prod Ex	4⅛	4⅛	4⅛
600	US Distrib	34	33	34
200	US L & H pr	11⅛	11⅛	11⅛
100	Un Prof Sh	6¾	6¾	6¾
1700	Un Ret Cndy	5¼	5⅛	5⅛
100	War Hat	11	11	11
100	Wayne Coal	.80	.80	.80
	STANDARD OILS.			
100	Atl Lobos	2⅝	2⅝	2⅝
10	Born Scrym	145	145	145
20	Cumb Pipe	105	105	105
95	Gal Signal	69	67½	68
500	Humble Oil	35	34¾	34¾
235	Ill P O Can	103	102	103
1300	Intern Pet	16½	16¼	16¼
80	Magnolia Pt	137¼	136	137¼
40	N Y Trans	82	78	82
85	North P L	99½	99½	99½
600	Ohio Oil	65⅝	65⅛	65½
200	Pen M Fuel	26¾	26¾	26¾
670	Prair O & G	224½	222	223½
315	Prairie P L	98	99½	99½
25	Sowest Penn	77	75	77
450	St O of Ind	59⅞	58⅝	59⅞
1000	St O of Ken	96¾	95	96¾
300	St O of N Y	42½	42⅜	42½
10	St O of Ohio	276	276	276
800	Vacuum Oil	54	53⅝	54
	INDEPENDENT OILS.			
1200	Carib Synd	4	3⅞	3⅞
30	Cit Service	138	137¼	137½
600	Cit Serv B	14	14	14
600	Cit Serv pr	67	66¼	67
200	Cit Serv B pr	6¼	6⅛	6¼
1000	Cit Serv c s	70	70	70
2000	Creol Synd	2½	2½	2½
200	Fed Oil	.44	.43	.43
300	Granada Oil	1¼	1⅛	1¼
200	Gulf Oil	56¼	56¼	56¼
7000	Gulf States	8¼	8¼	8¼
2000	Hudson Oil	.05	.05	.05
300	Mar O of M	4	4	4
600	Mex Panuco	.55	.55	.55
1800	Mt Producer	14⅝	14⅛	14⅝
1200	Mutual Oil	11⅛	11	11⅛
100	New Bradfd	4⅛	4⅛	4⅛
200	N M & A L	4¼	4¼	4¼
400	Peer Oil	1½	1⅜	1½
1900	Pennok Oil	13¼	12½	13
10000	Royal Can	5⅛	4⅞	5⅛
1500	Salt Creek	18⅞	18¼	18⅞
200	Seabd O & G	.93	.90	.93
7300	So States	22¾	22⅜	22½
100	Turman Oil	6¾	6¾	6¾
2800	Wilcox Oil	5⅝	5½	5⅝
	MINING.			
7000	Ariz Globe	.09	.09	.09
1000	Belcher Ext	.01	.01	.01
12000	B & Mon Crp	.18	.15	.15
1000	Butte-N Y C	.02	.02	.02
2700	Canario	2⅛	2	2⅛
700	Cen Am Mn	1⅝	1⅝	1⅝
1800	Cons Cop Mn	1⅛	1⅛	1⅛
5200	Cortez Silv	.52	.50	.52
19000	Dimnd B B	.09	.08	.08
3000	Eureka Cros	.17	.17	.17
19000	Fortuna	.07	.07	.07
1000	Goldfield Dp	.07	.07	.07
5000	Gold Z Dv M	.07	.07	.07
1000	Harmill Div	.05	.05	.05
1000	Ind Lead Mn	.23	.21	.23
300	Kerr Lake	2⅛	2	2⅛
7000	Lone Star	.06	.05	.06
7000	Mohical Cop	.34	.34	.34
10000	Nat Tin	.12	.11	.12
300	New Domin	2⅜	2⅝	2⅜
3300	N Y Porcup	.87	.84	.87
2000	Ohio Copper	.86	.81	.86
100	Premier Gld	2¼	2¼	2¼
1000	Red Hills	.04	.04	.04
19800	St Croix	.84	.80	.83
7000	Silver Dale	.09	.09	.09
500	S Am P&G	3⅝	3⅝	3⅝
5000	Spearhead	.08	.07	.07
1000	Stewart Min	.01	.01	.01
500	Tonop Ext	1⅞	1⅞	1⅞
2000	Tuolum Cop	.05	.04	.04
4000	US Cont Mn	.18	.17	.18
200	Unity Gold	2⅜	2¼	2⅜
2800	Un Eastern	1.06	.98	1.06
	BONDS. (Sales in $1000)			
7	Allied Pck 8	69⅞	69⅞	69⅞
4	Am G & E 6s	93⅝	93⅜	93⅜
5	Am Roll M 6	98¼	98¼	98¼
5	A T & T 6s	100	100	100
14	Anac Cp 6s	101⅜	101	101¼
1	Anglo A 7½	101⅝	101⅝	101⅝
6	A Sim H 6¼	90⅞	90⅞	90⅞
2	A G & W I 5s	44½	44½	44½
2	Beth Stl 7s	103	102⅞	103
1	Can N R 7s	107½	107½	107½
3	Char Iron 8s	87¾	87	87¾
5	C R I&P 5½	98	97¾	98
1	Cit Serv 7s	88⅜	88⅜	88⅜
1	Cit Serv 7s	88¼	88¼	88¼
1	Con Gas B 7	106⅛	106⅛	106⅛
1	Deere 7½s	100	100	100
4	Det C Gas 6s	99¼	99¼	99¼
1	Fed Sug 6s	98¼	98¼	98¼
2	Fish Bdy 6s	100	100	100
1	Fish Bdy 6s	97⅜	97⅜	97⅜
1	Gair, Rbt 7s	95⅛	95⅛	95⅛
1	Gen Asph 8s	103¼	103¼	103¼
3	Grd Tk 6½	105¼	105¼	105¼
9	Gulf Oil 5s	94½	94	94
15	Inter Match	94¼	94¼	94¼
1	Ken Cop 7s	103¾	103⅝	103¾
10	L M N & L 7s	99	99	99
4	Man 7s	97¼	97⅛	97¼
4	Marac 7s	275	270	270
2	N Orl P S 5	81⅞	81⅞	81⅞
2	Pen P & Lt 5	87	86⅞	87
2	Phil El 6s	102⅛	103⅛	102⅛
15	Phil El 5½s	95⅜	95	95⅜

OAKLAND PRODUCE

APPLES — Belleflowers, fancy, 75@90c; Jonathans, fancy $1.00@1.50; King Davids fancy $1.25@1.50; Newtowns, fancy $1.00@1.10; Delicious, fancy, $1.75@2.00; Winter Bananas, fancy, $1.50@1.70. OREGON—Spitzenburgs, fancy and extra fancy $1.50@2.00; Delicious, fancy, $2.00@2.25; Winter Bananas, fancy, $2.00@2.25. WASHINGTON—Jonathans, $1.50@2.00; Rome Beauties fancy, $1.75@2.00; Delicious, fancy $1.75@2.25.

GRAPES—Cornichons, $1.75@2.00 per 40 lb. lug; Tokays, $1.00@1.50 per 40 lb. lug, according to quality; Seedless, $1.50; Muscats $1.75@2.00; Isabellas, $1.25@1.50 per crate; Malagas, $1.00@1.50 per 40 lb. lug.

WINE GRAPES—Zinfandels, $35@50 per ton; Muscats, $25@30 per ton; Mission $25@50 per ton.

HUCKLEBERRIES—14@15c per lb.

CRANBERRIES — Cape Cod Late Howes $14.00@16.00 per bbl.; $7.50 per half-barrel box; Washington, $4.00@4.50 per third-barrel box.

STRAWBERRIES—$1.00@1.10 per drawer.

RASPBERRIES—Nominal.

PEARS—Winter Nelis, $1.50 per 40 lb lug; second crop Bartletts $1.50; Easter Burre, $1.50.

QUINCES—$1.00 per lug.

ORANGES—Valencia, fancy Sunkist, $5.50@6.25; choice $4.00@5.50; unwrapped, nominal; new crop navels $5.50@6.00.

LEMONS — Sunkist, fancy $4.00@4.50; choice, $3.50@4.00. Limes, $1.75@2.00.

GRAPEFRUIT—Fancy, $3.00@3.25; choice $2.75; Arizona, $4.00@5.00; Imperial, $6.50@7.00.

FIGS—Single crates, 50@60c; doubles $1.00@1.25; dried black, 6@7c; white 7@9c per lb.

PERSIMMONS—$1.00@1.50 per 10 lb. box

POMEGRANATES—$1.25@1.75 per 40 lb lug.

BANANAS—Central America, 8@9c per lb.; Honolulu, 7@8c per lb.

PINEAPPLES—$3.00@4.50 per doz.

COCOANUTS—90c@$1.10 per doz.

AVOCADOES—$2.50@3.50 (Florida); $4.00@5.00 (Tahiti).

NUTS—IXL Almonds, 23c per lb.; Non pareils and Ne Plus extra, 23c; Drake Seedlings, 16@17c; soft shell Walnuts, 25c; Franquettes, 25@27c; Budded, 30c; Brazil nuts 13c; Pecans extra large, 25c.

DATES—Persian, 8@10c lb.; Fard, large boxes, 18c; Dromedary, $6.40.

HONEY—$5.00 per case.

VEGETABLES.

POTATOES — River, $2.25; Washington Gems, $2.00@2.25; Idaho Russets, $2.00@2.25; Oregon $2.00@2.25.

SWEET POTATOES—4c@4¼c; Yams, 4@4½c.

ONIONS — White, $2.25@2.50; yellow $2.25; brown, $2.25.

SWISS CHARD—40c per dozen bunches.

BEETS—$1.50@1.75 sk.; 40c a doz.

CAULIFLOWERS—75c@$1.25 per doz.

LETTUCE—$2.00@2.25 per crate.

SPINACH—4@5c per pound.

GARLIC—New crop, 4@7c per lb.

EGGPLANT—5@6c per lb.; $1.10 per L. A. lug.

TURNIPS — $1.75 a sk.; 40c per doz bunches.

PARSNIPS—$1.25 a box of 40 lbs.

RADISHES—20c per doz. bunches.

CARROTS—40c per doz.; $1.75 per sack.

CABBAGE—$1.00@1.50 a doz.

PEPPERS—Bell, $1.00@1.25 per 40 lb. lug; Chili, $1.00@1.25 per 40 lb. lug.

TOMATOES—75@1.50 per 40-lb. lug; green $1.00@1.25.

CUCUMBERS—$2.50@3.25; hothouse, $3.00@3.50 per box of 2½ doz.

BEANS—[illegible] per lb.; limas 7c.

CELERY—$2.00@2.25.

SQUASH—Summer $2.00@2.50 lug; Southern $2.00 Los Angeles lug; Italian, $1.75@2.00 large lug; Hubbard, $1.25 sack; cream 75c@$1.00 lug.

OKRA—75c per 7 lb. box.

SPROUTS—6@7c per lb.

ARTICHOKES—30@50c per doz., $3.00@$4.00 per box; $11.00@12.00 per crate.

MUSHROOMS—75c per small box.

Butter, Eggs, Cheese

Prices here quoted are selling prices from jobber to retailer as published by the San Francisco Wholesale Dairy Produce Exchange and furnished TRIBUNE by Frank M. Ferguson Company, 878 Second street Oakland.

All sales transactions made between members on the floor of the Exchange are made subject to the following trade discount:

BUTTER.

Sale Price.	Discount.
Up to 45 inclusive	10%
Over 45c	8%

Provided, however, when squares are sold at 43c and invoiced at 43½c the discount shall be 10 per cent.

Poor grades less.

CHEESE.

All sales ... Discount 10%

BUTTER.	Nov. 27	Nov. 28	Nov. 30
Extras	52c	50c	52c
Prime firsts	48½c	48½c	48½c
Firsts	45½c	45½c	45½c

EGGS.	Nov. 27	Nov. 28	Nov. 30
Extras	51c	50c	53c
Firsts	Nom.	Nom.	Nom.
Extra firsts	Nom.	Nom.	Nom.
Extra pullets	37½c	38c	41c
Undersized pullets	34c	34c	34c

CHEESE—Old style California, flat fancy, 27c; do, firsts, 20½c; Young American, fancy, 23½c; Young American, firsts, nominal; Oregon Triplets, 20½c; Oregon Young American, 20c.

COFFEE and SUGAR

The California and Hawaiian Sugar Refining Corporation quotes C. & H. sugar per 100 lbs. as follows:

Cane, granulated barls, $9.35; Berry granulated, fine standard granulated, coarse granulated, confectioners' A, confectioners' AA, $9.35; XXXX powdered, $9.60; XXXX powdered (in fiber containers, 24 1 lb. cartons) $10.85; dessert, $9.60; dessert (in fiber containers 24 lb. cartons) $10.85; cubes, cubelets, $10.10; cubelets (in cases 12 5-lb. cartons), solid pack, $11.55; cubelets in cases 80 2-lb. cartons), solid pack, $11.35; brown (in fiber containers, 24 1 lb. cartons), $8.85; Extra C, $8.05; Golden C, $8.85; Yellow D, $8.75; "Alameda" beet, $9.15.

Western Sugar Refinery quoted per 100 lbs. in bags as follows:

Fruit granulated, $9.35; extra fine granulated, $9.35; coarse granulated, $9.35; confectioners' A, $9.35; confectioners AA $9.35; table baf $9.60; table bar 1 lb. cartons (24 cartons to container), $10.85. Monarch powdered, $9.60; Monarch powdered, 1 lb. cartons (24 cartons to container), $10.85; XXXX powdered, $9.60; little cubes (bulk only), $10.10; cubes (large size), $10.10; demi-cubes, $10.10; demi cubes 5-lb. cartons, solid pack (12 cartons to case), $11.35; demi cubes 2-lb cartons solid pack (30 cartons

EASTERN MARKETS

CHICAGO, Dec. 1.—HOGS—Receipts 11,000. Market 5c to 10c up. Bulk, $6.65@7.10; top, $7.25; heavyweight, $6.90@7.25; medium weight, $6.85@7.20; light weight, $6.60@7.05; light lights, $5.80@6.80; heavy packing sows smooth, $6.50@6.80; packing sows, rough, $6.25@6.50; pigs, $5.00@6.60.

CATTLE—Receipts 1000. Market steady. Beef steers, choice and prime, $11.25@12.50; medium and good, $9.00@10.50; good and choice, $11.50@13.00; common and medium, $7.00@9.50. Butcher cattle, heifers, $5.50@10.50; cows, $3.75@8.00; bulls, $3.50@7.50. Canners and cutters, cows and heifers, $2.00@3.50; canner steers, $4.50@7.00. Veal calves, light and handyweight, $8.00@10.50; feeder steers, $5.75@7.75; stocker steers, $5.50@7.65; stocker cows and heifers, $3.00@5.50; stocker calves, $5.50@7.50.

SHEEP—Receipts 1000. Market steady. Lambs, 85 lbs. up, $11.50@13.25; lambs, culls and common, $9.00@10.25; yearlings, $9.00@11.00; yearling wethers, $7.50@9.00; ewes, $3.50@7.00; ewes, culls and common, $1.50@3.60; breeding ewes, $6.50@11.50; feeder lambs, $11.00@12.50.

DRIED FRUITS

NEW YORK, Dec. 1.—Dried fruits quiet. Apricots, new, 10¾@20c; apples, 9¾@13c; prunes, 30-60s, old and new, 5½@14½c; 60-00s, 5@8½c; peaches, old and new, 8½@12c; seedless raisins, bleached, 12@15½; unbleached, 7½@8½c.

ST. LOUIS, Mo., Dec. 1.—The Gardner Motor Company has just shipped 13 automobiles to Yokohama, Japan, by all-water route, using the Federal Barge line to New Orleans.

Sales.		High.	Low.	Close.
2	Pb S C NJ 7	100¼	100¼	100¼
1	Solvay Ci 8	103⅞	103⅞	103⅞
2	S O N Y 7s	101⅝	101⅝	101⅝
3	do 7s '31	106⅜	106⅜	106⅜
18	do 6½s	106⅜	106	106⅜
5	Swift Co 5s	91⅛	91¼	91¼
2	Un Ry Hav	106	106	106
1	Vacuum O 7	106	106	106
	FOREIGN BONDS.			
1	Belgo C P	90½	90¼	90½
1	King Neth 6	94¼	94¼	94¼
45	Mex Gox 6	62⅞	62	62⅞
10	Mex GGox 5	14⅛	13⅞	14⅛
25	Mex Cov 3s	9⅜	9⅜	9⅜
5	Russion 6½s	9	9	9
5	Rus 5½s ctfs	9	9	9
2	Swiss 5½s	97⅝	97⅝	97⅝
5	Swiss 5s	96⅞	96⅞	96⅞
53	US Mex 4s	37¼	37⅛	37¼

Total sales of stocks, 270,900 shares. Total sales of bonds, $385,000.

AUCTIONS

DAVID BERCOVICH

Successor to J. A. Munro & Co. Furniture sales every Friday, 1017 Clay St. Oak 620

MONEY MARKET

FOREIGN EXCHANGE

Reported for TRIBUNE by CENTRAL NATIONAL BANK

Alsace-Lorraine, 100 francs	$5.44½
Austria, 100 kronen	.0014
Australia, £1	4.40½
Belgium 100 francs	4.67½
Bulgaria, 100 levs	.093
Canada, 100 dollars	98.25
Great Britain, £1 sterling	4.34½
Czecho-Slov., 100 kronen	.29½
Denmark, 100 kroner	18.03
Finland, 100 finmarks	2.55
France, 100 francs	5.43½
Greece, 100 drachmas	1.97
Holland, 100 guilders	37.87
Hungary, 100 kronen	.0055
Italy, 100 lire	4.34
Jugo-Slovia, 100 dinars	1.18
Norway, 100 kroner	15.05
Poland, 100 Polish marks	.000032
Portugal, 100 escudo	4.25
Roumania, 100 leis	.53
Serbia, 100 dinare	1.15
Spain, 100 pesetas	13.10
Sweden, 100 kroner	26.25
Switzerland, 100 francs	17.46
Syria, £1 sterling	4.35
Hongkong, 100 loc. ccy	51.00
Shanghai, 100 taels	72.75
Shanghai 100 loc. ccy	52.62½
Kobe, 100 yen	47.90
India, 100 rupees	31.15

NEW YORK, Dec. 1.—Foreign exchange, firm.

Great Britain, demand, $4.34¼; cables, $4.34½; 60-day bills on banks, $4.31¾.
France, demand, 5.40½; cables, 5.41¼.
Italy, demand, 4.33; cables, 4.33½.
Belgium, demand, 4.66; cables, 4.66½.
Germany, demand, .000000000010; cables, .000000000010.
Holland, demand, 37.90; cables, 37.95.
Norway, demand, 15.00.
Sweden, demand, 26.23.
Denmark, demand, 18.00.
Switzerland, demand, 17.46.
Spain, demand, 13.07.
Greece, demand, 2.00.
Poland, demand, .000030.
Czecho Slovakia, demand, 2.91.
Jugo-Slavia, demand, 1.18¼.
Rumania, demand, .51.
Austria, demand, .0014.
Argentine, demand, 31.25.
Brazil, demand, 8.90.
Montreal, demand, 97 31-32.

BANK REPORTS

OAKLAND CLEARINGS.

NOVEMBER 27.	
Deposit charges	$30,565,000
Same day, 1922	$5,365,700
Clearances	$2,877,100
Same day, 1922	$3,093,400
NOVEMBER 28.	
Deposit charges	$7,083,900
Same day, 1922	$5,801,300
Clearances	$2,466,800
Same day, 1922	$2,720,100
NOVEMBER 30.	
Deposit charges	$6,375,800
Same day, 1922	$6,193,400
Clearances	$2,706,100
Same day, 1922	$2,965,800
DECEMBER 1.	
Deposit charges	$7,795,900
Same day, 1922	$7,136,900
Clearances	$3,184,054
Same day, 1922	$3,399,000
BERKELEY CLEARINGS.	
Deposit charges	$642,521
Clearances	$286,013
COAST CLEARINGS.	
San Francisco	$31,000,000
Weekly	140,900,000

BANK TO ENLARGE.

MARTINEZ, Dec. 1.—Increasing business demands has caused the Bank of Martinez to have plans made for reconstruction of its Main street building and addition of a second story for directors' rooms and other rooms not needed for accomodation of the public. Construction will probably start after the first of the year.

LIBERTY BONDS

Reported by Bank of Italy

	Price.	Yield.
Liberty 1st 3½s	99 28-32	3.51
Liberty 1st 4¼s	98 03-32	4.38
Liberty 2nd 4¼s	98 02-32	4.40
Liberty 3rd 4¼s	99	4.47
Liberty 4th 4¼s	98 03-32	4.42
Treasury	99 15-32	4.28

POULTRY and GAME

Oakland wholesale prices for live poultry from jobbers to retailer in coop lots for the average stock arriving. Prices furnished by Oakland Poultry and Egg Company:

Large colored hens	28@29
Medium colored hens	24@29
Leghorn, hens, heavy	26
Leghorn hens, under 3 lbs	24@25c
Colored young roosters over 3 lbs	20@27
Colored fryers, 2-2½ lbs	28@30
Leghorn young roosters, over 3lbs	26@27
Leghorn fryers, 2-2½ lbs	28@30
Staggy young roosters	20@23
Leghorn broilers, 1-1¼ lbs	38@40
Colored broilers, 1-1½ lbs	35@38
Old roosters	15@17
Geese, young, fat	22@23
Ducks, white, fat	22@23
Ducks, colored	20@22
Turkeys young, over 10 lbs	20@21
Turkeys, old hens and toms	20@21
Turkeys, dressed, No. 1 fancy	20@25
Belgian hares, young	16@18
Belgian hares old	10@13
Jack rabbits, per doz	$2.50@3.00
Squabs, large	40@43
Pigeons, per doz	$2.50@3.00

RICE MARKET

The Rice Association announces that at its sale on November 23, bids were received from seven members of the exchange and the successful bidders and the approximate amount sold to each is as follows:

	Sacks
C. E. Grosjean Rice Mill	5,773
California Rice Sales	5,259
Pacific Trading Company	5,431
Rosenberg Bros. & Company	2,945
	19,408

The sales committee announces that the next sale will take place on Friday, December 7. Other lots may be confirmed later.

Price range $2.56 to $2.81.

COTTON MARKET

NEW YORK, Dec. 1.—Profit taking, influenced by lower Liverpool cables was continued at the opening of the cotton market today. First prices were from 5 to 16 points lower.

Option—	Open.	High.	Low.	Close.
Jan.	35.95	36.46	35.73	36.45
March	36.08	36.73	35.95	36.74
May	36.25	36.90	36.05	36.88
July	35.33	35.85	35.19	35.88
Oct.	29.08	29.45	28.75	29.40
Dec.	36.67	37.15	36.40	37.10

Mids., 37.65, steady. Spots, 30 up.

The close was steady, 33 to 55 points higher.

WOOL MARKET

NEW YORK, Dec. 1.—Wool firm. Domestic fleece, XX Ohio, 45@56c; pulled, scoured, 67c@$1.20; Texas, scoured, 10 and 12 months, $1.20@$1.30; territory staple scoured, quarter blood, 85c@$1.35.

E. F. Hutton & Co.
Members
New York Stock Exchange
and all other Leading Exchanges
Private Wires Coast to Coast
Hotel Oakland
Phone Lakeside 447

SHIPS AND SHIPPING
News of Oakland Waterfront

Edited by FRANK CLIFF.

NEW STEAMER FOR S. P. COMPANY TO BUILD IN NORTH

$2,000,000 Vessel Will Be Constructed in Tacoma; to Be Ready in Fall.

SEATTLE, Nov. 30. — Details of a new passenger liner ordered recently by the Southern Pacific Company from the Todd Drydock and Construction Corporation of Tacoma, which was expected to be completed and delivered next fall, were made public today. The new steamship will have a displacement of 11,000 tons and will cost more than $2,000,000, it was announced. She will have accommodations for 237 first cabin passengers and 111 steerage passengers. A maintained sea speed of 15½ knots an hour is expected to be made by the ship.

Marking the last of the United States shipping board carriers engaged in service to the west coast of South America for the general steamship corporation, the steamship West Nivaria will sail from here tomorrow. On returning to this port with copper to be loaded at Peru and Chile ports, this vessel and four other shipping board carriers engaged in the service will be returned to the government agents here.

R. Creelman, passenger traffic manager for the Canadian national railway at Winnipeg, accompanied by G. A. McNicholl, general passenger agent at Vancouver, B. C., were in this city today returning from a visit to California. Both officials expressed the belief that the tourist season of 1924 will eclipse all previous records.

The steamship Willhilo of the Williams Steamship line will arrive here Sunday with 2500 tons of freight to be discharged at Tacoma, Bellingham, Grays Harbor and Seattle, it was announced by agents today.

COASTWISE NEWS

SAN PEDRO, Cal., Nov. 30.—The Luckenbach freighter Andrea Luckenbach departed for New York today heavily laden with general cargo.

Several prominent Central Americans, including Adolfo Bernard, known as the "Rockefeller of Nicaragua," his son, A. Bernard, large sugar mill owner of Nicaragua; Roberto Quinonez and Miss Julia Quinonez, nephew and niece of the president of Salvador, and Victor Dextre, coffee magnate of Nicaragua, were aboard the Pacific Mail liner Venezuela when the vessel sailed today from this port for Central America and the Atlantic.

TACOMA, Wash., Nov. 30.—Two big British steamers are loading lumber in the harbor today. The Oronrys is taking cargo for Australia. After going to Australia she will load wheat for England. The Mary Horlock is loading 300 000 feet of lumber for the Orient and may go to Bellingham, Everett or Seattle.

The Orleans finished loading this afternoon and sailed for New York.

After loading doors, lumber and general cargo the Pennsylvanian will sail early Saturday morning for New York.

To load flour and other freight here for the Orient, the Cuprum arrived this morning. She may get out for Manila late tonight.

Orders holding the cruiser Cincinnati at the dock of the Todd Drydock and Construction Corporation will keep this ship here probably another month, it was said yesterday. It was announced several weeks ago that the Cincinnati would leave December 1 for the Puget Sound navy yard. It was planned that the vessel would only be given dock trials here and go out on her regular trials with a navy crew on board. These plans have been changed and the vessel will undergo trials under the same conditions the cruisers Omaha and Milwaukee, which were built here were operated.

The Tydeus is expected tomorrow to pick up 300 tons of wheat.

The Providencia arrived this afternoon and will load lumber here.

The Bogstad is listed for arrival December 7 to load 3500 tons of wheat.

ASTORIA, Ore., Nov. 30.—After loading 10,000 barrels of flour at the Astoria terminals, the British steamer Collegian sailed last night for the United Kingdom.

The tug Sea Ranger sailed this afternoon for San Pedro, towing two hopper barges which were recently built in Portland.

The steam schooner Prentiss arrived this morning from Eureka, bringing 500,000 feet of redwood ties which she discharged at the Astoria terminals for reshipment to Eastern Washington.

The lumber laden schooner Oregon Pine is scheduled to sail next Sunday for Australia.

The steam schooner Johan Poulson sailed today from Westport with lumber for San Francisco.

VANCOUVER, B. C., Nov. 30.—A new grain loading record was made here yesterday when the steamship Aden Maru loaded 213,000 bushels of wheat in ten hours, an average of 21,300 bushels per hour, according to agents for the steamship.

EVERETT, Wash., Nov. 30.—The motorship Dinteldyk of Rotterdam arrived here today and loaded 5350 cases of canned fruit. It sailed to Seattle.

EASTERN PORTS

Philadelphia—Arrived, Nov. 29 stmr Francis E. Powell from San Pedro. Sailed, Nov. 29, stmr J. C. Donnell for San Pedro; stmr American for San Francisco.

Boston—Sailed, Nov. 28, stmr George E. Henry for San Pedro.

Baltimore—Sailed, Nov. 29, stmr Agwisea for San Pedro.

New York—Arrived, Nov. 29, stmr S. B. Hunt from San Pedro; stmr Sudbury, hence Nov. 4; Br stmr Canadian Constructor from Sydney. Sailed, Nov. 29, stmr J. A. Bostwick; stmr West Greylock for San Francisco; stmr Acme for San Pedro; stmr Panaman for San Francisco; stmr Jacob Luckenbach for San Francisco; stmr Samuel Q. Brown for San Pedro; stmr Neponset for San Francisco.

New York—Arrived, Nov. 28, Br stmr Almerigo from Buenaventura; stmr Dakotan, hence Nov. 7; Br stmr Loyal from Palta. Sailed Nov. 29, stmr Santa Luisa for Salaverry; Nov. 28, stmr Tiger for San Francisco.

Norfolk—Sailed, Nov. 28, Br stmr Norman Monarch for Chile.

Baltimore—Arrived, Nov. 28, stmr Steel Age from Cruz Grande.

Boston—Arrived, Nov. 28, stmr Texan, hence Nov. 14 via New York. Sailed, Nov. 28, Br stmr Roman Star for San Pedro.

Fire Department And Navy Tug Put Out Fire

VALLEJO, Dec. 1.—Fire that started in the engine room of the Healy and Tibbitts barge at South Vallejo on Wednesday night was extinguished by the local firemen with the assistance of the navy yard fire tug Leslie. Damage to the barge will amount to several thousand dollars, it is reported. No one was injured. The vessel was in Vallejo discharging freight from San Francisco and Oakland.

On March 10, 1904, the great storm struck the bay and played havoc with ships and shipping on both sides. The ferry boats were all caught by the blow and swept from stem to stern by the waves. The Key Route was compelled to suspend its service. In the estuary many vessels of all sizes were torn from their moorings and smashed against each other or piled onto the shore before their crews could secure them. Much property damage was done.

On the same day the new cruiser Tacoma was sent to sea on her trial trip in charge of Rear Admiral Whitney, who was to supervise the trip and testing of ship and guns.

The steamer Resolute was tied up at the West Berkeley wharf March, 1904, and a thief climbed aboard by means of a plank. He entered the quarters of the sleeping crew and stole $98 in cash as well as a large amount of personal belongings of the men including their knives and smoking tobacco.

The Alaska Packers' Association on December 3, 1909, announced that plans for improvements and the discharge of cargoes on this side of the bay. Plans were announced for the improving of their basin then called Brooklyn Basin, but now Hibberd Basin, with half a million dollars' worth of warehouses, spur tracks and wharfing.

Councilman Vose made an appeal to the city council December 3, 1909, to permit fishing in Lake Merritt. The council finally agreed to do so but insisted that the fishermen have city permits.

Engineer William E. Murphy of the police patrol boat was spilled into the bay, December 3, 1909, when his boat gave a sudden lurch.

The power boat Bulldog, on the first Sunday in December, 1909, set sail from the Aeolian Yacht club with a party of seven aboard. Off the Encinal Yacht club the seven got to skylarking, with the result that the craft capsized and the young men went into the water, much to their chagrin and the joy of the Encinal club members witnessing the incident. The latter put out and rescued their club rivals.

On December 6, 1909, E. C. Sessions, then land agent for the Oakland Waterfront company, announced that his company had plans for the expenditure of a million dollars. The holdings of the company lie on both sides of Webster street on the Alameda side of the estuary.

CANAL PORTS

Balboa—Sailed, Nov. 27, stmr Tuxpanoil for San Pedro; Br stmr Scottish American for San Pedro; Nov. 25, stmr T. J. Williams for San Pedro.

Cristobal—Arrived, Nov. 28, stmr Dillwyn from Baltimore; stmr W. S. Rheem from New York; Nov. 27, Jap stmr Seattle Maru from Galveston. Sailed, Nov. 28, stmr Frederick R. Kellogg for New Orleans; Jap stmr San Francisco Maru for New York; stmr K. I. Luckenbach for Galveston; stmr Republic for New York; stmr A. C. Bedford for New York; stmr Cerro Ebano for New York; stmr Chester Sun for Philadelphia; Nov. 27, stmr Marore for New York; stmr Agwihavre for New York; stmr John D. Rockefeller for New York; stmr Robert Luckenbach for Philadelphia.

Department Store Buys Costly Realty

CHICAGO, Ill., Dec. 1.—Chicago is to have shortly what is said to be the largest department store block in the world. Charles A. Stevens and Brothers have purchased two lots and buildings on the block bounded by State, Madison, Wabash and Washington streets.

When the necessary repairs are made, this purchase will reduce the occupants of that block to the Stevens Company. Mandel Brothers and Marshall Field and Company, all large department stores. The deal for the Stevens lots involved about $4,500,000 and is said to have been the largest of its kind in the history of Chicago.

Insurance Concerns Fight Rate Cuts

JEFFERSON CITY, Mo., Dec. 1.—Insurance companies have again resorted to the courts in their fights against orders of the Missouri Insurance Commissioner reducing rates on fire, hail, lightning and tornado insurance. A temporary restraining order preventing a fifteen per cent reduction has been obtained and a previous order for a ten per cent reduction is still in the courts.

LEGAL NOTICES

NOTICE.

Notice is hereby given that the warrants registered in the several general funds and the several road district funds of Alameda County, will be payable upon the presentation of same, on or after December 1, 1923, at the Office of the County Treasurer, Fourth and Broadway, Oakland, California.

Interest upon the same will cease after December 1, 1923.

F. W. FOSS,
County Treasurer of Alameda County.

TWO BATTLESHIPS BOUGHT IN EAST BY OAKLAND MEN

Nebraska and Vermont Put Under Hammer by Auctioneer.

Lerner & Rosenthal, Oakland salvage firm, have purchased the old battleships Vermont and Nebraska at public auction, according to word received here from Washington. The bids for the vessels were opened at the National Capital yesterday morning. Six ships were auctioned off at yesterday's sale by Uncle Sam under the terms of the disarmament treaty with England and Japan. This will probably be the last of the ship sales. Under the terms of the treaty, the vessels must be scrapped and not turned to commercial or warlike purposes.

The purchase of the Vermont and New Hampshire by the Oakland men makes three ships they have bought at public auction. The two bought yesterday are both retired at Mare Island. The bid on the Vermont was $41,110, and on the Nebraska, $37,110. The work of reducing the big vessels will commence as soon as they can be brought to a convenient place along the estuary.

The two vessels are practically of the same dimensions. The Vermont was launched at Quincy, Mass., August 31, 1905, and at the time was considered the finest war vessel in the United States Navy. She is 450 feet long, with a breadth of 76 feet, and depth of 24 feet. Her displacement is 16,000 tons, and her engines maintained a speed of 18.33 knots.

The other boats auctioned off yesterday were the Michigan, Kansas, Minnesota and Delaware. This was the third sale of condemned ships held by the government.

TO DEPART

Liverpool .... Rowick Hall
Hongkong .... Tenyo Maru
Sydney .... Hollywood
Sydney .... Wairuna
Mexico .... Bolivar
Seattle .... Ruth Alexander
Seattle .... Georgina Rolph
Seattle .... Brookdale
Portland .... Willamette
Portland .... Wallingford
Crescent City .... Westport
Eureka .... Mayfair
Eureka .... Katherine
Los Angeles .... Harvard
Los Angeles .... Admiral Evans
Los Angeles .... Multnomah
Los Angeles .... Walmca

Sunday, December 2.

Cristobal .... Newport
Brookings .... Necanicum
London .... Peru

Monday, December 3.

Norfolk .... Santa Rosa
Portland .... Rose City
Coos Bay .... Mary Hanlon
Mendocino .... Sea Foam
Monterey .... Margaret
Los Angeles .... Humboldt
Los Angeles .... Dorothy Alexander

Tuesday, December 4.

Cardiff .... Charlton Hall
Liverpool .... Siberian Prince
Manila .... President Wilson
Sydney .... Ventura
New York .... Dorothy Luckenbach
New York .... Kobla Gray
New York .... Admiral Farragut
Seattle .... Romagne
Seattle .... San Diego
Portland .... Admiral Schley
Portland .... Cuba
Portland .... Olympic
Portland .... Chalfamba
Point Arena .... Cuautemoc
Los Angeles .... Harvard
Los Angeles .... Celilo
Los Angeles .... Wapama

Wednesday, December 5.

Liverpool .... Collegian
London .... Tydeus
Bordeaux .... Jacques Cartier
New York .... Minnesotan
Honolulu .... Manoa
Portland .... Wahkeena
Coos Bay .... Frank D. Stout
Eureka .... Mazatlan
Eureka .... Tmalpais
Monterey .... La Feliz
Los Angeles .... Yale

Thursday, December 6.

Manila .... Thomas
Mexico .... Guerrero
Seattle .... Admiral Sebree
Monterey .... San Antonio

Friday, December 7.

New York .... Lehigh
Savanna .... Georgian
Portland .... Admiral Evans
Los Angeles .... Admiral Dewey
Los Angeles .... Humboldt
Los Angeles .... Harvard

Saturday, December 8.

Valparaiso .... Anyo Maru
Norfolk .... Santa Paula
New York .... Steel Ranger
Victoria .... Canadian Observer
Puget Sound .... Dorothy Alexander
Eureka .... Mayfair
Los Angeles .... Yale
Los Angeles .... Admiral Fiske

Sunday, December 9.

Yokohama .... Reiyo Maru

TO ARRIVE

Thameshaven .... Pearl Shell
Manila .... President Pierce
Mobile .... Florence Luckenbach
Seattle .... Multnomah
Puget Sound .... Dorothy Luckenbach
Columbia River .... Collegian
Columbia River .... Minnesotan
Portland .... Rose City
Portland .... Admiral Evans
Portland .... Chalfamba
Los Angeles .... Harvard

Sunday, December 2.

New York .... Franconia
Manzanillo .... Guerrero
Hilo .... Makawell
Puget Sound .... Dorothy Luckenbach
Puget Sound .... Georgian
Los Angeles .... Humboldt

Monday, December 3.

Hongkong .... Korea Maru
New York .... San Francisco
New York .... Vinita
Baltimore .... Santa Paula
Baltimore .... George Allen
Portland .... Cuba
Portland .... Admiral Schley
Port San Luis .... San Antonio
Los Angeles .... Admiral Farragut
Los Angeles .... Harvard

Tuesday, December 4.

Bordeaux .... Vermont
Manila .... Meigs
Honolulu .... Maui
Seattle .... Admiral Sebree
Portland .... Wapama
Portland .... Celilo

Wednesday, December 5.

Cebu .... Las Vegas
New York .... Sunorteo
Philadelphia .... Mexican
Los Angeles .... Yale

Thursday, December 6.

Rotterdam .... Cardiganshire
Hongkong .... Anyo Maru
Boston .... Julia Luckenbach
Seattle .... Admiral Dewey
Los Angeles .... Harvard
Los Angeles .... Admiral Evans

Friday, December 7.

Yokohama .... Taketoyo Maru
Baltimore .... Atlantic
Galveston .... William Campion
Port San Luis .... Margaret
Portland .... Admiral Fiske
Los Angeles .... Dorothy Alexander
Los Angeles .... Humboldt

Saturday, December 8.

Manila .... Stockton
New York .... Reiyo Maru
Los Angeles .... Yale

Sunday, December 9.

Boston .... Floridian

To Change From Cruiser to Plowshare

The cruiser VERMONT, one of the vessels doomed to the scrap pile through the disarmament treaty, was sold yesterday to Lerner and Rosenthal of Oakland for $41,110. The same firm also bought the cruiser Nebraska, condemned under the same treaty.

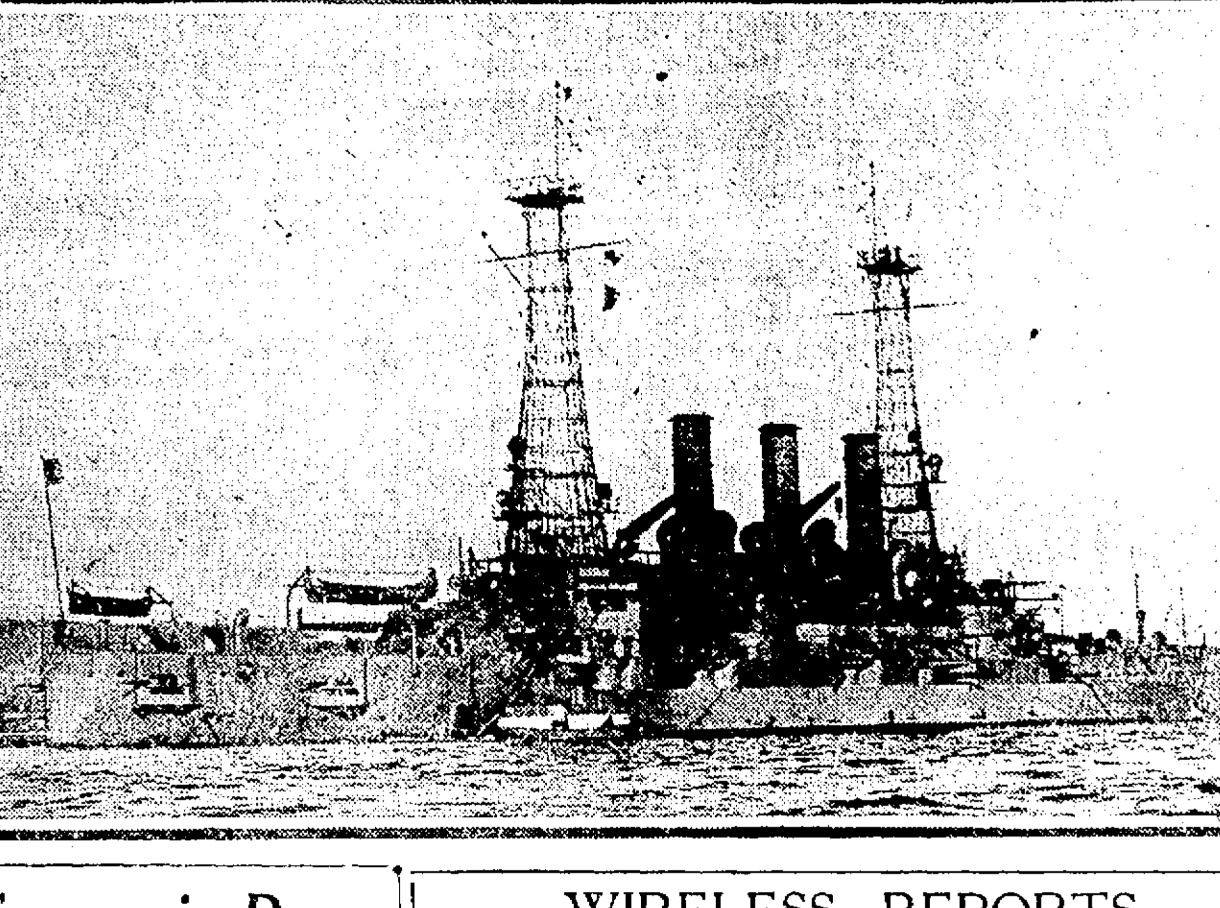

Franconia Due Tomorrow With Globe Trotters

Passengers to Be Met and Entertained by Local Organizations.

The Cunard liner Franconia carrying a party of 368 globe trotters for the American Express company, is due to arrive in the bay from New York, tomorrow morning. The vessel is expected off the lightship at 6:30 o'clock. At 9:30 the big steamer is expected to dock and be greeted by the representatives of the city government, chamber of commerce officials, and delegates from other business organizations.

The visitors will be entertained at a luncheon at the St. Francis hotel on Monday by the local office of the American Express company. In addition, under the auspices of various organizations of the bay district, the travelers will be shown the sights of surrounding country and everything possible done to make their stay enjoyable.

When the Franconia sails from here Tuesday morning, she will have an additional 67 passengers aboard. The addition brings the list of globe encirclers up to the limit set by the company before sailing from New York. From here the steamer will go to the Hawaiian Islands and then on to the Orient.

FOREIGN PORTS

Dairen—Arrived, Nov. 30, stmr Cross Keys from Shanghai.

Cebu—Sailed, Nov. 28, Fr stmr Notre Dame de Foriviere for San Pedro.

Shanghai—Sailed, Nov. 28, stmr Bearport for Dairen; Nov. 27, Dut stmr Tjisebar for Astoria.

Liverpool—Arrived, Nov. 27, Br stmr Centurion, hence Oct. 17 via Norfolk and London.

Wellington, N. Z.—Sailed, Nov. 27, Br stmr Maunganui for San Francisco.

Yokohama—Arrived, Nov. 25, Jap stmr Kiyo Maru from San Pedro; Nov. 27, Jap stmr Victoria Maru from Astoria; Jap stmr Shunko Maru, hence Oct. 30; stmr West Nomentum from Astoria. Sailed, Nov. 27, stmr President Madison for Seattle.

Kobe—Arrived, Nov. 28, Br stmr Tamaha, hence Oct. 26 via Itoraki. Sailed, Nov. 26, Jap stmr Hakara Maru for Seattle.

Tientsin—Arrived, Nov. 27, Dan ms Afrika Maru from Tacoma via Yokohama.

Sydney—Sailed, Nov. 28, stmr Sonoma for San Francisco.

Newcastle, Aus.—Sailed, Nov. 24, Nor stmr Hanus Nielsen for San Francisco.

Palta—Sailed, Nov. 27, Br stmr Poderic for Astoria.

Yokohama—Arrived, Nov. 25, stmr West Cadron from Seattle; Nov. 26, Br stmr Canadian Highlander from Vancouver.

Shanghai—Arrived, Nov. 27, stmr President Jackson from Seattle via Yokohama; Nov. 28, Br stmr Tricentrol, hence Oct. 29.

Barry—Sailed, Nov. 27, Span stmr Arta gan Mendi for Vancouver.

Hongkong—Sailed, Nov. 26, Jap stmr Shidzuoka Maru for Seattle.

Havana—Arrived, Nov. 22, Br stmr Orita from Parta.

DOMESTIC PORTS

San Diego—Arrived, Nov. 30, 4 a. m., stmr Barbara C from Everett; 7 a. m., schr Vaquero from San Pedro. Sailed, Nov. 30, 9 a. m., stmr Harvard for San Francisco via San Pedro.

San Pedro—Arrived, Nov. 29, stmr Forest King from Seattle; stmr Ryder Hanify from Seattle; stmr Robert E. Hopkins from New York; Br stmr Akera from Balboa; stmr Griffdu from Everett; stmr Los Angeles, hence Nov. 28; stmr Vacuum from Philadelphia; stmr Saudon Hall from Galveston; stmr H. M. Flagler from New Orleans; stmr Santa Inez from Everett; Nov. 30, stmr W. S. Miller from Honolulu; stmr Florence Olson from Vancouver; stmr El Cedro from Buckley Bay; stmr Venezuela, hence Nov. 28; stmr Lleibre from Astoria; stmr Andres F. Luckenbach, hence Nov. 29.

Bellingham—Arrived, Nov. 30, stmr Whitney Olson from San Pedro.

Mendocino—Sailed, Nov. 29, stmr Noyo for San Pedro.

Seattle—Arrived, Nov. 29, stmr Lewis Luckenbach from Astoria; Nov. 30, stmr Admiral Dewey, hence Nov. 27; ms Danna Lane from San Pedro.

Ukiteo—Sailed, Nov. 29, bktn Thomas P. Emigh for San Francisco.

Tacoma—Arrived, Nov. 28, 7:30 p. m., stmr Yosemite from Seattle; 11 p. m., ms Charlie Watson from Port Wells; Nov. 29, 5 a. m., Br stmr Mogul from British Columbia; 1 p. m., stmr Phyllis from Seattle; 3 a. m., stmr Eastholme from Sound ports; Nov. 30, 2 a. m., Br stmr Mary Horlock from Shanghai; 7 a. m., stmr Harvester from Sound ports; 9 a. m., stmr Cuprum from Seattle. Sailed, Nov. 29, 4 p. m., stmr Northland for San Francisco; Nov. 29, 5 a. m., stmr Yosemite fo. San Francisco; 10 p. m., stmr Silverado for San Francisco; 10 p. m., ms Charlie Watson for San Francisco; Nov. 30, 8 a. m., stmr President Grant for Manila.

Tatoosh—Passed inward Nov. 30, 7:20 a. m., stmr Edna from San Pedro for Seattle; 9:20 a. m., Br stmr Canadian Farmer, hence Nov. 26 for Vancouver, B. C. Passed out, stmr with four-masted brktn in tow.

Port Angeles—Passed inward, Nov. 30, stmr Admiral Dewey, hence Nov. 27 for Seattle.

Astoria—Arrived, Nov. 29, 11 p. m., stmr Harold Dollar, hence Nov. 27; stmr Sutermoco from Everett. Sailed, Nov. 30, 2 a. m., Br stmr Grace Dollar for Tsingtao; Nov. 29, 8 p. m., stmr Benchratch for Shanghai; 9 p. m., stmr Chas. R. McCormick for Seattle.

WIRELESS REPORTS

For Past 24 Hours.

Wireless reports from 12 m. Nov. 30 to noon today:

By U. S. WEATHER BUREAU.

Lebec—Lat 40.18 n, long 140.54 w; raining, calm, 20 miles.

Stockton—Lat 37.30 n, long 168.42 w; cloudy, nw, 14 miles.

West Carmona—Lat 32.30 n, long 124.48 w; cloudy, nw, 14 miles.

West Faralon—Lat 30.06 n, long 172.42 w; clear, n, 24 miles.

8 A. M.

Canada—In lat. 48.36 N., long. 179.16 W.; cloudy, NW, wind, 14 miles.

Empress of Asia—In lat. 48.57 N., long. 129.42 W.; clear, west wind, 40 miles.

Las Vegas—In lat. 46.30 N., long. 151.36 W.; raining, south wind, 40 miles.

Saiina—In lat. 33.42 N., long. 137.30 W.; cloudy, NE, wind, 18 miles.

Maui—In lat. 30 N., long. 142.54 W.; partly cloudy, NE, wind, 28 miles.

Matsonia—In lat. 31.12 N., long. 140.30 W.; cloudy, east wind, 14 miles.

Tascalusa—In lat. 32 N., long. 145.24 W.; rain, NE, wind, 18 miles.

Astral—In lat. 32.42 N., long. 147.42 W.; partly cloudy, calm.

West Jena—In lat. 29.44 N., long. 139.48 W.; cloudy, SW, wind, 31 miles.

By RADIO CORPORATION.

8 P. M.

Astra—San Francisco for Hongkong; 1100 miles from San Francisco, noon.

Chinchu—San Pedro for New York; 2385 miles from Balboa, noon.

Makawell—Hilo for San Francisco; 478 miles from San Francisco.

S. C. T. Dodd—San Francisco for San Pedro; 20 miles from San Pedro.

Admiral Fiske—San Francisco for Portland; 30 miles from San Francisco.

Capt. A. F. Lucas—Seattle for San Francisco; 256 miles from San Francisco.

John C. Kirkpatrick—Redondo for Seattle; 241 miles from Redondo.

Admiral Farragut—San Francisco for Wilmington; 272 miles from Wilmington.

Maunsala—San Francisco for Honolulu; 427 miles from San Francisco.

Rose City—Portland for San Francisco; 213 miles from San Francisco.

Richmond—San Francisco for Portland; 85 miles from Portland.

Kewanee—Seattle for San Francisco; 85 miles from Seattle.

El Segundo—San Francisco for Point Wells; 410 miles from Point Wells.

Atlas—San Francisco for Willbridge; 573 miles from Willbridge.

Melville Dollar—San Francisco for Seattle; 368 miles from San Francisco.

R. J. Hanna—San Pedro for San Francisco; 269 miles from San Francisco.

J. A. Moffett—San Francisco for Port Alice; 350 miles from Port Alice.

Thomas Crowley—Port Ludlow for San Pedro; 416 miles from San Pedro.

Dorothy Alexander—Seattle for San Francisco; 400 miles from San Francisco.

Noyo—Mendocino for San Pedro; 192 miles from San Pedro.

Admiral Evans—Astoria for San Francisco; 60 miles from San Francisco.

Astral—San Francisco for Hongkong; 995 miles from San Francisco, noon, Nov. 29.

H. T. Harper—San Pedro for Honolulu; in lat. 41.52 N., long. 128.06 W., noon.

Minnesotan—Astoria for San Francisco; 180 miles from San Francisco, noon.

Admiral Evans—Astoria for San Francisco; 140 miles from San Francisco, noon.

Robin Gray—Honolulu for San Francisco; 41 miles from San Francisco, noon.

Admiral Evans—Astoria for San Francisco; 26 miles from San Francisco.

Clauseus—San Pedro for Honolulu; 918 miles from San Diego.

Salina—Port San Luis for Manila; 5920 miles from Manila.

Tahiti—San Francisco for Sydney; 2769 miles from San Francisco.

Rakuyo Maru—San Francisco for Japan; 1023 miles from San Francisco.

West Nilus—Honolulu for Auckland; 2039 miles from San Francisco.

City of Vancouver—Newcastle for San Francisco; 1200 miles from Honolulu.

Bolkeo—San Francisco for Brisbane; 3530 miles from San Francisco.

Cape May—New York for Brisbane; 1500 miles from Brisbane.

Tascalusa—San Francisco for Singapore; 1142 miles from San Francisco.

Maui—Honolulu for San Francisco; 1213 miles from San Francisco.

Mahukona—San Francisco for Hilo; 140 miles from Hilo.

Grace Dollar—Portland for Tsingtau; 213 miles from Portland.

Las Vegas—Yokohama for San Francisco; 1202 miles from San Francisco.

Matsonia—San Francisco for Honolulu; 813 miles from San Francisco.

Robert Dollar—San Francisco for Manila; 943 miles from San Francisco.

Stanwood—San Francisco for Tacoma; 225 miles from San Francisco.

By FEDERAL WIRELESS.

8 P. M.

San Eduardo—Quique for San Pedro; 260 miles from San Pedro, noon.

Sanugon—Rio De Janeiro for San Pedro; 250 miles from San Pedro, noon.

Agwistone—New York for San Pedro; 86 miles from San Pedro, noon.

Julia Luckenbach—New York for San Pedro; 94 miles from San Pedro, noon.

Gulf Point—San Pedro for New York; 1041 miles from Balboa, noon.

Carso—Buenos Aires for Vancouver; 1090 miles from San Pedro, noon.

Dorothy Wintermote—Tacoma for San Pedro; 34 miles from San Pedro.

Lubrico—San Francisco for San Pedro; 312 miles from San Pedro.

Aaxaca—Guaymas for Mazatlan; 10 miles from Guaymas.

Venezuela—San Francisco for New York; 30 miles from San Pedro.

Guerrero—San Pedro for San Francisco; 5 miles from San Pedro.

Californian—San Francisco for Seattle; 197 miles from Cape Flattery, noon.

Munindies—Seattle for San Pedro; 54 miles from Cape Flattery, noon.

Koyu Maru—Everett for Yokohama; 250 miles from Everett, noon.

Shasta—Grays Harbor for San Pedro; 30 miles from Grays Harbor.

Charles R. McCormick—Portland for Seattle; 75 miles from Seattle.

West Jena—Portland for Yokohama; 465 miles from Columbia River.

Point Lobos—San Francisco for Seattle; 85 miles from Seattle.

Katrina Luckenbach—San Francisco for Portland; 933 miles from Columbia River.

West Cactus—Yokohama for San Pedro; 2310 miles from San Pedro.

Taketoyo Maru—Yokohama for San Francisco; 2050 miles from San Francisco, noon.

Coalinga—At Point Mondy, 8 p. m.

Lebec—Yokohama for San Francisco; 1950 miles from San Pedro, noon.

West Faralone—San Francisco for Yokohama; 2082 miles from San Pedro.

Meton—Port San Luis for Manila; 3195 miles west of Port San Luis.

Ethan Allen—San Pedro for Kobe; 1181 miles from Kobe, noon.

Stockton—Manila for San Francisco; 930 miles from San Francisco.

Mojave—Ebisu for San Pedro; 1100 miles from San Pedro.

Tejon—San Pedro for Ebisu; 1120 miles from San Pedro.

Empress of Canada—Yokohama for Vancouver; 1310 miles from Victoria.

West Orowa—Portland for Yokohama; 20 miles from Yokohama.

West Henshaw—Yokohama for Seattle; 2718 miles from Seattle.

Finland—San Francisco for New York; 1545 miles from Balboa, noon.

Narbo—Baltimore for San Pedro; 2156 miles from Balboa, noon.

Ecuador—New York for San Francisco; 1915 miles from New York.

President Lincoln—Yokohama for San Francisco; 2450 miles from Honolulu.

President Madison—Yokohama for Seattle; 2576 miles from Seattle.

President Jefferson—Seattle for Yokohama; 3030 miles from Seattle.

Los Alamos—San Francisco for Seattle; 45 miles from San Francisco.

City of Cambridge—San Pedro for Otaru, Japan; 1303 miles from San Francisco, noon.

West Cadiona—San Pedro for Yokohama; 608 miles from San Pedro.

Meigs—San Diego for San Pedro; left San Diego at 7 p. m.

Caderatta—San Francisco for Seattle; 310 miles from San Francisco.

Glymont—Port Angeles for San Francisco; 218 miles from San Francisco.

Dorothy Luckenbach—Seattle for San Francisco; 267 miles from San Francisco.

Claremont—Santa Barbara for Grays Harbor; 160 miles from San Francisco.

West Canon—San Pedro for Amoy, China; 1540 miles from San Pedro, noon.

President Cleveland—San Francisco for Yokohama; 1158 miles from Honolulu.

Harvard—San Pedro for San Francisco; 70 miles from San Pedro.

Garrison—San Francisco for Manila; 814 miles from San Francisco.

La Purisima—Port San Luis for Portland; 472 miles from Portland.

Frank G. Drum—San Francisco for Portland; 221 miles from San Francisco.

Los Angeles—San Pedro for San Francisco; 170 miles from San Francisco.

Multnomah—Everett for San Francisco; 55 miles from San Francisco.

Lubrico—San Francisco for San Pedro; 312 miles from San Pedro.

Georgina Rolph—Cape Blanco for San Francisco; 80 miles from Cape Blanco.

F. A. Warner—Coos Bay for San Pedro; 406 miles from San Pedro.

H. T. Harper—San Pedro for Honolulu; 578 miles from San Pedro.

Point Loma—San Francisco for Willapa Harbor; 24 miles from San Francisco.

Georgina Rolph—San Pedro for San Francisco; 80 miles from San Francisco.

Yale—San Francisco for San Pedro; 70 miles from San Francisco.

Frank Lynch—Tacoma for San Pedro; 835 miles from San Pedro.

Lake Frances—Tacoma for San Pedro; 820 miles from San Pedro.

President Pierce—Yokohama for San Francisco; 364 miles from San Francisco.

Nevada—Vancouver for San Pedro; 55 miles from San Francisco.

Fairfield City—Boston for San Pedro; 1115 miles from Balboa.

Wm. G. Warden—San Pedro for New York; 1729 miles from San Pedro.

Utacarbon—San Pedro for New York; 789 miles from Balboa.

Cathwood—San Pedro for Baltimore; 1180 miles from Balboa.

Santa Maria—Balboa for Port San Luis; 1571 miles from Port San Luis.

October Building Shows Huge Jump

CHICAGO, Nov. 30.—Residential construction in the seventh federal reserve district increased 76.8 per cent during October, compared to those of September of this year, according to the business condition report of the federal reserve bank of Chicago. Total value of contracts awarded in the district for all construction was set at $58,239,744, an increase of 14.5 per cent over September.

Iowa was the only state showing a loss in residential construction, the decrease amounting to 16.2 per cent for the month, the report said. The greatest gain, 202.7 per cent, was made in Michigan.

Philadelphia Sales Show 12 P. C. Gain

PHILADELPHIA, Pa., Dec. 1.—Sales of dry goods here this month have been running approximately 12 per cent above those for the corresponding period of 1922. The sale of cotton goods apparently have not been affected as to volume by the advances in price put into effect since the advance in the raw staple. Blankets, sweaters, flannels, underwear and hosiery are in demand. Collections are fair. There is a fair demand for drugs, with medicines and pharmaceuticals selling actively.

Transport Movements

The following are the approximate departures and arrivals in the movement of the United States Army Transport Service:

Argonne—In San Francisco.
Cambrai—San Francisco to Honolulu.
Chaumont—At New York.
Capella—Manila to San Francisco.
Edgemoore—In New York.
Grant—En route San Francisco to New York.
Henderson—En route to West Indies.
Meigs—En route Manila to San Francisco.
Merritt—En route to Yokohama.
Newport News—San Francisco to Manila.
Vega—In San Francisco.
Somme—En route, Manila to San Francisco.
Thomas—En route Manila to San Francisco.

Portland Lumber Shipments Break Previous Record

Thirty-nine Million Feet of Timber Shipped Out of Oregon Port.

PORTLAND, Ore., Nov. 30.—Lumber exports from Portland for the month ended today broke all records for a single month, with an aggregate of 39,000,000 feet of lumber sent foreign buyers, according to a statement compiled at the custom house. Demand from Japan was the chief factor in the heavy increase.

J. H. Polhemus, manager, and G. B. Hegardt, chief engineer of the public dock commission, will leave tomorrow for New Orleans where they will attend the coming national convention of port authorities.

The schooner Escola which left Capetown August 27, is expected off the Columbia river shortly. The vessel operated by Balfour, Guthrie and Company carried a cargo of lumber outward. It is home-bound in ballast. On its next voyage the schooner may load lumber for Japan.

Jack Pennington, one of the best known coastwise steamer stewards, died at Everett, Wash., Wednesday according to word received by local friends. Pennington left the steam schooner Multnomah at Everett a few weeks ago when he became sick. Pennington has been on the Multnomah for the past three years. Previously he had been on the Wapama.

Custom house collections for the month of November stood at $68,-849 today noon, indicating that imports for the month will be light. Collections in October were $117,-000.

Longshoremen to Receive Increase

The wages of longshoremen will be increased 10 cents an hour after January 1, 1924, according to an agreement entered into between the men and employers yesterday. The present agreement terminates on New Years.

The longshore workers are now receiving 80 cents an hour and under the new agreement this will be increased to 90 cents.

Bond Redemption Calls Are Issued

The following bonds have been called for redemption, according to announcement by Stephens and Company.

Exeter (Borough of), Luzerne County, Pa., 1913 Wyoming Ave., Pavement Bonds; $20,000 called at 100 for redemption December 1, 1923; payable at Penn. Co. for Ins. on Lives and Grant. Ann. Philadelphia.

Greeley Square Realty Co. 1st Ref. 6s due 1930; entire issue called at 102 for redemption April 1, 1924; payable at Title Guarantee & Trust Co., New York.

Queensboro Corp. 1st Trust and Gold 6s Series "A"; 17 bonds called at 100 for redemption December 10, 1923; payable at American Trust Co., Jamaica, New York.

Syria Improvement Association 30-Yr. 2s; entire issue called for redemption December 1, 1923; payable at Pennsylvania Trust Co., Pittsburgh.

Tobacco Products Corporation 10-Yr. S. F. 7% Notes due 1931; entire issue called at 108 for redemption December 20, 1923; payable at Guaranty Trust Co., N. Y.

Wabash Valley Elec. Co. 1st 5s due 1936; entire issue called at 103 for redemption December 1, 1923; payable at Central Trust Co. of Ill.

Wisconsin Edison Co. Inc 10-Yr. Con. 6% Debentures due 1924; bonds may be redeemed at any time at par and interest to date of presentation.

Booming Receipts Shown by Taxes

MILWAUKEE, Wis., Dec. 1.—An index of the increased business done by the Wisconsin Public Utility corporations is shown in tax returns this year. Twenty-two light, heat, power and street railway companies will pay the state more than $3,000,-000 in taxes as compared with $1,-849,910 last year. Public utility taxes have increased 460 per cent in the last 13 years while rates charged consumers have increased 50 per cent according to Harold L. Geisle, president of the Wisconsin Utilities Association.

Winter Finds Good Demand for Labor

ST. PAUL, Minn., Dec. 1.—The arrival of real winter weather reveals an exceptionally good demand for all labor, and while outdoor work is being curtailed, factories expect sufficient business to enable them to maintain schedules at near normal. Harvest and highway construction workers are being absorbed by saw mills and logging camps.

Transpacific Mails

Time of closing, unless otherwise specified, at Oakland postoffice:

China—
December 2, 2:30 p. m., President Grant.
December 4, 8:00 a. m., President Wilson.
December 14, 2:30 p. m., Pres. Madison.

Japan and Korea—
December 2, 2:30 p. m., President Grant.
December 4, 8:00 a. m., President Wilson.
December 14, 2:30 p. m., Pres. Madison.

Siberia—
December 2, 2:30 p. m., President Grant.
December 4, 8:00 a. m., President Wilson.
December 14, 2:30 p. m., Pres. Madison.

Dutch East Indies and French Indo-China—
December 2, 2:30 p. m., President Grant.
December 4, 8 a. m., President Wilson.
December 14, 2:30 p. m., Pres. Madison

Siam and Straits Settlements—
December 2, 2:30 p. m., President Grant.
December 4, 8:00 a. m., President Wilson.
December 14, 2:30 p. m., Pres. Madison.

Philippine Islands—
December 2, 2:30 p. m., President Grant.
December 4, 8:00 a. m., President Wilson.
December 6, 8:30 a. m., Thomas.
December 14, 2:30 p. m., Pres. Madison.

Hawaiian Islands—
December 4, 8:00 a. m., President Wilson.
December 5, 8:00 a. m., Manoa.
December 6, 8:30 a. m., Thomas.

Australia and West Australia—
December 4, 9:00 a. m., Ventura.
December 6, 2:30 p. m., Niagara.

New Zealand—
December 4, 9:00 a. m., Ventura.

Mexico and Central America—
December 1, 7:30 a. m., Newport.
December 1, 8:00 a. m., Bolivar.
December 6, 8:00 a. m., Guerrero.

RICHMOND MAY BE PORT OF VALLEJO STEAMSHIP LINE

Question on Rights of the Steamer Line Now Before Railroad Commission.

Richmond will become a regular port of call for the steamers of the Monticello Steamship company, providing the line can win the right from the State Railroad commission. The company, considering that this is not necessary, has filed with the Railroad Commission tariff supplements, made effective December 24, 1923, installing passenger and freight rates between San Francisco and Point Richmond.

The tariffs will be held in suspense by the commission pending a final conclusion, based upon a study of the law.

Coasting Steamer Discharges Wheat

VALLEJO, Dec. 1.—The big steamer Wallingford has arrived at the Sperry mill at South Vallejo to discharge some wheat.

WEATHER REPORT

Oakland and vicinity: Fair tonight and Sunday, cooler tonight with light frost exposed places, strong northerly wind today, diminishing tonight.

Northern California, Sacramento, Santa Clara and San Joaquin: Fair tonight and Sunday; cooler tonight with heavy frost in the morning, fresh northerly wind today, diminishing tonight.

Southern California: Rain this afternoon, tonight and probably Sunday; strong northeast, shifting to northwest wind.

Nevada: Fair tonight and Sunday; colder tonight, with moderate cold waves.

Oregon and Idaho: Fair tonight and Sunday; gentle variable wind.

Washington: Fair tonight and Sunday; not so cold tonight east portion; moderate winds, mostly southerly.

CONDITIONS.

A storm suddenly developed yesterday evening over Southern California and in doing so caused moderate northerly gales to prevail in the northern half of California. The highest winds reported was 48 miles from the northeast at San Francisco. The Point Reyes line is down and no report from there has yet been received. Northeast storm warnings were ordered at 6:50 a. m. between Port San Luis and San Diego. Rain has fallen quite generally in Southern California and snow has occurred in Colorado and Utah. It is much colder in Nevada and in the North Pacific States. The outlook is for rain tonight and Sunday in Southern California and for fair weather elsewhere in the San Francisco forecast district. It will be colder tonight in Nevada and Northern California, with frost in Northern California in the morning.

E. A. BEALS, Forecaster.

	Dry.	Wet.	Hum.
November 30, noon	55.0	51.0	76
November 30, 5 p. m.	58.0	53.0	75
December 1, 5 a. m.	50.0	43.0	56

RAINFALL DATA.

Issued daily at 5 p. m. (November 30)

Station.	Seasonal to date.	Normal to date.	Seasonal to date last yr.
Eureka	6.06	9.64	7.10
Red Bluff	4.37	5.50	7.79
Sacramento	1.60	3.39	3.75
San Francisco	1.40	4.06	6.72
San Jose	1.22	3.17	4.27
Fresno	.71	2.02	1.14
San Luis Obispo	1.16	3.52	3.77
Los Angeles	.60	2.31	1.68
San Diego	.52	1.85	.85

Three inches of snow in Summit.

TEMPERATURES.

	High	Low		High	Low
Abilene	66	54	Okla. City	58	50
Baker	36	20	Omaha	48	34
Barkerville	20	10	Phoenix	..	64
Billings	40	6	Pittsburgh	42	40
Boise	42	22	Pocatello	38	16
Boston	58	46	Point Reyes	54	..
Buffalo	48	40	Portland, Ore.	48	32
Calgary	12	8	Prince Albert	8	8
Chicago	44	40	Prince Rupert	38	..
Denver	46	24	Rapid City	50	22
Des Moines	50	32	Red Bluff	60	44
Dodge	66	28	Reno	50	24
Duluth	42	28	Roseburg	50	38
Edmonton	14	6	Roswell	64	30
El Paso	..	36	Sacramento	58	42
Estevan	48	36	St. Louis	54	48
Eureka	52	36	St. Paul	46	36
Flagstaff	42	28	Salt Lake	38	30
Fresno	60	42	San Diego	62	54
Galveston	62	60	San Francisco	59	50
Grand Junct.	40	34	San Jose	60	..
Havre	28	00	S. Luis Obispo	66	48
Helena	36	8	Santa Fe	44	30
Huron	44	34	Seattle	65	32
Independence	..	30	Sheridan	38	12
Kalispell	32	12	Spokane	42	20
Kamloops	36	24	Swift Current	16	..
Kansas City	46	40	Tacoma	46	..
Knoxville	50	31	Tampa	74	64
Lander	38	14	Tatoosh Isl.	48	42
Los Angeles	62	54	Tonopah	44	..
Marshfield	52	28	Tucson	68	46
Memphis	54	44	Vancv., B. C.	44	34
Modena	44	28	Walla Walla	42	28
Needles	64	50	Washington	52	42
New Orleans	60	48	Williston	32	2
New York	58	44	Winnemucca	42	20
North Head	50	38	Winnipeg	24	14
North Platte	48	30	Yakima	48	32
			Yuma	68	50

RAINFALL.

Boise .02, Boston .18, Buffalo .10, Calgary .01, Denver .02, Duluth .02, Edmonton .01, Flagstaff .10, Grand Junction .01, Havre .06, Helena .02, Lander .12, Los Angeles .08, Modena .04, Needles .28, New York .42, Pittsburgh .01, Pocatello .06, Reno .01, Sacramento .01, Salt Lake City .22, San Diego .26, San Luis Obispo .02, Sheridan .03, Washington .14, Williston .02, Winnipeg .12, Yuma .01.

SUN, MOON, TIDE

The time and heights of tides in the following U. S. Coast and Geodetic Survey table are given at Fort Point at the entrance to San Francisco bay. For Webster street bridge, Oakland add approximately ten minutes.

Saturday, December 1.

Sun rises .... 7:07 | Sun sets 4:53
Moon rises .... 10:00 a.

Time and heights of tides December 1 to December 7.

Date.	Time	Ft.	Time	Ft.	Time	Ft.	Time
	H.W.		L.W.		H.W.		L.W.
1	6:13	4.9	11:37	2.4	5:10	3.9	[illegible]
2	6:54	5.2	12:15	1.8	5:43	3.9	[illegible]
	L.W.		H.W.		L.W.		
3	12:27	0.8	7:32	5.8	1:15	[illegible]	[illegible]
4	1:20	1.1	8:10	5.9	2:[illegible]	[illegible]	[illegible]
5	2:12	1.4	8:50	6.3	3:[illegible]	[illegible]	[illegible]
6	3:03	1.7	9:32	6.3	4:[illegible]	[illegible]	[illegible]
7	3:51	2.0	10:16	6.6	[illegible]	[illegible]	[illegible]

NOTE—In the above table the tides in the daily tides are given in the order of their occurrence commencing with the early morning tide in the left hand column and the succeeding tides as they occur. On some days but three tides occur, the fourth occurring the following morning.

The columns of eight give the elevation of each tide above the plane of reference of the Coast and Geodetic Survey chart soundings, except where the numbers are preceded by the minus sign or dash, when the heights are below.

FRATERNAL

F. & A. M.
DIRECTORY

AAHMES TEMPLE
OAKLAND, CALIFORNIA office and club rooms at 13th and Harrison sts.
W. J. McCRACKEN, Potentate.
GEO. H. SMITH, Recorder

ATTENTION
OAKLAND CONSISTORY MEMBERS
The Degree of Knight Commander of the Court of Honor will be conferred on the 1923 class, at the Scottish Rite Temple, Sutter and Van Ness Ave., at 4:30 p. m. Saturday, December 1.

SCOTTISH RITE BODIES
Cathedral, 15th and Madison streets. Monday evening at 7:30 o'clock.
Next meeting, Dec. 3. Stated meeting Oakland Lodge of Perfection, No. 2.
The next reunion class of the Oakland Scottish Rite bodies will convene December 11, 12, 13 and 14, 1923.
Office hours daily, except Sunday 9 a. m. to 12 m. and 1 to 5 p. m. Saturday, 9 a. m. to 12 m.
MAURICE S. STEWART, Secy.

BAY VIEW LODGE
No. 401 meets Thursday Nights in I.O.O.F. temple, 11th and Franklin streets. Visiting brothers welcome.
H. E. HANEL, Master.
T. W. WETMORE, Secretary

KNIGHTS TEMPLAR
ASYLUM OF OAKLAND COMMANDERY NO. 11, Knights Templar, Masonic Temple.
Next meeting, Dec. 4. Annual conclave. Annual reports. Election of officers. Balloting. Petitions.
EMINENT SIR WM. A. ROGERS, Commander
SIR CHAS. A. JEFFERY, Recorder.

SCIOTS
OAKLAND PYRAMID No. 2, A. E. O. S.
Club room and meetings at Sciots hall, 529 12th street.
Meetings second and fourth Wednesday, 8 p. m.
Every Tuesday—Sciot lunch, American Grill, 429 15th st., 12:10.
BEN B JONES, Toparch
Hutchinson Bldg. Ph. Oak 1073
Res. 3722 Fruitvale ave. Frtv. 132W
STUART B. BOWES, Scribe, Plaza building.
Office, Oak 7473 Res. Berk. 1925W

FRATERNAL AID UNION
FRATERNAL AID UNION OAKLAND LODGE No. 840 meets 2nd and 4th Friday evenings at Athens hall, Pacific bldg., 16th and Jefferson sts.
First meeting of month, business meeting. Second meeting, social.
Next meeting, December 14.
Visitors are cordially invited.
FRANK D. MERRILL, Pres., Berkeley, 6955J
BLANCHE FILE, Secy. 5631 Shafter ave. Pied 5790J

Junior Order United American Mechanics
CUSTER COUNCIL NO. 22, meets every Tuesday night, Pacific bldg. 16th and Jefferson streets.
Next meeting, December 4.
C. L. FOWLER, Councillor, 832 18th st., Oak. 7174.
R. J. ALBRECHT, Rec. Secy. 3242 High, Oakland.

Daughters of America
MARTHA WASHINGTON COUNCIL NO. 6
meets every Friday night at Sciots Hall, 529 12th st.
Next meeting, Dec. 7.
MRS. LILLIAN MURDEN, Com. 1057 Alleen street.
ROSE A. WAXMAN, Rec. Secy. 2614 Valdez st., Oakland.

MANCHESTER UNITY I. O. O. F.
Manchester Lodge I. O. O. F. 8055 Manchester Unity, meets in Jenny Lind hall, 2229 Telegraph avenue every Monday at 8 p. m. Initiation every first and third Mondays in the month.
Next meeting, December 3.
CARL CHAMBON, N. G. 103 7th St.
R. L. CARAY, Secretary. 2501 Sixty-sixth ave.

Order of Scottish Clans
Safe, Sound, Conservative Fraternity Insurance
CLAN MacDONALD No. 79 meets in St. George hall 25th and Grove sts., 2nd and 4th Fridays. All men of Scottish birth or descent between the ages of 16 and 45 are eligible for active membership. Men over 45 eligible for social membership.
Next meeting, December 4.
DAVID HENDRY, Chief. 729 61st st.
ANDREW PROCTOR, Secy. 976 34th st., Pied. 1634W

LEGAL NOTICES

NOTICE TO CONTRACTORS.
Office of the Clerk of the Board of Supervisors, Alameda County, California.
Sealed bids will be received by the Clerk of the Board of Supervisors of Alameda County at his office until Monday, January 7, 1924, at 10 o'clock A. M. (the day when said bids will be opened and the contract awarded), for the erection and partial completion of an Administration Building and Surgical Unit for Highland Hospital at Alameda County at Fourteenth avenue and Vallecito Place Oakland, California. Also, certain plastering work in existing Ward Buildings and in Service Building and connecting corridors.
Plans and specifications for said work are on file in the office of the County Clerk in the Hall of Records Building in the City of Oakland, where copies may be obtained by depositing One Hundred ($100.00) Dollars with the County Clerk.
General Contractors will be restricted as to the length of time these plans and specifications may be retained to fifteen (15) days. Sub-Contractors will be restricted as to the length of time these plans and specifications may be retained to six days.
Contractors failing to return said plans and specifications within the time specified will *forfeit their deposit* to the County of Alameda.
Each bid must be accompanied by a check for at least ten per cent of the amount of the bid or proposal, certified to by some responsible bank and made payable to Geo. E. Gross, Clerk of the Board, to be forfeited to the County of Alameda as agreed and liquidated damages should the party or parties to whom the contract shall be awarded fail to enter into the contract after the award or to give the bond required by the Board for the faithful performance of the Contract.
(SEAL) GEO. E. GROSS, Clerk of the Board of Supervisors of the County of Alameda.
Dated: November 26, 1923.

Office of Superintendent of Schools Alameda County, California. David E. Martin, superintendent.
Oakland, Calif., Dec. 1, 1923.
To all holders of Registered School Orders:
In accordance with the provisions of Section 1643A of the Political Code of the State of California, you are hereby notified that all registered school orders issued by the school districts of Alameda County are now payable at the office of the County Superintendent of Schools, Hall of Records, Fifth and Broadway, Oakland, California.
Interest ceases on this date.
DAVID E. MARTIN, County Superintendent of Schools.

FRATERNAL

VETERANS OF FOREIGN WARS
OF THE UNITED STATES
(The Gold Stripe Order)
Membership open to all Soldiers, Sailors and Marines who have seen foreign service.

COL. JOHN J. ASTOR POST No. 85, meets 1st and 3rd Friday of each month at 8 o'clock Memorial Hall, City Hall, Oakland. Visitors cordially invited.
Next meeting, December 7.
R. E. MITCHELL, Com. Piedmont 4558J
L. D. BORGE, Adjt. 1558 41st ave. Ft. 3815J.

LADIES' AUXILIARY TO JOHN J. ASTOR POST meets 2nd and 4th Wednesday at 8 o'clock. Memorial Hall, City Hall. Visiting ladies cordially invited.
Next meeting, December 12.
MRS. RUTH L. BORGE, Pres. Ft. 3815J.
MRS. C. [illegible] RE REMMERS, Secy. 5120 Genoa st. Pied. 8336W.

LIEUT. HASCAL F. WATERHOUSE POST No. 819 meets 2nd and 4th Wednesday each month, Woodmen's hall, 3256 E. 14th street.
Next meeting, December 12.
THOS. J. CAREW, Com. 1819 7th ave. Merritt 4376
W. H. MOREHOUSE, Adjutant. 2024 15th ave. Merritt 1466.

LADIES' AUXILIARY TO LIEUT. WATERHOUSE POST meets 2nd and 4th Wednesday at 8 o'clock p. m. Woodmen's hall, 3256 E. 14th st.
Next meeting, December 12.
MARION W. HEINZ, Pres. Merritt [illegible]
MRS. E. VOLKMAN, Secy. 2529 E. 14th st. Fruit. 2716W.

LT. EVERETT R. LEISURE POST, No. 999, meets first and third Tuesdays of each month at 8 p. m., Memorial Hall, City Hall, Oakland.
Next meeting, Dec. 4.
H. P. KAYE, Com. 1928 Seminary. Ph. Elm. 2253.
M. P. MORKEN, Adjt. 1606 55th ave.

AMERICAN LEGION
OAKLAND POST NO. 5. Office phone Oak. 7311. Meets 1st and 3rd Tuesdays at clubrooms. Luncheons every Tuesday, American Grill, 429 15th st.
Next meeting, Dec. 4
New clubrooms at 419 12th st.
DR. JOHN SLAVICH, Com.

AMERICAN LEGION AUXILIARY of Oakland Post No 5, A. L. meets 2nd and 4th Friday evenings in American Legion Clubrooms, Post 5, 419 12th street.
Next meeting, Dec. 14
CATHERINE RISHEL, Pres. 459 36th street.
ADELE CARLY, Secy. 1502 E. 14th street. Fruit. 4710W.

United Span. War Vets.
E. H. LISCUM CAMP No. 7, meets Thursday evening in Memorial Hall, City Hall, Oakland. All visiting veterans invited. Join the insurance club.
Next meeting, Dec. 6.
C. A. VINCENT, Com. 2362 Courtland ave., Fruit. 2360J
C. M. WARDELL, 5020 Webster. Pied. 7447W

JULIA A. MARTIN AUXILIARY No. 2, Auxiliary to E. H. Liscum Camp No. 7, U. S. W. V. meets in Memorial hall, City Hall, first and third Wednesdays. Visiting sisters welcome.
Next meeting, December 5.
ALICE AXFORD, Pres.
MARGARET SELLAR, Secy.

JOSEPH H. McCOURT CAMP, No. 13, meets 2nd Thursday, in Native Sons hall, Shattuck, near Center street, Berkeley.
Next meeting, December 13
W. C. GASH, Com.
A. P. HANSCOM, Adjt.

British Great War Veterans of America Inc. California Post No. 10
Meets every Monday in St. George hall.
Kiltie Bagpipe Band meets every Tuesday in drill hall.
Monday, Dec. 3, general business meeting.
Monday, Dec. 10, nomination of officers.
S. H. GRANT, Pres.
FRED V. CLARK, Secy.
Office St. George hall, 25th and Grove sts., Oakland, California.

The Women and Girl Workers of the Civil War, '61-'65
Meet in Memorial Hall, City hall, every Wednesday afternoon at 2 o'clock. Visitors are welcome.
Next meeting, December 5.
SARAH R. WILSON, Commander
ANNA A. CANNON, Secretary 24 Yosemite ave., Oakland Piedmont 4474W.

American War Mothers
OAKLAND CHAPTER meets in Park Blvd. Club House, cor. Park Blvd. and Newton, 2nd and 4th Thursday of each month.
Next meeting, December 13.
MRS. C. J. WATERHOUSE, Pres
MRS. K. E. PHILLIPS, Rec. Secy Ph. Lake. 4036.

Society of the First Division Department of California
MEETINGS MEMORIAL HALL, AUDITORIUM, SAN FRANCISCO, 1ST MONDAY EACH MONTH. NEXT MEETING, DECEMBER 3.
CAPT. L. BOYD, PRES. Phone Berkeley 3849W

Disabled American Veterans
of the World War, Chapter No. 7, Meets at Sons of Hermann Hall 1125 West st. All disabled service men of the World War are invited to join.
Next meeting, Dec. 7.
G. W. KATZENBERG, Com.
C. C. HENDRICKS, Adjt.
Office at 408 12th st. Oak. 1871

B. A. Y.
OAKLAND HOMESTEAD No. 839, Wigwam Hall, Pacific bldg., 16th and Jefferson sts. Meeting Thursday evening.
Next meeting, Dec. 6.
JOHN T. McKEOWN, Foreman, 2037 Francisco st., Berk. 9071W
MRS. L. HOLMES, Correspondent. 471 19th st., Oakland. Oak. 1688

IVANHOE HOMESTEAD No. 865 meets the 2nd and 4th Thursday of each month in I. O. O. F. hall San Leandro
Next meeting, December 13.
WM. NANKERVIS, Foreman 9427 94th ave.
MRS. R. McNEILL, Correspondent 758 Estudillo ave., S. Lean. 288W

SONS OF NORWAY
BJORNSTJERNE BJORNSON NO. 14 meets at Jenny Lind hall, 2229 Telegraph avenue, every Thursday, 8 p. m.
Next meeting, Dec. 6.
J. M. TEXDAHL, Pres. 6236 Bromley, Oak.
ING. PEDERSEN, Sec. 2935 Adeline St

KNIGHTS OF COLUMBUS
OAKLAND COUNCIL NO. 784 meets every 2nd and 4th Monday evenings at Knights of Columbus auditorium, 660 13th street.
Next meeting, December 10.
JOHN H. [illegible]AN, Grand Knight.
F. L. McGILLAN, Fin. Secy.

FRATERNAL

KNIGHTS OF PYTHIAS
OAKLAND LODGE NO. [illegible] meets at 12th and Alice sts., Pythian Castle, Thursday.
Next meeting, Dec. 6. Page Rank, Dec. 2, K. of P. vs. Richmond Colts, 3:00, San Pablo Park, Oregon, east of San Pablo.
JOHN G. GARBUTT, C. C.
JAS. DENNISON, K. of R. and S.

PARAMOUNT LODGE NO. 17, meets every Wednesday at Pythian Castle, 12th and Alice sts. Visitors welcome.
Next meeting, December 5.
T. A. RODGER, C. C.
J. B. DUNHAM, K. R. S. Piedmont 4326W.

BERKELEY LODGE No. 162 meets at Sciots' hall, Allston way, near Shattuck, Berkeley, Friday evening. Visiting brothers welcome.
Next meeting, Dec. 7.
R. C. MORRISON, C. C.
M. D. NICHOLS, K. of R. & S.

DIRIGO LODGE NO. 224 meets in Pythian Castle, 12th and Alice sts.
Next meeting, December 4. Dirigo will confer the three Ranks for Lakeside Lodge Saturday evening, Dec. 1, 1923. Initiation will be over at 12 sharp. A large representation is requested.
C. GARFIELD, C. C.
CARL F. WOOD, K. of R. and S.

ELM LODGE, No. 234, meets every Tuesday evening at I. O. O. F. hall, 92nd avenue and E. 14th st.
Next meeting Dec. 4. Nomination and election of officers.
R. C. YOUNG, C. C.
M. L. HENDERSON, K. of R. and S. Elm. 552.

LAKESIDE LODGE No. 142, meets every Monday night, Pythian Castle, 12th and Alice streets.
Next meeting, December 3.
ABE DAVIS, C. C.
A. G. SWAIN, K. of R. and S. Phone Fruitvale 3130J.

Abu Zaid Temple No. 201 D. O. K. K.
Regular meetings second Saturday.
Patrol meets every Tuesday.
EDW. R. MAINWARING, Royal Vizor.
MABLEY T. STALLWORTH, Secy.

PYTHIAN SISTERS
CALANTHE TEMPLE No. 6 meets in Charity Hall, Pythian Castle, 12th and Alice sts., every Tuesday evening.
Next meeting, Dec. 4. Election of officers.
FLORENCE M. FLIELER, M. of R. and C. Mer. 1596.
TINA LAYTHAM, M. E. C.

LOYAL TEMPLE No. 7 meets in Charity Hall, Pythian Castle, 12th and Alice streets, every Wednesday evening.
Next meeting, December 5. Important business to be transacted, followed by a social time.
RUTH LEESE, M. E. C. Oakland 7212
LUNA AUSTIN, M. of R. & C. Merritt 60.

Woodmen of the World
FRUITVALE CAMP, the largest camp in Alameda Co.—1350 members—meets in Woodmen of the World building, 3256 East 14th St., every Thursday evening. Visiting neighbors welcome.
Next meeting, Dec. 6.
J. L. LAMMON, Con. Com. 1030 42nd avenue
T. T. BURNETT, JR., Clerk.
A. L. SCHAFFER, Dist. Mgr.
Office in the building open daily Phone Fruitvale 2334.

OAKLAND CAMP, NO. 94, the "Mother Camp of Alameda County," meets Monday evening in Corinthian Hall, Pacific building, 16th and Jefferson sts., at 8:15 p. m.
Next meeting, December 3. Election of officers.
A. J. TALMIN, Con. Com.
Office hours: 11 a. m. to 3 p. m. daily, except Saturday, 11 a. m. to 1 p. m.
A. D. HUGHES, Clerk.
Office, room 216 Pacific Bldg. Phone Lakeside 7319.

ALPHA CAMP No. 101, W. O. W., meets every Friday evening at 8 o'clock, Brooklyn temple, 807 E. 14th st.
Next meeting, Dec. 7.
L. E. ALEXANDER, Con. Com. 1940 82nd ave.
T. H. HAGEMAN, Clerk. 1421 23rd avenue.

FOREST CAMP, 102, W. O. W., meets every Wednesday evening in I. O. O. F. Hall, 11th and Franklin.
Next meeting, December 5.
G. R. STETSON, Clerk. 1136 Everett st.
HARRY EDWARDS, C. C.

MODERN WOODMEN OF AMERICA
Over a Million Members.
Oakland Camp No. 7236, meets Tuesday night in Porter hall, 1918 Grove street.
Next meeting, Dec. 4, Election of officers.
Meet us in Oakland New Year's Eve.
IRA PROSSER, V. C.
E. M. DURHAM, Clerk.
2029 San Pablo ave. Oakland 4105.
Office hours 8 a. m. to 8 p. m. for payment of dues.

Royal Neighbors of America
OAKLAND CAMP No. 8179, meets first and third Friday nigh at St. George hall, 25th and Grove sts.
Next meeting, December 7.
LOUISE SMITH, Oracle, 1251 10th st. Lake. 544
MARIE ROSSI, Rec. Sec. 2254 40th ave. Ftvl. 5845.

N. S. G. W.
Piedmont Parlor No. 120
meets every Thursday evening in N. S. G. W. hall, 11th and Clay streets, Oakland. Visiting members welcome.
Next meeting, Dec. 6.
FRED H. MUELLER, Pres.
CHARLES MORANDO, Rec. Secy.

N. S. G. W.
Athens Parlor No. 195
meets every Tuesday evening in N. S. G. W. hall 11th and Clay streets Oakland. Visiting members welcome.
Next meeting, December 4.
E. A. McELROY, Pres.
C. J. HEARN, Sec. Lake 1400.

N. D. G. W.
ALOHA PARLOR, No. 106, Meets every Tuesday evening in Wigwam hall, Pacific building, Sixteenth and Jefferson streets, Oakland.
Next meeting, December 4.
COSUELO de LAVEAGA, Pres. 102 Windsor ave., Piedmont. Oakland 4771.
JENNIE LEFFMAN, Secy., 4280 Piedmont ave., Oakland. Pied. 851.

SOCIALISTS
Socialist Party, Oakland Local, room 3, 1020 Broadway Business meeting every Monday evening.
Free Lecture Every Sunday, 1:00 p. m.
Dancing club every Wednesday and Saturday evening in Machinists' hall, 11th and Clay sts.
Reading room and library open every day except Sunday. Room 3, 1020 Broadway.
F. L. JOHNSON, Secretary and Librarian.

Oakland Tribune
NEWSPAPER POSTAGE RATES —Under 18 pages, 1c; 18 to 22 pages, 2c; 34 to 40 pages, 3c; 48 to 60 pages, 4c. Sunday papers, 79 to 90 pages, 5c; 90 to 106 pages, 6c.
A file of The TRIBUNE can be secured at the office of Messrs. E. & J. Hardy & Co., 30-31-32 Fleet street, or Dawn Steamship Agency, 17 Green street, Charing Cross, London.
REPRESENTATIVE FOR NATIONAL ADVERTISING —Williams, Lawrence & Cresmer Co., Brunswick Bldg., 225 Fifth avenue, New York; Harris Trust Bldg., 111 West Monroe street, Chicago.
PACIFIC COAST REPRESENTATIVE—Fred L. Hall, Sharon Bldg., San Francisco; San Fernando Bldg., Los Angeles.
No person connected with The OAKLAND TRIBUNE is permitted to accept complimentary tickets or passes to or in places where paid admissions are expected from the public.

FRATERNAL

I. O. O. F.
PORTER LODGE No. 272, I.O.O.F., meets every Monday evening at Porter hall, 1918 Grove st. Visiting brothers welcome.
Next meeting, Dec. 3, second degree, election of officers.
DAVID FREEMAN, N. G.
O. F. JOHNSON, R. S., Pied. 6962W

FRUITVALE LODGE, No. 69, I. O. O. F., meets every Monday evening in W. O. W. hall, 3256 E. 14th St. Visiting brothers welcome.
Next meeting, Dec. 3. Election of officers. After short business session lodge will go in body to Hayward with candidates, where Sycamore Lodge will confer Second Degree work.
J. A. JOHANSEN, N. G. 1419 50th ave. Fruit. 2703-R
C. E. IN[illegible]AN, Rec. Secty. Ph. Pied. 32077.

OAKLAND LODGE No. 118, I. O. O. F., meets every Tuesday night in I. O. O. F. temple at Eleventh and Franklin streets.
Next meeting, December 4.
CLAUDE JOHNSON, N. G. Phone Oakland 6212.
J. J. FRAWLEY, Rec. Sec. Lakeside 4321.

VORWAERTS LODGE No. 313, I. O. O. F., meets at Porter hall, 19th and Grove streets Meetings every Monday night.
Next meeting, December 3.
VICTOR L. LINDQUIST, N. G.
ANTON HINRICHSEN, Rec. Sec.

FOUNTAIN LODGE, No. 401, I. O. O. F., meets every Wednesday evening in I. O. O. F. Temple, Eleventh and Franklin streets.
Next meeting, December 5.
E. L. JOHNSON, N. G.
A. J. STURGEON, Rec. Sec. Pied 2602W.

CAMPANILE LODGE No. 451, I. O. O. F., meets every Tuesday at 8 p. m., at I. O. O. F. hall, corner Addison and Shattuck, Berkeley. Welcome, brothers, welcome.
Next meeting, December 4, election of officers. All members come.
C. A. HUNT, Noble Grand
L. MAGNER, R. S.

ENCINAL LODGE No. 164, I. O. O. F., meets every Wednesday evening, Odd Fellows Hall, corner Park street and Santa Clara avenue, Alameda.
Next meeting, December 5. Election of officers and second degree.
JAMES ADDISON, N. G.
PERRY FOX, 1170 Bdwy.

ELMHURST LODGE No. 384, I. O. O. F., meets every Thursday evening in I. O. O. F. hall, 92nd ave. and E. 14th st. Visitors always welcomed.
Next meeting, Dec. 6.
W. J. KEETON, N. G.
J. G. DANIELS, R. S. Ftvl. 234J.

EVENING STAR LODE, 283, I. O. O. F., meets every 2nd and 4th Thursday, Odd Fellows temple, 11th and Franklin, Oakland.
Next meeting, Dec. 13. Initiation Team take notice.
HENRY CRITHFIELD, N. G.
A. McELHATEN, R. S.

GOLDEN RULE ENCAMPMENT No. 34, I. O. O. F., meets every second and fourth Friday at 8 p. m., in Odd Fellows' temple, 11th and Franklin streets.
Next Friday, Dec. 14.
Election of officers. Drill team please take notice, we are going to Sacramento Dec. 15 and confer the Golden Rule Deg. for Pacific Encampment. A good time for all. Be there.
CARL WEISS, C. P.
J. J. FRAWLEY, Rec. Scribe. Phone Lake. 4321.

CABIRI'S
Meet at I. O. O. F. Temple first and third Saturday of each month
REGULAR MONTHLY DANCE, SATURDAY, DEC. 1.
NEXT FESTIVAL DECEMBER 15th.
WM. HAMMER, Archon.
WALTER STAEHLE, Scriptor. Phone Fruitvale 2819J.

Sunset Rebekah Lodge
No. 109, I. O. O. F., meets every Wednesday evening, Odd Fellows Hall, Eleventh and Franklin streets.
Next meeting, December 5.
NETTIE SCHLUTIUS, N. G. Ftvl. 5609J.
ETHEL GOULD, Rec. Sec. Mer. 4520.

THE MACCABEES
OAKLAND TENT No. 17 meets at Truth hall, I. O. O. F. bldg., 11th and Franklin streets. Office and reading room, 460 12th street, room 209.
Next meeting, December 3.
MICHAEL RAPP, Com.
J. L. FINE, R. K. Phone Oak. 5326.

WOMEN'S BENEFIT ASSOCIATION OAKLAND REVIEW No. 14 meets Tuesday evening in Pacific Bldg., 16th and Jefferson sts.
Next meeting, December 4.
MARY WILLIAMS, Com. 736 15th st. Ph. Oak. 5897
MARY FOSTER, Record Keeper. 2019 50th ave. Fruit. 1325.

WOMEN'S BENEFIT ASSOCIATION ARGONAUT REVIEW No. 69, meets every Wednesday evening in Wigwam hall, Pacific building.
Next meeting, December 5.
BEULAH KILLGORE, Co., 1506 E. 33d st. Merr. 556
MRS. MAUDE PETERSON, R. K., 2600 19th ave. Fruit. 5987.

Ladies of the Maccabees
GOLDEN POPPY HIVE 1016 Ladies of the Maccabees meets the first and third Tuesday nights in every month in I. O. O. F. bldg., 11th and Franklin sts.
Visitors welcome. Report all sickness to Commander.
December 4, initiation.
ROCELIA H. ROBERTS, Com. 2312 Valley st., Berk. Thornwall 1024
ANITA K. CONGDON, Rec. Keeper 2226 39th ave. Fruit. 1662W.
MARY E. SPAAN, Fin. Keeper. 2145 Ward st., Berkeley. Berk 4881W

Calif. New England Assn. Inc.
Regular monthly meeting on the second Friday of each month, Jenny Lind hall, 2229 Telegraph ave. Next meeting Dec. 14th, 8 p. m. Christmas program; all former New Englanders and families invited.
H. AVERY WHITNEY, President, 312 Bank of Italy Bldg.
MRS. L. M. BUZELL, secretary.

FRATERNAL

Security Benefit Association
OAKLAND COUNCIL NO. 733, meets every Friday night at Porter hall, 1918 Grove street. Visiting members welcome.
Next meeting, Dec. 7. Initiation and banquet.
William D. Prescott, president, 846 43rd st. Pied. 9141J.
Charles B. Tenney, Financier, 1238 95th avenue. Phone Elmhurst 273.
Maud A. Chesvick, Secretary, 4706 Fairfax ave. Ph. Fruitvale 2152W
For general information, call H. C. Wolfsen, District Mgr., 1529 Jackson street, Oakland 7983, or A. S. MacDonald, District Deputy, 4245 Masterson street. Ethel Eckhart, Juvenile Matron, 1914 Pacific avenue, Alameda.

KIRKPATRICK COUNCIL No. 2316, meets every Tuesday at St. George's hall, Twenty-fifth and Grove.
Next meeting, Dec. 4. Regular meeting.
MRS. ISOBEL GEORGE, President. 846 Athens ave. L. 8531.
WILLIAM P. CORRIGAN, C. Secy. 1521 Excelsior ave. Merr. 2576.
J. L. LYEN, Financier. 2007 Carlton st., Berkeley 4084W.
LULU HAMPTON, Juv. Mat. 1630 Bridge ave.
For information, H. C. Wolfsen, District Mgr., 1529 Jackson. O. 7983, Mrs. Isobel George, Asst. Dist. Mgr., or J. W. Leiter, District Deputy, 3354 West street. Piedmont 5992W.

INDEPENDENT ORDER OF FORESTERS
COURT OAKLAND 1237, meets at St. George hall, 25th and Grove streets.
GOLDEN JUBILEE YEAR.
Next meeting, Dec. 6.
All Foresters residing in Oakland should register with our secretary.
J. C. MIELKE, Chief Ranger.
FRANK M. REED, Fin. Secy.

COMPANION COURT, Lakeside No. 390, meets St. George Hall, 25th and Grove streets.
GOLDEN JUBILEE YEAR.
Next meeting, Dec. 6.
ANITA L. COOK, Chief Ranger Pied. 8079W.
MRS. A. LUTTRELL, Fin. Sec. Mer. 4086.

ANCIENT ORDER OF FORESTERS
COURT ADVOCATE No. 7375 Jenny Lind hall, 2229 Telegraph ave. Every Friday.
Next meeting, Dec. 6.
PAUL W. LESSARD, C. R.
J. W. REALY, Treas., 1014 7th st.
J. McCRACKEN, Sec., 23 Randwick avenue.

IMPROVED ORDER OF RED MEN
TECUMSEH TRIBE, No. 62 meets in Rebecca hall, Odd Fellows hall, 11th and Franklin sts., on Thursday evening.
Next meeting, Dec. 6.
DALE COOPER, Sachem
A. H. BLAIR, C. of R. Piedmont 3759J.

IROQUOIS COUNCIL NO. 101, Degree of Pocohontas, meets every Tuesday at 8 p. m. in Pythian Castle.
Next meeting, December 4.
LILIAN PETERSON, Pocahontas.
EUDORA BURNS, K. R. 1748 13th st., Oakland.

AH-WAH-NEE TRIBE, NO. 86, meets every Wednesday evening, W. O. W. building, 3256 East 14th street.
Next meeting, December 5.
GEO. C. KRANTZ, Sachem.
VICTOR GEBHART, C. of R. 3039 California street.

EAGLES
OAKLAND AERIE No. 7 meets Monday night at N. S. G. W. hall, 11th and Clay sts. Physicians: Dr. J. H. Scudder, Federal bldg., phone Lake. 847, res. Thornwall 83; hours 2-4, 7-8. Dr. A. L. Stuck, Physicians' Bldg., phones Oak. 5125. Res. Piedm't 7820 Hours 2-5, 7-8. Secretary's office, 205 Commercial bldg., Oak. 1108 Powell's drug store, official druggist, 458 12th st.
HARRY W. PULCIFER, W. Pres
G. J. VERGNES, W. Secretary

FRUITVALE AERIE NO. 1375, F. O. E., meets every Tuesday evening at W. O. W. Bldg., 3256 E. 14th St.
Next meeting, December 4.
Nov. 28, Grand Masquerade Ball.
Aerie physician, Dr. L. B. Smith, 3234 E. 14th street. Phone Fruitvale 523. Residence, Fruitvale 2417.
ED L. BARRY, Worthy Pres. 2010 46th Ave. Ph. Ftvl. 746J.
W. T. BARTLE, Worthy Secy. 1626 Bridge ave. Ph. Ftvl. 3226W.

Officers and members are requested to attend the services of our late brother, A. J. Pelat, a member of Sausalito Aerie No. 676, Monday afternoon, Dec. 3, at 2 p. m. at the chapel of Hill & Hughes, 3479 Piedmont Ave.
SECY. G. J. VERGNES.
W. PRES. H. W. PULCIFER.

Fraternal Brotherhood
OAKLAND LODGE No. 1070 meets in Wigwam hall, Pacific bldg., 16th and Jefferson streets, every Friday evening at 8:15.
Next meeting, Dec. 6.
MR. HOWARD J. PEIRSOL, Pres. Phone Lakeside 7490.
HATTIE K. HAYWARD, Treas. 5618 Dover st. Pied. 5139J.

United Commercial Travelers
OAKLAND COUNCIL 394.
United Commercial Travelers of America meets 1st and 3rd Friday evenings, I. O. O. F. Temple, 11th and Franklin sts.
W. C. ELLINGWOOD, Secy. Lakeside 469. Oakland 5807.
MEYER F. LEWIS, Asst. Sec., 203 Blake block. Ph. Lake. 5980.
H. JULES MAILLOUX, Senior Counselor. Merritt 1703.

NATIONAL UNION ASSURance Society, Oakland Council, No. 973, meets Pacific Bldg., 16th and Jefferson sts., 1st and 3d Friday of every month.
Next meeting, December 7.
D. A. HOLLAND, Pres. 3329 Octavia st.
R. L. FUREY, Secy. 13[illegible] Broadway Lake [illegible]

UNITED ARTISANS
GOLDEN GATE ASSEMBLY, No. 62, meets 2nd and 4th Friday in the month at 8 p. m., in Corinthian hall, Pacific bldg., 16th and Jefferson sts. Visiting members welcome.
Next meeting, Dec. 14.
ROSE FENELON, M. A.
GRACE C. HOENISCH, Secy. 722 30th st.

Illinois Society of Cal., Inc.
The Illinois Society of California, Inc., meets every second and fourth Monday of the month at St. George hall, 25th and Grove sts. All former residents of Illinois made welcome.
Public meeting, entertainment and masquerade dance, December 10.
ARTHUR STOUT, President.
EMILY HOLTKAMP, Secretary.

DANISH BROTHERHOOD
PACIFIC LODGE NO. 29 meets every Tuesday evening at Danish hall, 164 11 st. Visiting brothers welcome.
Next meeting, December 4.
A. L. HELTBORG, Pres. [illegible] 8th ave. Merritt 1567
NICK ANDERSON, Secy. [illegible] Shafter ave. Ph. Pd. [illegible]

FRATERNAL

MOOSE
OAKLAND LODGE No. 324, L. O. O. M., meets every Friday night at Moose hall, 13th and Clay sts. Clubrooms open daily.
WM. J. HAMILTON, Secy

AMERICAN ORDER SONS OF ST. GEORGE
ALBION LODGE meets every Wednesday evening at St. George hall, at 25th and Grove sts.
Next meeting, December 5.
FRANK SCOTT, Pres., 3014 Crosby ave., Fruit. 4722W.
GEORGE H. PROTHEROE, Secy., 2138 Pacific ave., Ala. Ala. 1442W

DERBY LODGE meets first and third Thursday of the month at 8 p. m. in the Odd Fellows' hall, Park and Santa Clara avenues, Alameda.
Next meeting, December 6.
Englishmen and Americans of English ancestry eligible.
W. DUNCANSON, 3536 Meadow st., Oakland
G. LIVINGSTON, Secy. 2215 41st ave. Ftvl. 3259W.

HALLS FOR RENT
AAHMES HALL, 1260 Harrison st.—Day or night, seating capacity up to 600. For further information see Recorder, Aahmes Temple, 13th and Harrison.

AT THE MOVIES
SOUTH BERKELEY
LORIN Colleen Moore, "Broken Hearts of Broadway"

7D ## HERBALISTS

"CHOICE HERBS FOR EVERY ILL"

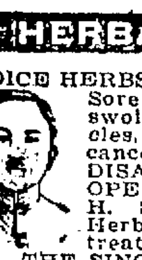

Sore throat, tonsilitis, swollen glands, carbuncles, cancer of lips, skin cancer, stomach trouble, DISAPPEAR WITHOUT OPERATION. Come to H. S. Low, Directing Herbalist, for effective treatments.
THE SING HERB CO.
491 10th St. Est. 1912. O. 3269

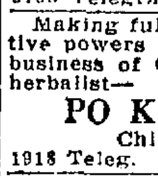

THE MOST RELIABLE AND OLDEST HERB COMPANY IN OAKLAND

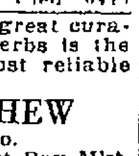

FOO WING HERB CO.
3108 Telegraph ave. Ph Pied 6417

Making full use of the great curative powers of Chinese herbs is the business of Oakland's most reliable herbalist—
PO KWONG SHEW
Chinese Herb Co.
1918 Teleg. Opp. East Bay Mkt.

CHRONIC TROUBLE REMOVED
Oakland, Oct. 24, 1923.
I suffered for many years from sores of the stomach and from Bladder Trouble. After years of treatment without results, I became very much discouraged and feared that I should never again be well. One day I saw in the newspaper a testimonial that Mr. P. Oliver had given to the FONG WAN HERB CO. As his case had been similar to mine, I called upon Mr. Oliver and learned from him that everything stated in that testimonial was true. I then began to faithfully take the FONG WAN HERB TREATMENT, and after three months I was entirely well.
(Signed)
HERBERT R. HASKELL.
Address Fong Wan Office.

FONG WAN HERB CO.
guarantees that the Fong Wan Herbalist has relieved more sufferers in the East Bay cities than many other herbalists combined. 548 8th St., cor. Clay, Oakland, Cal. Hours 9 to 7 daily, 9 to 12 Sunday. Oak. 3767. Consultation free.

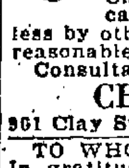

CHINESE HERB
SPECIALIST
Ailments of whatever nature successfully relieved by our wonderful lifegiving Chinese herbs. When your case is given up as hopeless by others give us a call. Prices reasonable.
Consultation Free.
CHAN & KONG
961 Clay St., corner 9th St., Oakland.

TO WHOM IT MAY CONCERN.
In gratitude to DR. WONG HIM I desire to make public the wonderful cure he has effected thru the medicine of herbs. After being under the grip of one of the most atrocious diseases that has ever attacked humanity, cancer of the intestines, for a long period of time and death seemed inevitable.
I am at the present time entirely cured of the above, same being made possible only through DR. WONG HIM'S ability in applying his herbs, which have destroyed every vestige of the terrible disease. Let this be a guide to any one needing expert advice plus conscientiousness.
MRS. LUISA GIACONE, MR. L. GIACONE, and EDDIE GIACONE, 3118 Union st., Oakland.
DR. WONG HIM HERB CO., 2047 Webster st. Lake. 429.

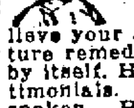

Elect Y. L. CHAN
as your herbalist. He's a leader in herbal science, really knows how to relieve your ailment by use of the nature remedy. His fine record speaks by itself. Hundreds of bona fide testimonials. Capable, honest, English spoken. Hours 10-7; Sunday 10-12. Cons. free.
Y. L. CHAN HERB CO.
1564 Webster St., nr 17th. O. 5982.

DON WOO HERB CO.
"The most reliable and progressive." Disease of the skin, blood, throat, lungs, heart, liver, stomach, kidneys, bladder, catarrh, asthma, cough, general debility, successfully treated. Call or write for free literature. 139 12th st., near Madison. Oakland 3224.

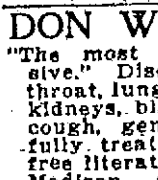

WHY NOT GIVE US A TRIAL?
Our Herbs compounded by expert Herbalists for diseases of the Skin, Blood, Throat, Heart, Liver, Lungs, Kidneys, Stomach and Bladder have benefited many.
CHUN & HONG HERB CO., 1008 Webster st., cor. 10th st. Lakeside 8732.

7M ## MEDICAL
BATHS, 2352 E. 14th st. Ftvl. 6052W.

DR. CALLENDER
EXPERT SPECIALIST.
Diabetes, kidney, stomach, liver, rheumatism, uric acid, chronic blood and nervous diseases, medicine prepared in office; out of high rent district; you profit. Consultation free, 10:30 a. m. to 3 p.m. Office and residence 320 Mead ave. (near San Pablo ave.), Oakland.

M OPTOMETRIST
F. W. LAUFER
437 Fourteenth street Phone Oakland 4010.

M MEDICAL MASSAGE
ELECT. treats., rm. 202, 1808 Teleg.

CHIROPRACTIC

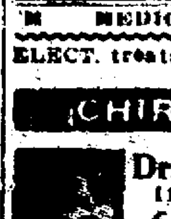

Dr. Margaret Haynie
11 Yrs Chiropractic Exp
6 TR. FOR $5.00
1121 Wash. St., 3d floor room 200 Oak. 279.
Open evenings, 7 to 8.

PERSONAL SERVICE
ELECTROLYSIS
SUPERFLUOUS HAIR
MOLES—WARTS
Permanently removed without pain, marks, scars. We guarantee to kill every hair we treat. MME. STIVER, 133 Geary St.; Doug. 5232; 424 First Natl. Bank Bldg., Oakland. Oak. 2521

7M MATERNITY HOMES
GROVE ST. Hospital, cor. 37th—Pd. 4823. Latest methods; reas. physn.

7P SCALP
AA—CARTER, M. M.—Scalp, facial massage. 1007 Bdwy. Lake 6604

7P MARCELLING
"HAIR-A-GAIN" shampoo, marcel, bobbing, 315 Thayer Bld. O. 840.
MARCEL waving, 50c 207 Bacon bld. $1—switches from combing—$1.

7L ## LEGAL
7L ATTORNEYS AT LAW
LEGAL AID — Con'd. Advice free. 812 Broadway, rm. 48. Lake. 1585.
L. L. STEELE, 11 Beacon bldg.—Advice free; collec., legal matters
YOUR LAWYER—Advice free; fam. affairs confd.; bkcy.; all law cases. Rudolph Hatfield, 280 Bacon bldg.

7L DETECTIVES
HITCHCOCK Detective Agency, 309 Pantages bldg. Lk. 5140; Pd 580.

7L NOTARY PUBLIC
NOTARY PUBLIC V. D. Stuart, Tribune office, 13th and Franklin. Lakeside 6000

L PATENT ATTORNEYS
HARRY C. SCHROEDER
REGISTERED PATENT ATTORNEY
16TH YEAR IN OAKLAND.
U. S. PATENTS, TRADE MARKS.
417 First Natl. Bank Bldg. Oak. 147
J. B. Gardner REGISTERED PATENT ATT'Y.
PATENTS, TRADE MARKS.
EASTON BLDG., 13th-Bdwy. O. 125

7C ## BUSINESS CARDS
7C ARCHITECT.
PLANS and spec. furnished at reasonable prices by licensed architect. Box M70691, Tribune.

7C PUBLIC STENOGRAPHER
PUB. sten. 330 Dalziel bldg. O. 8806.

7C TYPING
TYPING and manuscripts copied at home. Pied. 7369J.

7N ## NEEDLECRAFTS
One line, one month, $4.00

7N— DRESSMAKING, MILLINERY
ALT., dressmak., tailoring. Oak. 8712
DRESSMAKING, beading, embroidery. 689 Walla Vista. Oak. 2520.
DESIGNER, modst., $6 day. P. 3830M
DRESSMAKING, Remodeling. L.9570
DRESSMAKING & remodl. Mer. 4054
P. sewing, $2.50 da. Pied. 533W.

7H ## FOR THE HOME
One line, one month, $4.00

7H CARPET CLEANING
RUGS cleaned. Lester Shampoo Process, 1st and Adeline. O. 4184.

7H CARPET CLEANING
A B C CARPET CLEANING, O. 5746.

7H HOUSE CLEANING
WINDOW wash. Homes, apt. houses. L. 1386. Ask for Mr. Stewart.
HOUSE cleaning, window washing done by T. D. Cleaners. Pied. 7869J.
HOUSECLEANING, general, 35c hour. Lk. 6390. Call bet. 6 & 8 p. m.

7H CURTAINS
CURTAINS, drapes; reas. Ftv. 4962.

7H FURNACES.
SEE Barnes for gas and coal furnaces. 2621 San Pablo. Lake 2903.

7H GARDENERS
EXP. pruner; sprayer. F. 3347R.
FOR landscape work, pruning or free advice, call Piedmont Nursery, Piedmont 4184; 35 years' exper.; fertilizer seeds and everything for the garden.
GARDENER—New lawns. F. 5286W.
TREE pruner but not tree busher, exper. Call Fruit. 4395J.

7H MATTRESSES
A PARTICULAR SERVICE
Buy a new MULKEY MATTRESS at our factory; or have your old one made like new—in one day. New springs and pillows.
PHONE MERRITT 240. 607 E. 12th st.
MULKEY MATTRESS CO.

BEAR MATTRESS CO.
Mattresses made over, $3.00. New covers, $2.50 and up. Day service, 957 33d st. nr. S. Pablo. Pied. 3338.

7H VACUUM CLEANERS
VACUUMS, all makes, rented, repaired. 1701 Clay. Fed. Elec. O. 1873

7H—HARDWOOD FLRS POLISHED
AA—FLOOR polished by elect. 1¼c sq. ft.; stains remov.; mach. sanding, refinishing. Smith, Oak. 4211
FLOOR polished by electricity, all stains removed. Japanese. Oakland 2748.

7H SHOE REPAIRING.
SHOE REPAIRING 3841 MKT. ST.

7H WINDOW SHADES
CENTRAL WINDOW SHADE FCTY. Repairs. 1723 Teleg.; Lake. 6718.
WINDOW SHADES
Higham & Son. 1613 E. 15. F. 4595.

7B ## BUILDING TRADES
One line, one month, $4.00

7B—CONTRACTORS, CARPENTERS
A— BUILD
Bungalows, flats, apts., in great demand. We can make your money earn 20%. Plans, specifications free. We furnish money. Phone, we call.
CALIF. BUILDERS CO.
1534 Franklin st. Oakland 72
ARTISTIC homes our specialty. Let us fix up that old building, turn it into flats or perhaps turn the whole into apts. We can make an investment of your property.
GEO. M. MERRITT BLDG. CO.
1160 1st ave. Phone Merr. 154
A-1 CONCRETE—REAS.
Walks, steps, garages, found. Thornwall 4213.
Anderson the Builder
Guaranteed construction. Homes, apts., stores, etc. Ftvl. 2250J.
AA—Contractor, builder, new and remodeling; good work guar.; reas. prices; plans, etc., free. Pied. 5792.
A-1 CEMENT WORK
Walks, steps, gar., found. P. 7594J
AN HONEST job is cheapest. Ask Petersen the contractor. Fty. 4675J
A-1 CEMENT WORK—Oak. [illegible]
A—Cement work reas. Lake. 6681.

7B—CONTRACTORS, CARPENTERS Continued.
BUILDING, alter., repair.; good work; reas.; est. given. Pd. 8520J.
CARPENTER work, alterations, remodeling; quick; reas. prices. Ph. Lake. 9676; Oak. 1674.
CARPENTER, contractor, remodel; guar. J. Ne[illegible] E. 14th. Elm. 2226.
CARPENTER — Bungalows, houses, stores, garages, remodeling. Pied. 6461M.
CARPENTER and contractor—plans estimates houses and lot for sale. Lofgren. Phone Fruitvale 4743W.
CONTRACTORS, builders, remodeling cement, plastering. [illegible] 5933.
CARPENTER, contract, fin., repair., alter., store fitting; homes remod. into apts., gen. jobbing. Elm. 1893.
CARPENTER—Remodelling specialty, quick, reasonable. Oak. 4236.
CARPENTER, builder; remod., repairs, est. free. P. 6796R or L. 2233

GET OUR ESTIMATE
Building construction of any kind. Phone Lakeside 242.
LOW price 2326 Teleg. Lake. 898.
GARAGE DOORS $15, $17.50 1701 E. 12th.
PLASTERING and brick repair work done neatly, quickly and reasonable. Apply Mr. Dickey. Phone Oakland 8454.
Why Not Build Apt. House?
If you have clear lot will finance entire cost of apt. house. Cal. Builders' Co., 1534 Franklin st. Oak. 72.

7B—ROOFING, REPRNG., SHNGLNG
A1 ROOF repairing and painting; reas. Peterson, Ala. 462W.
A-1 ROOF rp'ng and fireproof paint used. Work guar. Ala. 32[illegible]
A GOOD reliable man. Merr. 2148.
BOWERS—Shingler, 25 yrs.' exp.; reshingling specialty; work guaranteed; liability carried, 932 14th st. Oak. 4753.
Does Your Roof Leak?
Roofing; repair work guaranteed.
A. K. GOODMUNDSON
2140 San Pablo. Lake. 271.
ROOFS repaired and water proofed. Mer. 817. Work guaranteed.
ROOFS rep. and painted. O. 6813.
SHINGLING, roof rep., graphiting and painting; work guar. Fruitvale 2186W. Nelson & Studer.

7B CEMENT
CEMENT CONTRACTOR
Work guaranteed. Elm. 2169.

7B HARDWOOD FLOORS
HDWD. flrs. cleaned, polished. F. Koughan, 2521 Martinez av. B. 1432
A—YAMA Hdwd. Floor Co.—New hdwd. flrs. laid., old flrs. made like new. 2760 Grove. Oak. 4716.
AAA—FLOORS laid, old floors made like new, sanding machine. King, 2220 42 ave. Fruitvale 2369.
AAA—HARDWOOD floors promptly instal; old floors cleaned, refin. Ph. Humboldt 278 or Oakland 3448.
Miyake Hdw Flr Co. Ok. 428, Pd. 1696.
Floors laid, finished, elect. sanding, polishing; reas.; 1st cl. work.

7B ELECTRICAL
D.&W. Elec. Co. 625 Oak st. Oakland 5455.
Old house wiring and fixtures.

B PAINTING AND PAPERING
A GOOD reliable man. Merr. 2148.
A1 paint wk.; day, cont. Elm. 2524.
FIRST class paperhanging, 50c per roll; ref. Oak. 2450.
MARSHALL Ala. 3134; Int. and ext. painting; Decor., anywhere Eastbay.
OLD-TIME PRICES—Expert paperhanging, tinting, house painting; 15 years' success here. Wm. MacDougall, 161 John st. Pied. 9568.
PAINTING—PAPERHANGING
Pure materials; expert workers. Prices right. Ref. from satisfied customers. Elm. 1194. E. Dover.
PAINTING, by contract or day, reasonable. Phone Merritt 3414, or Pied. 737M.
HOUSE painting, papering, tinting. Ref. or bonds. Ph. Lake. 9905.
PAINTING, papering—1st class, reas. M. Ireland 666 35 St. Pied. 712J
PAINTING paper hanging, tinting; reasonable. 954 57th st. P. 7854W.
PAPERHANGING, painting, tinting; reasonable. 2430 E. 16th st. F.1262J
PAPER hanging, tinting, $2 a room up; work guaranteed. Frt. 757W.
PAINTING papering, tinting. Big discount this week. Lake. 9650.
ROOF repairing and pain. Pd. 0568.
SPRAY painting. H. Lovett. Ala. 22J.
TINTING, papering. Ftv. 3140J.

7B SEWER CONTRACTORS
GOOD work; right prices. John & Travers. Phn. Elm. 275.

7B PLASTERING
A. M. HITE & CO.
Plasterers and chimney builders. Phone Lakeside 7852.
PLASTERING, contract. Bozarth. New and patch. Thornwall 4203.

7B LATHING
LATHING, wood, wire and metal; price reasonable. Merr. 5082

7B SHINGLING
F. C. MEYER shingler. Oak. 5432.

7B FENCING.
FENCE building. F. 5286W.

[illegible]
AIREDALE dog, left ear slit, tongue slit, castorated, very fat, square head, clipped four weeks ago. Reward. Box M38123, Trib.
BOSTON Terrier, light brindle, ears trimmed, screwed tail. Reward. Return to 1759 16th st.
BROOCH, pink cameo, on Tues. Reward. Write P. O. Box 63, Pleasanton, Cal.
DIAMOND ring, loose stone, in beaded purse, lost Wed. a. m. in S. F. wholesale district. $100 reward. Phone Ala. 2509.
DOG—Strayed from 19th and Alice sts; a toy Boston Terrier female; brindle body with white throat. No collar. Notify 1336 Alice st. Reward
DOG—Boston Terrier, license number on collar 711. Reward. 1415 Lafayette st., Ala. Tel. Ala. 2528.
DOG—Boston Bull Terrier, lost Wed. Pied. 2466J. Reward.
EYEGLASSES in case, Thurs. 12th st. nr. Oak. Reward. L. 1212.
FUR—Mon. eve. Blackish Brown Coney. 1727 10th ave. Merritt 1634.
HAND BAG, small tan, containing one $20 bill, one $5 bill, $1 bill and some silver; lost either on K. R. boat, 40th st. train or A car. Lakeside 6861.
KEYS—Lost a string of keys in front of Lund's butcher store on Piedmont ave. Finder will be rewarded. Phone Pied. 4230.
PARTY who took black bag containing purse with old coins, pair shoes in Kahn box, etc., Thursday from Peerless stage, please return to depot, 1100 Clay st., or phone Oak. 900.
RINGS—Two tied in handkerchief; in West Oakland; liberal reward. Tel. Oak. 4657.
SUITCASE—Lost at Claremont sta., Sun. morn., black suitcase; initials H. M. L. Finder ret. to 2721 Webster st., Berkeley; reward.
WHEEL, demountable, and rims with two tires; part of carrier; lost on San Pablo ave. in Oak. or Richmond. Call Richmond Motel, Richmond.

FOUND

PUPPY, male, about 3 mos. old; collar, no license; found Friday down town Oakland store. Phone Pied. 1516.

PERSONALS

ANY girl in sorrow, perplexity, needing a friend, adviser, is invited to call or write Miss N. Hudspeth, Salvation Army Home, E. 28th st. and Garden, Oakland. Fruitvale 3122.

ANYONE knowing present address of Mae Mercer, will do her a favor by notifying Boyer and Havens, Attys., First Nat. Bank Bldg., Oak.

FOR Xmas suggestions that save money see following Class 60. (This is Class No. 6).

GAS Consumers' Association reduces your bill 15% to 20%. 364 12th st.

GIRLS in distress or trouble of any kind will find a friend in the matron of California Rescue Home, 2107 13th ave. Merritt 2186.

I WILL not be responsible for any debts contracted by my wife, Grace H. Warner, on or after this date, Nov. 27, 1923. (Signed), JACK R. WARNER.

8-10 INSTRUCTION

One line, one month, $4.00

BOOKKEEPING, shorthand; Gregg and Rowe systems; individual instruction. Parker-Goddard Secretarial School, 1121 Wash. L. 4000.

CLASSES, china painting. O. 7999.

CARD reading taught. M. 2659.

COACH elem. grades; ref. Mer. 4791

INTERNATIONAL Correspondence Schools teach 300 courses. Information free. 309 Syndicate bldg. O. 8174. Open evenings.

OPERATOR—Well experienced colored girl wishes work in beauty parlor or store. Lake. 6308.

SPANISH, French, English, etc. 2283 Broadway Lakeside 8120

8A INSTRUCTION WANTED

AMERICAN gentleman wants a native speaking Spanish, as coach, or will exchange English for Spanish. Box M39485, Tribune.

9 MUSIC, DANCING, DRAMA

A—Glines Studio; Dancing
1405 1st av. Dance in 3 priv. lessons. Children's class. Mer. 3601.

A—JAZZ PIANO playing, all pop. songs; real jazz time. Christiansen School, 3847 Telegraph. Pd. 1624.

ACCOMPANIST. Fruitvale 3887W.

BAY CITIES CONS. MUSIC—Violin, piano, mandolin, guitar, banjo. Special class violin for children. Lininger, 624 Hobart. Lake. 5143.

DANCE in 3 priv. lessons. Irene Walsh Studio, 1812 Castro. O. 8795.

LEARN to dance in 3 hours, private studio. Phone Berk. 8963J.

MOVIE ORGAN in 10 weeks. Play shows while learning. LARGE THEATER. Oak. 2848.

PIANO, jazz, popular songs immediately; guar. in 5 lessons. O. 8618.

If you see it in The TRIBUNE, tell them so.

The Oakland Tribune is a member of The Association of Newspaper Classified Advertising Managers, which includes leading newspapers throughout the country and has for its aim the elimination of fraudulent and misleading classified advertising. The Oakland Tribune as well as every other memebr of the association, endeavors to print only truthful Want Ads, and will appreciate having its attention called to any advertisement not conforming to the highest standards of honesty.

Want Ad Section INDEX

Want Ad classifications appear in numerical order, and all related classes are grouped together. For example: All advertising of Rooms To Let is numbered 20 to 29. The numbers appear on the headings, so if you seek room and board look through the "20s"; "Board" is No. 25, and always follows Housekeeping Rooms (24). Note—Every "For Sale" or "To Let" heading has a "Wanted" classification with the same number, but followed by the letter "A."

Classification—	Number
Apartments Unfurnished	20
Apartments Furnished	21
Auctions	67
Automobile (including accessories repairs, trips)	81-92
Building Trades	7B
Business Directors (subdivided by letter)	7
Business Equipment—Sold, Repaired	62
Business Opportunities	56
Business Property For Sale	43
Business Sites To Lease	39
Carpenters	7B
Cattle, Goats, etc	72
Children Boarded	28
Country Property	45
Dancing	9
Dogs, Cats, Pets	70
Dressmaking	7N
Electrical	7B
Employment	11-18
Employment Offices	16
Factories, Warehouses To Let	37
Factory Sites For Sale	44
Flats To Let	30-31
Flats For Sale	43
Found Articles	5
Garages To Let	38
Gardeners	7H
Help Wanted	12-16
Hardwood Floors Laid	7B
Hardwood Floors Polished	7H
Herbalists	7D
Hotels	22
Hotels, etc., For Sale	55
Horses, etc	72
Houses For Sale	41
Houses To Let	33-34
Household Goods	65
Income Property	42-43
Instruction	8
Invalid's Homes	29
Lost Articles	4
Lots For Sale	40
Money To Loan	52-54
Machinery	63
Meetings-Lectures	2
Miscellaneous Sales	60
Motorcycles	19 and 82
Music Dancing, Drama	9
Musical Instruments	66
Needlecraft	7N
Offices To Let	36
Oils, Mining, Timer	51
Out-of-Town Rentals	32
Painters	7B
Personals	6
Poultry and Supplies	71
Property for Exchange	58
Rabbits	72
Real Estate	40-49
Rentals	30-39
Repairmen ......See "For Sale" ads	
Rooms (Board, Hkpg., etc.)	2..-29
Rooming Houses For Sale	55
Roofers	7B
Shops To Let	37
Situations Wanted	17-18
Stocks, Bonds, Investments	50
Stores and Studios To Let	36
Teachers	8-10
Trades Taught	10
Tractors	81
Trucks	81
Trailers	81
Travel	91
Travelers' Sundries	92
Trucking	82

CLASSIFIED ADVERTISING RATES

November 1, 1923.
For each line (five small words)
CONSECUTIVE

First day	$0.20
Second to sixth days	.18
Seventh day and thereafter	.15
One week	1.25

Broker's Cash Discount 10%
(Minimum, 12 lines in one advt.)
MONTHLY CARDS
Four changes a month $4.00
MONTHLY FIXED SPACE
Change daily $4.50
(Minimum, 24 lines)
EXCEPTIONS
Situations .... Flat, net .10
Rooms to Let .... Flat, net .10
(Must be consecutive)

9 MUSIC, DANCING, DRAMA Continued

RAG-TIME piano playing 12 lessons, guaranteed. Waterman School, 3037 Fruitvale ave. Ftvl. 3514J.

VIOLIN piano (visited) O. 5196

10—TRADES TAUGHT WOMEN

One line, one month, $4.00

AUTO knitting. Gearhart. Home Proft Lessons. O. 9251; 1581 Frank.

MARCEL wave taught in 2 wks. $17.50. Clarkson 920 Oak st.

10 TRADES TAUGHT MEN

A—NATIONAL Barber School, learn the trade and be independent; wages paid, tools furn 417 10th st.

MEN WANTED

$5 to $10 per day made at this busy season overhauling and repairing autos and gas tractors. We teach Auto and Tractor Engineering, Acetylene Welding, Battery and Ignition, Vulcanizing, Lathe, etc. Complete Garage Course. Positions secured for our graduates. Earn board and room while learning. Let us explain how you benefit by joining now. Special low rates. Good jobs now open. Day and night classes. New equipment, first-class instruction. Ten years successful experience. Oakland Auto & Trade School, 211 12th street, Oakland, Calif.

MEN WANTED

To learn Plastering and Bricklaying. Oakland Auto & Trade School, 211 12th st., Oakland, Calif

12-13 HELP WANTED

MALE

Advertising grouped by position as shown by the first word.

AAA
YOU MAY BE THE MAN I WANT. Do you want to go ahead in life? Loyalty, honesty, ambition more necessary than experience; men between ages 25 and 55; earn $75 per week and a better future; must be resident of Eastbay towns for one year. Call Monday evening 7:30, rm. 2, 640 14th st., Oakland. You will bless the day you answered this add.

ALL ADVTG. for "Trades Taught" appear under that heading following "Educational."

BOYS WANTED

Over 16 years of age with bicycles who have finished school. Good pay. Permanent work. Good hours. Apply 424 13 st.

BOOKKEEPER and accountant, first class. Must be capable of making financial statements. State age, experience and salary expected. Box M38801, Trib.

CARPENTERS wanted, build 16 rm. 1 story dwelling, labor only, whole job, at once, Oakland. H. W. Haler, Hotel Touraine, Sunday 2 p. m.

DRIVER and solicitor for East Oak. and Alameda route. Piedmont Cleaners, 452 25 st.

FOR "Help Wanted" advs. that require an investment see "Business Opportunities."

FOR Xmas suggestions for "Her" see that heading following Class 60. This is Class No. 12).

ROUTE man in Oak. Active, must have machine. Profit over $175 per mo. Suitable bond. No cash invest. reqd. Write Box M38280, Trib.

SALESMAN—Ford car and truck. Liberal commission. Best location in Oakland. Must have Ford car or be in position to buy one. This is an excellent proposition for the right man. See sales manager at Savoy Garage, 3069 E. 14th st.

SALESMAN—Experienced real estate salesman with car. 4711 E. 14th st. Tel. Fruitvale 4068.

SHOESHINERS, experienced colored boys. 411 14 St.

SIGN WORK—Car owners to put up our signs; no exp., 1972 San Pablo.

UPHOLSTERERS

Upholsterers, experienced. Steady work. Apply Mr. Webb, John Breuner Co., Clay and 15th st., Oakland.

UPHOLSTERERS—1st class; union wages paid. Permanent job for the right men. National Upholstery Co., 6551 San Pablo Ave.

13—HELP WANTED—FEMALE

Advertising grouped by occupation as shown by first word.

COOKING and cleaning; neat woman for diet laboratory, $40 and maintenance. Apply to Dietitian, Alameda County Hospital. Phone S. L. 247.

COOK—Japanese, experienced, family three adults; very good place; references required. Telephone Berkeley 2610.

COOK—Woman for cooking and small laundry; two in family, second maid employed. References required. Phone Alameda 132.

COOKING and general housework in family of 4; wages $45 a mo. Lake. 179.

CARE of child and assist with hswk. girl. Call Lake 6968 or 546 Kenmore ave.

CANDY factory girl wanted. 2158 Market st., Oakland.

COOKING and downstairs work; girl wanted. $60. Pied. 1432.

DANCING instructors; girls average $25-$45 a week. Short hours, pleasant, clean surroundings. Ph. Mrs. O'Connor, Lakeside 4790 after 8 p. m.

EXPERIENCED woman, capable of taking full charge large fountain and luncheonette. See Mr. Gray, Pacific Stores, Inc., 13th and Wash., Oak.

ED. woman over 24; bus. pos.; exp. unneces.; good pay; give ad. and phone. P. O. Box 735, Oakland.

FOR Xmas suggestion for "Him" see that heading following Class 60. (This is Class No. 13).

HOUSEWORK—Would like elderly woman, who wishes good home in return for light housework; small wages. Box M37825, Tribune.

HOUSEWORK, general; excellent girl. Must be competent. Pied. 539W.

HAIRWAVER, permanent, experienced. Also a hair cutter. Apply Diehl's, 469 14th st., Oakland.

HOUSEWK, elderly lady; 2 in family, light work; good home, $3 wk. Box M39146, Tribune.

HOUSEKEEPER—Woman to take care of house and look after two 16-year-old boys. Mer. 4336.

HOUSEKEEPER—Must be fond of children. Call Pied. 3251W.

HSWK., general. Girl wanted. 2409 McKinley. Berk. 2585J.

HOUSEWORK, general, light; forty dollars. 1016 47 St.

HSKPR.—Neat appearing, 30 to 40 yrs. Box M38580. Trib.

LADIES devote a few hrs. each day; earn $25 to $35 weekly. Dignified work. Mrs. Belknap, Sutter hotel.

MARCEL waver and all-round operator; downtown following pref. 1444 San Pablo, rm. 202.

MAID—Young girl or woman to assist with hswk. Reference required. 707 Arimo Ave.

OFFICE work, general. Must operate comptometer. Apply Philadelphia Shoe Co., 525 14th st.

13 — HELP WANTED — FEMALE Continued

PERSONAL maid and companion for elderly lady, one having had experience as practical nurse, perm. position for satisfactory woman, ref. required, salary $40. Telephone morn. only. Pied. 1329.

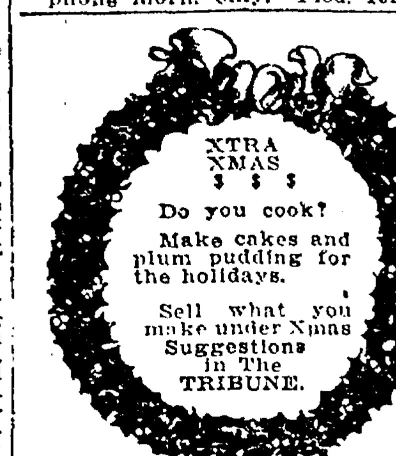

SECOND girl, erliable girl wanted. Pied. 303.

UPSTAIRS work and assist with care of child. Thoroughly reliable and refined young woman. Splendid home; good wages. L. 3702.

WAITRESS, exp. only. 466 8th st.

14—HELP WNTD—MALE-FEMALE

FOR Xmas suggestions that save money see following Class 60. (This is Class No. 14).

RANCH work, elderly couple for ranch, inquire at 2119 Derby, Berk.

SALESMEN—We want men and women who can sell an article that everybody wants. Come in and see us. 2157 Broadway Oak.

15—AGENTS-SALESMEN WANTED

AGENTS—Live men to sell luminous name plates, signs, etc., something new; money-maker. Nelson, 1982 University ave., Berkeley.

FORD SALESMEN

We need two good, live, experienced men who can really sell. Attractive proposition. Apply at once, Shattuck and Durant, Berkeley. Berkeley 685.

OIL lease and real estate. Big money made. Box M70169, Trib.

REAL estate salesman. East of lake porperties. Liberal prop. See Mr. Donaldson, 1240 1st ave. M. L. WURTS CO.

STOCK salesman or saleswomen can secure a perm. position selling a guaranteed security paying a 10% dividend. Must be acquainted in Oakland, Berkeley and Alameda. 915 Washington st., Monday morn. Mr. Harrell.

SALESMEN or SALESWOMEN—6 reliable house-to-house salesmen. Pure Silk Hosiery Mills, Inc., 518 Pacific Bldg., Oakland.

SECURITY Salesmen (2) at once. Top com. to live wires. Big profits last yr. Mgr., P. O. Box 183. Oakland.

SALES WORK—3 neat young men over 27 yrs. and willing to work; pay $4 day while learning. 9 to 12 a. m. Mr. Pebbles, 589 13 st.

SALESMEN OUTSIDE: Good money. Advancement. See Mr. Bartlett. 3rd Floor, Capwells.

SALESMEN, licensed mining stock; ref. required. Box M38739, Trib.

16 EMPLOYMENT OFFICES

AT OAKLAND EMP. L. 820

Miss E. C. McHenry, 13th at Bdwy., room 3; over Owl Domestics, nurses, hotels, institutions; day work; good reliable help.

At PEOPLES EMP. O. 4405

Hotel inst. help. 544 17th st.

Arts & Crafts Registry

Nurses and Office Help. Tapscott Bldg.; Oakland 1475.

CHINESE Oriental help hs. clean 720 Webster. Oak. 6123

JAP. EMP. House cleaning; 805 Franklin. Oak. 5522

NELSON EMP., L. 9346

467 13 st., rm. 24. Domestic, clerical.

WE CAN supply you with experienced secretaries, stenographers typists, bookkeepers, comptometer telephone and adding machine operators, billers, clerical workers and all other office help within a moment's notice and without charge to employer or employee Phone us Oakland 781. STATE EMPLOYMENT BUREAU 10th and Franklin sts., Oakland, Calif

17-18 SITUATIONS

17 WANTED—MALE.

Advertising grouped by position as shown by the first word.

One line, one week, 70c

ANYTHING — Middle-aged handy man. Steady pos. Loc. refs. Elm 1955.

ANYTHING—Young man to work by the hour or steady. Pied. 1402J.

ANY KIND day work, no washing; Jap boy. Arita. Lakeside 5094.

ANYTHING—Boy 18 wants work. Call Pied. 6599W.

BOOKKEEPER and stenographer, 15 yrs. experience, wants position, any kind, clerical or otherwise; start $100. W. Welsh, Oakland 4536.

BATTERY man, young, requires permanent position. 264 Mather st.; Piedmont 5795-J.

CHOREMAN, wife first class cook, wishes position on homelike place. Have child four yrs. old; 1st class ref. Wages open. M. 36336, Trib.

CHAUFFEUR, Scotch-American; 5 yrs.' exper.; careful driver; neat and obliging. Can furnish good ref. Oak. 4326.

COOK A-1, private home, club, restaurant or hotel. W. Hall, 1778 Seventh street.

CAR washer, 10 years' experienced; night or day work preferred. P. B., phone Piedmont 6747W.

CARPENTER, first-class finisher, wish work by day. Lake. 7388.

CARPENTERS, see Building Trades.

DRIVER, truck; mechanic, colored. Pied 8173; 1012 36th.

ELECTRICIAN, wiring; steady position, with firm. 264 Mather st.; Piedmont 5795-J.

ELEVATOR operator, experienced, local references. Box M70420, Trib.

FOR Xmas suggestions for "Her" see that heading following Class 60 (This is Class No. 17).

GARDENER, permanent; earnest and industrious Japanese. Can do general work, city or country. F. M., 806 Harrison st. Lake. 1389.

GARDENERS—Advertise under "Gardeners," following "For the Home" (7H) on 1st Want Ad Page

HARDWOOD floor man wants permanent position; expert scrape man; Japanese. Oak. 5449. Call after 6-8 p. m.

HELPING with Christmas trade in store; experienced man. Address Box M38939, Tribune.

HOUSEWORK—See "For the Home" or "Situations Wanted. Female."

MEAT cutting—Young man with experience in meat cutting, slaughtering, wants work; will accept any steady work. 1982 University ave.; Thorn. 4225.

MECHANIC, young married man wishs work in some mechanical line. 275 26th st. Phone Lakeside 962.

OFFICE work, young man 28 with good ref., experience in accounting and selling wishes position. Box F16301, Tribune S. F.

17—SITUATIONS WANTED—MALE Continued

JANITOR, exp., A1 repairs, oil bur., apt., office bldg. Mer. 1414.

PAINTERS, ETC.—"See Building Trades."

PORTER—Col., chauffeur, anything. Pied. 8173; 1012 36th.

REALTOR, experienced, 15 years old (in the business). Will take charge of office, ins. or work outside. Good driver. Make offer. Subject mutual satisfaction after interview. Address Apt. 4, 575 56th st.

TRUCK driver, competent mechanic desires position driving truck or delivery car. Box M37152, Trib.

TRUCK driver, experienced. Fageol. Steady wk. Lake. 7441.

TOOL dresser, gen. blacksmith; 18 yrs. exper. 328 E. 15 st., apt. 6.

WATCHMAN, thoroughly experienced; best ref., also bond. Box M35293, Tribune.

WATCHMAN Night, Gateman, Checker. Reliable. Norman, Oakland 3602.

WINDOW trimming as helper. Experienced show card writer wishes position. Box M36340, Tribune.

RETURNED SOLDIERS

OFFICE Work—General, 5 years' experience; age 26. Phone Alameda 826J.

18—SITUATIONS WNTD.—FEMALE

One line, one week, 70c

ACCOUNTANT, Bookkeeper, cashier, typist; 15 yrs.' exp.; ½ day or full time position. Satisfaction and results guaranteed. Box M70771, Tribune.

ANYTHING—Hr. or wk. Lake. 3517.

BOOKKEEPER, experienced, wishes position. Phone Fruit. 4481J.

CHARGE of apt. house; woman will take complete charge for use of comfortable apt. Best bank and social ref. Box M70707, Tribune.

COMPANION to lady, useful, by widow; refs.; whole or part time; C. S. pref. Phone 4834.

CARE of invalid or children by middle-aged woman. Phone Alameda 1002J.

CHAMBER work or care of apartment house, middle-aged woman. 608 22d st., Apt. 7. Lakeside 4307.

COOK—Exper. Best reference. Pied. 3322 Or half day mornings

CARE children days, eves. Dinner dishes washed. Lake. 3640.

COOK—General hswk; work by month. Phone Lake. 8743.

COOKING or housework by German woman. Lake 4199. 926 8th st.

CARE children eve. Ftvl. 6069W.

CARE for children; ref. L. 9674.

CARE children, exp. Fvl. 5779J.

DAYWORK—Washing, ironing or housework by German-American woman. Lakes. 6452, after 5:30 p. m.

DAY'S work; anything except cooking; reliable woman, reas. wages. L. S. 9456.

DAY work, general hswk.; reliable colored girl. Oak. 6510.

DRESSMAKING — See "Dressmaking Millinery"

DAY work. Japanese woman wants laundry work. Lake. 3838.

DISH washer boarding house or rest., exp. Box M61127 Trib.

DAY WORK—Japanese girl, morning general hswk, 6 p. m. L. 1551.

DAY wk. Col. girl. Fruit. 2612J.

DAY work, colored woman. P. 5972.

DAY work. Oak. 2381.

DAY work, by hour. Ft. 2249J.

FOR Xmas suggestions for "Him" see that heading following Class 60. (This is Class No. 18).

HSKPGR. in motherless home of refinement by edu. cap. lady with 8-yr. old daughter; fine manager; reas. B. 4989J. Box M39161, Trib.

HALF DAYS—Middle aged woman wants work, laundry or cleaning. Box M38447, Tribune.

HOUSEKEEPER — Business couple; no washing; $45 mo. 788 9th st.

HOUSEWORK by day. Box M38355, Tribune.

HSWK., light, and care of children. Oak. 4725.

HSWK. by neat colored girl, half day. Oak. 3232, apt. 19.

HSKPR., competant, fond of children; good home. Box M70767, Trib.

IRONING, cooking in exchange for rm. Box M39406, Trib.

LAUNDRESS, expert, wants a few small bundles. P. 7408J.

MANAGER — Middle-aged, experienced, reliable married woman wants first class apts. to manage for owner. Box M70717, Tribune.

MNGR. apt. house—Refined business woman, capable, experienced; ref. Phone L. 8869.

MAN, wife, colored, wishes position in private family, experienced cooks. Box M39192, Tribune.

MANAGEMENT of apt. house by widow; refs. Box M39148, Trib.

NURSES at Mer. 3678.

NURSE, children, 9-5. Ala. 2132M.

NURSE—Competent. Lake. 3953.

STENOGRAPHER—2 yrs. exp. real est. adv. agency; ref. Thornwall 2816.

STENOGRAPHER—Exp. in steno. and ofc. work. Fruit. 3155J.

SALAD maker, exp. Oak. 2381.

19 EXPRESS STORAGE

One line, one month, $4.00

ALT Transfer and Storage; hauling 473 19th st. O. 4211. Ftvl. 1282W

CUT RATE express. Elm. 2539.

CUT RATE Express. Elm. 2539.

CAREFUL mover, $ hour. L. 1150

MOVING, storage; anywhere, any time. Prescott Van-Storage Co. O. 7457.

20 APARTMENTS

One line, one month, $4.00

ATHENS APTS.

1800 Park blvd., new mod. unfurn. apts., 2 and 3 rooms; steam heat; electrically equipped laundry; all modern conv.; city and S. F. trans.; $35 and $65.

A— NEW APARTMENTS

Alcatraz, 681—4-4 rm. apts., brand new; ¼ blk. K. R., $45. Telegraph car. Pied. 6874.

AUDITORIUM Apts., 1035 Fallon—A 4-rm. unfurn. apt.; steam heat, hdwd. floors; close to cars and trains.

APARTMENTS — New, one 3-room and one 4-room, unfur.; rents $45 and $55. Close to local and S. F. transportation. Lake district. Phone Oak. 1036.

AA—Laymance Real Estate Co. handles all kinds of rentals. 388 17th St. Oak. 328.

ATTRACTIVE sunny furn. apt. in 2-family house, 2 or 3 bedrooms. near lake. Adults. Merritt 1200.

ALACIA, 1565 Madison st., lake dist. —Clean, newly fur. 2-r. housekeeping apts.; clean; $25 to $35.

ALA., 1207 Grand st., 1 and 2-rm. furn. apts.

ANNSTONE, 2133 Webster — 4-rm. unfurn.; st. h., hdwd. flrs., sunny.

ALAMEDA, 1516 Buena Vista — Modern 3-r. apt., $25.00.

ALA., 637 Central av., opp Neptune Beach; 3 and 4 rms., sun; ex. clean.

A SUNNY mod. 3-rm. unf. apt. O. 2802

BELLAIRE APTS.

BEAU. sunny, new, 2 & 3-rm. unfur. apt. and breakfast nook, steam-ht., hot water; 443 28th st., nr. Tel. av.

BERK—New 3-rm., br. rm., liv. rm. 15x30; sunny, beaut. view; wall bed fireplace, hot and cold water inc., $67.50. 1801 Rose. Owner on premises.

20 APARTMENTS TO LET. Continued

ATHOL, 237—4-r., unf.; adults; car sp

BARBARA JEAN APT.—Stm. heat, hot water; on Lake Merritt, furnished and unfurnished, 3 rooms. 467 Lagunitas, Lakeside 10042.

BERKELEY, 1806 62d st., nr. Grove —Moana apts., sunny modern 3-rm unfurnished apts; rent reasonable.

BELMONT st., 370, near Perkins—Beau. new sun. 4-r. unf. apt.; gar.

BROADWAY, 2133—3-rm. furn. apt., steam heat.

BERK., 2700 Woolsey; 3 rms., slp. pch., bedding, linen, silver; furn.

COURTLAND APTS., Berk. Exclus. upper Claremont, 3 large rms., steam heat, contin. hot water. Full janitor service; 2 wall beds. $75. Claremont at Ashby.

COR. Kingsley and Excelsior, desirable apt. of 3 rms. and bkfst. nook; $50 month; nr. car, school and K. R. Phone Merritt 4790.

CASA ROSA, 3-rm. apt., beaut. furn., ht., h. w., phone. 1421 Mkt. Oak. 4164.

CALIFORNIA Apts., 19th and Bdwy. Comp. furn. 2-3 rs. by wk. or mo.

CHENEY AVE., 470—3 rms., unfur.; 2 w. b.; h. w., garbage free. O. 5379.

EL NIDO 1580 Madison 2-3 rms., furn.

ESPLANADE Apt., 825 Lakeshore ave.—4-rm., unfurn., strictly mod.

EL VERNON, 282 21st—Bachelor apts.; st. h., ht. wa.; reas.

EUCLID AVE., 437—4-rm.; 2 wall beds; south exposure. Call Apt. 1.

E. 16TH ST., 304—Vue due Lac; mod. 2, 3-r. furn. apts. Merritt 1765.

E. 18TH ST., 234, 2 rms. unf. M. 2601.

FREDERICK APT., 536 41st st.—4 rms. unf. $50; 3 rms. furn. also bachelor apt.; st. h., hot water; nr. K.R. P. 5377J.

FOR Xmas suggestions for "Him" see that heading following Class 60. (This is Class No. 20).

FRUITVALE Ave., 2015—2 furnished housekeeping rooms.

GRAND AVE., cor. Ellita; overlooks lake; large, attractive, sun., mod. 3-rm.; 2 w. b., stm. heat, h. w.; service, K. R.; reas. Ellita Apts., Oakland 3263.

GRAND AVE., 826—3-rm. unfurn. apt., 2 w. beds, bkfst. nk. Arcola heat; gar.; near S. F. trains.

GRAND Av., 353—Three-rm. unfurn. apt., st. heat, hot water; opp. park. S. F. trains.

GRAND Ave., 353—Nicely furn. 3-rm. apt. opp. park, heat, hot water, S. F. trains.

GIRL to share apt. L. 9323.

HARRISON — 14th and Harrison; completely furnished apts., steam, hot water, phone, linen.

HARDING Apts.—Mod. 2 rms. un furn.; sunny; uptown; reas. L. 7218

HARVARD, 642 25th st.—3 r., st h

IDEAL Apts., 307 21st; 2&3; nr lake.

KENMORE DWELLINGS

EXCLUSIVE RESIDENTIAL APARTMENTS
730 LAKESHORE AVENUE

English Colonial type apartment, close to lake. Surrounded by beautiful shrubbery and flower garden. Exclusive 4-room and tile bath with shower, breakfast nook. Most beautiful interior decorations. All the up to date conveniences. Large sunny rooms, excellent janitor service, garage, local and San Francisco transportation. Ready for occupancy. Phone Lakeside 8917 or Lakeside 4800, or call at 730 Lakeshore avenue.

KEITH AVE., 5825—4 large, sunny rms.; st., lt., h. water, ph.; nr S. F. trans., cars; exceptionally furn.

LAKESIDE dist.; mod. 3 front rms., bath, unfurn.; $35. Oakland 439.

LINDEN Ct., 1052 14th St.—3 and 4-rm. furn. Lake. 2069.

LAKEHOLM, 2929 Bdwy.—2 furn. r., slp. pch., st. heat. L. 2312.

MATHER ST. 287, ½ block E. of Broadway and Tech. High, just finished 2 and 3-room unfurn. apartments. All outside rms., tm. heat, hot water, all modern, fine view. Owner on premises.

MONTGOMERY St., 4127—4-rm. apt. unfurn.; hdwd. flrs., h. and c. water; nr. Tech. High, $47.50. Also 4-rm. apt. furnished; hdwd. flrs., h. and c. water and gas., $75. Pied. 7322J.

MANDANA Blvd., 4 unfur. rms., gar. Tel. after 6 and Sun. Lake. 6341.

MODERN upper 3 rms., brkfst. nk.; unf.; nr. Pied. Key sta. Pied. 2136W

MERRIMAC St., 546. Furn. apts., 2 and 4 rms., close in.

MADISON, 1568—Fur. 3-rm. apt., $50; also unf. new building

MARYLAND APTS., 33rd and Teleg. completely furn.; sunny 3-rm. apt.

MADISON, 1562—Single, neat. f.; $30

NEWTON Ave., 263—Furn. 4 rms., stollet and bath, sep. upper flat, $65 per mo. Mer. 3854, bet. 6 and 8 p. m. Sun. all day.

O'CONNELL 4-r. unf., nr. Tech. K. R.; adults; ref. P. 1626.

OAK ST. 609 3-4 unf.; 3 fur. nr. S.P.

"PARK GATE APTS."

250 Grand ave. offer a 4-room vacancy; unfurnished.

PALACE APARTMENTS

2-3-4 rms., fur. 1560 Alice. L. 3384.

PERIS APTS., 1545 3rd ave.—3, 4 rs. unfurn.; hdwd. flrs.; showers, fur. kitch., w. beds, stm. heat, h. water.

PERKINS ST., 428—Beau. 4-r. unf. stm. ht., serv.; rent reas. Lk. 4543.

PERRY ST., 463—Beautiful new 4-rm. apt.; nr. Key and cars.

PRINCE ST., 2214—3 rms. B. 2785W.

ROSECOURT—3 and 4 rm. unfurn.; new, cab. klt.; hdw. flrs.; central; no carfare. 725 20th st.

ROCKRIDGE DIST. 5530 College—2-3-rm. unfur. $30-$40, incl. steam, h. w. and lights. Pied. 3399J.

STANLEY COURT APTS.

Just Completed

Unfurn. 2's, 3's, 4's, 5's. Hot water, steam heat, gas ranges. Rent reas., 345 Lenox ave., off Grand av.

STUDIO Court Apts. 457 40th St.—Attractive 3-rm. unfurn. apt. and gar., $47.50; 2-rm. lower apt., $35. Pied. 3034.

SHERIDAN ARMS, 1819 7th Ave; 3 rms. furnished, $45. Merritt 4376. Oakland 2554.

SHERIDAN ARMS, 1819 7th ave.—3 rms. unfurnished, $40. Merritt 4376; Oakland 2554.

SHERIDAN ARMS, 1819 7th ave.—3-rm. unfurn. apt. for ladies only. $10. Phone Oakland 2554.

THE GABLES

5928 Telegraph ave.; just completed; 3 rms.; up-to-date; less fog, more sun; $40 and up; ref. Phone Piedmont 3665W.

TRESTLE GLEN APT.

Overlooking Glen, 4 & r. new, all conv., $55.00, gar. 3750 Park blvd. Pied. 5762.

TELEGRAPH AVE., 2308—2 and 3 rms., furn.; private bath; 1 blk. trains.

TELEGRAPH Av., 6420, nr. Alcatraz—4-rm., unfurn., bkfst. nk., kitchen furn., garage. Pied. 485R.

VAN RENE APTS.

Broadway, 5421. Beautiful new 4-rm. unfurn. apt. All elec., sound proof, tile bath, shower, storerm., porch, gar. $75.

VERNON ST., 56. Strathmore Apts., O. 8229—4-rm. mod. unf. frt.; red. rent

WESLEY AVE., 696, near E car and K. R.; exc. Lake dist. 4 r. and break. rm., gar. and base. Pied. 6156M.

WALSWORTH AVE., 578—Piedmont dis., sunny unfur. 2, 4 and 7-rm. apts., heat, hot water, garage.

1ST AVE., 1106— lrg. sun. rm., unfur., and kitch., bath.; nr. cars, K. R.; view lake. Merr. 3446.

10TH AVE., 1749—Good home for 1 or 2 children by exp. lady.

20 APARTMENTS TO LET. Continued

14TH AVE., 3001—Very sunny, clean 2 rm. apt., well furn., all conv., 12 min. city hall; "G" car; reas. Mer. 1202.

15 ST., 673—4 rms., furn. Rent $30.

2... st., ...cor. ... Beautiful, large, strictly modern unfurn. apts., heat, on lake.

20TH ST., nr. Tele.—3-r. furn.; p. bath, h. w. flr.; 2 blks. 14 & Bdwy.

32ND ST., 541—Nr. Teleg., 2 and 3 sunny furn. rms., newly ren.; gar.

34TH ST., 893½—Nicely furn. $28.50, including water and light.

36TH ST., 711, nr. Grove—2 very sun. furn. rms. and kitch.

41ST AVE., 1600—3 rms., bath; gar.

4-R comf., priv. home. Pd. 1010W

20A—APARTMENTS WANTED.

THE BEST 4-room apartment or bungalow, sunny rooms, gas stove and built-in features at $35 or $40. Alameda or East Oakland preferred; no children. Box M70419, Tribune.

22 HOTELS

One line, one month, $4.00

ATHENS 1556 Bdwy., next to P.O. Permanent rates. Also Hotel Main, Stockton, and

CARLTON American and European plan. Teleg. at Durant, Berkeley. Louis Aber, Lessee.

FOR Xmas suggestions for "Her" see that heading following Class 60. (This is Class No. 22).

HARRISON 14th and Harrison. Modern, all outside rooms, dining room, rates $1.50 up.

HOTEL WALDORF 1441 Bdwy reas. rates

LARK HOTEL, 641 22d St.—$1 day, $4 wk. up; h. w.; nr. S. P., K. R.

NAPOLEON—Rooms, 113 Bdwy.; h. and c. w., elec.; $2.50 wk. up.

TEMPLE HOTEL, 260 12th st.—Newly furn.; $1 day up; $4.50 wk. up.

25TH ST., 670—Sunny front furn. room, $20 mo. After 6 p. m.

23 ROOMS TO LET

Advertising grouped by location as shown by the first word.

One line, one week, 70c

A SUNNY rm. near Grand ave., lake view; ½ blk. K. R. cars; ht. wat., furnace ht., priv. family; gentlemen. Oak. 4609

A LARGE, beaut. sun. rm. in attractive hm.; heat; connecting bath; gar.; reasonable. Oak. 2221.

ALICE ST., 1586—Sunny fur. room in refined home; business woman.

ALICE, 1804—Opp. Hotel Oak.

A1 room; gar.; gent. O. 4815.

BROCKHURST ST., 852—Beautiful single or double room, home priv. Pied. 5531W.

BERK., 1844 Channing—2 nicely furn. rms., double, single; near transp.; housekeeping priv.

CLEAN ft. rm. with bath, heat and telephone, nr. K. R. Pied. 5058W.

CLEAN furn. room nr. City Hall; man or woman. Oak. 2118.

DESMOND ST., 5255—Nicely fur. rm. for 1 or 2. Pied. 7709R.

E. 16TH ST., 2905—Large, sunny rm., all conv.; nr. S. F. local nr. Ftvl. ave. and E. 14th $3.50 wk. Fruit 2207W.

E. 15, 2423, 24th-25th Ave.—Room, private family, use of phone, piano; close to transportation.

GENOA St., 5617—Sun. front rm. for gent, nr. car, K. R. Pied. 3769M.

HARRISON St., 1929—Desirable rm. suit. for 2 bus. men.; all conv.

HARRISON, 1951—Sunny room opp. lake; h. and c. w.; gent.

IN Lake district, sunny fur. rm. in priv. family. Lakeside 8235.

LINDEN ST., 1821—Large front sl. rm., close S. F. and locals, $16 mo.

MEAD AVE., 848—Lg. sunny rm. for lady; kitchen privilege; nr. cars and trains; elec. and bath incl.; heat; private house. Lake. 4103.

MILES Ave., 5674—Fur. rm., priv. family, conv. all transp.; gar.; young man pref. P. 5987M.

MODERN, clean, sunny rooms, $2.50 up; garage, parking. Oak. 7329.

PERRY ST.—Lge. sunny rm., 1 or 2 ladies; close in; all home privileges. Lake. 9732 evenings.

SEMINARY ave., 1947—Nice sunny front room in private family; no other roomers.

SAN PABLO Ave., 1628—Pretty rm., bath, steam heat; reas.

WEST, 1108—5 large sunny unfurn. rms., newly renovated. $26.

WEBSTER, 1923—Nice room private home. All comforts.

WEBSTER ST., 3416—Large, quiet, furnished front rm., windows south and west; heat, hot water. $20. Pied. 6725W.

1 NICE furn. sunny front room for gentleman, in Berk., close to Key, S. P. trains; home comforts. Thornwall 1446.

13TH ST., 774—Sunny front room; close to town and K. R.; water and phone.

18TH ST., 546—Large room with running water; gentleman.

20TH ST., 301, cor. Harrison—Lg. nicely fur rms. on Lake, for gentlemen.

27TH ST., 565, near Telegraph — Large rm. for 1 or 2. Lake. 3050.

31ST ST., 721—Well furn. rm. in private home. All conveniences. $4. Garage if desired.

34TH AVE., 2237—Sunny rm. for 1 or 2 young men, 1 at $10, 2 at $16.50. Bath.

23A— ROOMS WANTED

FURNISHED room and kitchenette refined home. Pied. dist. Pied. 5830

24 HOUSEKEEPING

Advertising grouped by location as shown by the first word.

One line, one week, 70c

A—Two sunny rms., hskpg. nr. K. R. Gas, light and phone. $27.50. 3883 Piedmont ave., opp. Montell. A car.

ATTR. suite, kitch. furn., h. wtr., phone, cl. in, nr. trs. L. 1241.

ALAMEDA, 2064 Sta. Clara ave.—2 large furn. hs'pg. rooms; adults.

BROADWAY, 2327—Sunny rm. h. wat.; nr. trains, $4 wk. Inq. 2333 Bdwy.

BERK.—Furn., adults. Thorn. 234.

E. 22 ST., nr cars—2 large sun. rms., heat, kit. priv., bath, phone; suit. couple or 3 ladies. Ftvle. 2732J eve or Sun.

E. 25TH ST., 2229—2 furn. rms., kitchenette, bath, free water and light; $26.50. Garage optional.

E. 11TH st., 643—2-rm. suite, large, sun., steam h., gar.; nr. all cars.

E. 16 ST., 514, 2 rm., newly renovated. Mer. 3362, nr. Key Route.

E. 17, 524. Sunny 2 fr. rm., gas, lights, linen, $26, ref. Mer. 1531.

E. 18 ST., 210—3 slp. rms., 1st fl.

FOR Xmas suggestions for "Him" see that heading following Class 60. (This is Class No. 24).

FRANKLIN, 1958—Nicely furn. rm. with kitchenette, $22 mo.

GROVE, 4604—Single hskpg. rms.; slp. rms., gas, elec.; $3.00 wk.

HARRISON ST., 1523—Sunny well furnished 2-room suite; hot water.

HARRISON ST., 1922, large frnt rm., kitchenette.

JACKSON ST., 727—3 adjoining rms. with kitchenette; $5.

LINDEN ST., 914—Clean sunny front rm. $18.00. Gas, elec., phone furn.

MAGNOLIA, 820 nr. 8 st. Large Clean, Sun, mod. Rm. & Kit-net. child welc. 1st Flr. Rt. 25. mo.

24—HOUSEKEEPING RMS. TO LET Continued

HOBART St., 471—Furn. hskpg. rms.

MARSHALL ST., 5812—2 furn. housekeeping rooms near all transportation $20 mo.

MADISON ST., 1340—Sun. rm., car sp. No obj. to child. $6.50 wk. up.

MADISON st., 512—Sunny rm. and kitch.; gas, elec. linen; $5 week.

MADISON, 1555—Sunny fr. rm. and kitchenette; parking space.

MADISON ST., 1340—Sun. rm., car sp. No obj. to child. $6.50 wk. up.

NR. CITY HALL—Large sun. room and kit. in priv. home for working Christian couple. Box M38559, Tribune.

SUNSET AVE., 2650, Oak.—3 furn. H. K. rooms; bath; private family. Light, water, phone. H car to Fruitvale ave., 1 block east. $25 per. Adults.

SYCAMORE st., 607, near 25 st.—4 large rooms with a piano.

SYCAMORE, 717—3-rm., $20; 4-rm., $30.

SYCAMORE, 582—3 and 4 connecting housekeeping rooms, $30.

WALSWORTH, 323—4 nicely furn. rms., 1 single rm. Lake. 4528.

WEBSTER, 1557—1 and 2 rms. close in, $3-$5 wk.; everything furn.

7TH ST., 726—Large furn. hskpg. room, 5 blocks from Bdwy. $12 month. Good location

7TH St., 962—2 rms., $3.50 wk. up. At Market st. S. P. station.

8TH ST., 14—Large ft. rm. and kitchett. $5.50 a wk. or $20 mo. Sleeping room, $2.50 wk.

12TH ST., 371; 2 hskpg. and 1 single.

13TH AVE., 1123, nr. E. 14th St—Sun. clean 2-rm. hskp. elec. ½ blk. S. P.

15TH ST., 725—Mod. front, clean, completely furn. hskpg. suites, gas, elec., phone; 3 blocks city hall; adults. Inquire 713 15th.

18TH ST., 826—3 furn. rooms, water and lights, $30; adults.

18TH st., 637—2 large front hskpg. rms.; also single room.

18 ST., 678—3 furn. rms., phone.

19TH ST., 332—2 splendidly furn. front rms.; gas range, heat, stove.

28TH ST., 580—Furn. hsk. rm.; ref.

29 ST., 597—Furn. sunny hskpg. rm. and 2-rm., kitch.; adults.

31ST, 608—1 suite comp.; couple employ.; adults only; gar.; nr. 2 cars.

55 ST., 538 nr. Teleg. K. R.—2 front sunny hskpg. rms.; reas.; adults.

25 BOARDING

Advertising grouped by location as showau by first word.

One line, one week, 70c

ALAMEDA, 2057 Central ave.—Sunny room with board, hot and cold water; nr. transp.; home comforts; reas. Alameda 1796J.

ALAMEDA 1422J—Excellent board, room; sunny cor.; homelike; $8.50 wk. up; nr. cars, trains.

A SUN. comf. rm. with, without board; nr. S. F. trains; ref. P. 5060W.

ALA., sunny front rm. nr. all transp. Board optional. Ala. 4611J.

A SUN. home on car, K.R., blk. Mills; eggs, milk, poultry. F. 2906J.

A REAL home for man emp.; delicious cooking. P. 3879.

BERK., Woolsey st.—Nice sunny rm. slp. pch.; lovely home; all conv.; nr. all transp.; reas.; for 2 girls or couple employed. B. 2706J.

BERK.—Very attract. furn. rms. with board, suitable for 2 or 3. Thornwall 3244.

E. 12TH, 410—Will furn. rm., gentleman priv. fam., break., dinner if desir; gar.

EXCELSIOR Ave., board and room for 2. Twin beds, sunny, airy room. Private family. M. 4756.

E. 20TH 1101, cor 11th ave.-E. 20th—rm., board, in priv. family. M. 3247.

FTVL. AVE., 2375—Come to the beaut., Fairlawn; new management; good rms., good board, good car service; very reasonable.

FOR Xmas suggestions for "Her" see that heading following Class 60. (This is Class No. 25).

KEMPTON, 168—Large ft. rm. for couple, private family; ref. Lksde. 4550.

LINON, 297—Attract., large room; heat, hot water; ref. O. 2203.

MYRTLE St., 1325—Nice outside room, newly furnished for man and wife employed, with board or two rooms and use of kitchen; very reasonable.

PARTY who wishes fine home to room and board. See as preferred. Pied. 5900R.

REAL home for elderly people, good food, no rules; reasonable. Mrs. E. J. Greene, Oak. 5161.

TELEGRAPH, 2762—Nicely furnished sunny room or 2; hot water; heat, furn.; excellent table.

TELEGRAPH AVE., 2950—Room, board. O. 7337 (vegetarian).

9TH ST., 545, cor. Clay—Room suitable for 2 men with board $9 per week, or optional board 35c meal, $6.25 week.

9TH ST., 197, cor. Jackson—Rms., h. c. wat.; excel. table; music O. 7649.

11TH ST., 50—Sun. rm., 2 men. Priv. family. Opposite Auditorium

29 ST., 712, 2 men to share rm.

31 ST., 661—Rm. for 2. Pied. 8964W.

37TH ST., 672—2 large sun. rm. for 2 men; homelike; garage if desired; nr. transp. Piedmont 1581J.

41 ST., 435—Room board for two young men, garage; one block 40th-Tel. train, 3 blocks Tech. High School. Private home.

50TH ST., 437—Good home for 2 parties; nr. all trans.; very reas.

58 ST., 620—Lge. rm., exc. board; suit. 2 ladies or emp. couple; ref.

104TH AVE., 1206—Priv. family, 3½ blks. Durant, Star factory.

109 AVE., 2115—Rooms with or without board. Near Star and Durant Motors.

25A—BOARD AND ROOM WANTED

AUSTRALIAN man wants room and board in private home. Box S28469, Tribune.

27 TABLE BOARD

HARRISON, 1804—Table board; excellent home cooking, also rms

28 CHILDREN BOARDED

A1 PRIV. HOME.—Thornwall 2573

GOOD home for child. Ala. 1876J

10TH AVE., 1749—Good home for 1 or 2 children by exp. lady.

29 INVALIDS' HOMES

A BEAUT. home; aged; lg. grounds, sun porches, exp. nurses. M. 1327

ACCOM. first class; chronic invalids good care. Lakeside 922.

BEST care given incurable and aged, private home; trained nurse; prices very reasonable. Oak. 3822 a. m.

COMF., sun. home; inv. or aged; grad. nurse; $85 up. Thorn. 1715.

OLD People's Invalid Home. P. 3169J

QUIET, sunny, private home; lovely view; nurse's care. Pied. 3415

WOOLSEY St., 1925, Berkeley—Convalescent, invalids or elderly people; private home; nurse's care. Phone Berk. 7624J.

30 FLATS TO LET.

UNFURNISHED

Advertising grouped by location as shownu by first word.

One line, one month, $4.00

ADELINE ST., 5932—One six-room flat and one five-room and garage; $35; close to Key Route, Oakland.

ALAMEDA, 370 Walnut St.—Upper 3 rms. and kitchen; fine location, bay view. Ph. Berk. 1679W.

30—FLATS TO LET UNFURNISHED Continued

AA—LAYMANCE Real Estate Co. handles all kinds of rentals. 388 17th St. Oak. 328.

ALA., 2143A, Clinton—New sun. upper 3 rm. flat; kitch.; furn.; adults.

ALAMEDA—4-room upper flat conv. to all car lines. Ala. 2453W.

ALAMEDA, 2044 Buena Vista—3 rms. and bath; gas and elec.; rent reas.

BERKELEY, Dwight Way, 2232, near University—Mod. sun. 5-r. upper; hdwd. flrs.; nr. S. F. tr.; adults; ref.; $60. Mer. 349 or 599.

BROADWAY, 5435—New attractive 4 and 5 rms., gar.; Rockridge dist.; adults. College car, off C. Club.

BERK., Parker st., 2096, lower flat, 5 rms., nr. transp. B. 5173W.

BIRCH CT.—4-r. mod., gar. P. 5837W

CORONADO AVE., 5161—4-rm. flat, $30. Piedmont 142W.

DES. 5-rm. s. flat, K. R., c. l., 1 blk. C. S. desired. Box M33208, Tribune

E. 22ND ST., 2467—4-rm. sunny flat, partly furnished. Fruitvale 1618J.

FOR Xmas suggestions for "Him" see that heading following Class 60. (This is Class No. 30)

HAWTHORNE, 480, off Tel.—New 4 rm. apt. flat; hdw. flrs; linol; stove; b. nk; sl. pch; w. b; $45.

FLATS for rent, reas. 1300 E. 14th.

FRANKLIN, 2083—6 rooms; $35.

LAKESHORE BLVD., 438—Very beau. sun. 6-r. flat on lake, hdwd. flrs.; furnace; gar. Pied. 3973W.

LINDEN ST., 1639, bet. 16 st. and 18 st.—Upper 4-r.; wall bed; walk. dist. $32.50.

ORCHARD, 449, nr. Tel.—Lower, 5 large r. partly furn.; screened porch. Ala. 2295W.

TELEG., 6318—4-r. flat, w. b., gas range, wat. heater, gar.; 6-r. up. cor. 1617 Woolsey st. Pied. 1565J.

UPPER sunny flat, Lake dist., gar. 495 Boulevard way. Lake. 3054.

WALSWORTH AVE., 313—Beau. 4-rm. flat; open fireplace; walking distance. O. 8688 or P. 8989J.

WEST ST., 1109, bet. 11th-12th—4-rm. furn. flat, unfurn., $25.

7TH and Oak St.—3-rm. apt. newly decorated, all conv., trans., $20. 709 Madison.

11TH AVE., 3526—6-rm. lower flat, hdwd. floors, garage; water free; adults; rent $45.

21ST ST., 537, nr. Telegraph—5 rms., mod. flat; hardwood floors; $50.

25TH AV., 1938, Ftvl.—Upper 5 rms. and sleeping porch.

25TH ST., 674—4-rm. flat $12, and garage. No electric lights.

27TH st., 615—New, dec. apt. flat, 4 sunny rms.; walk. dist. town.

28TH ST., 419—Lovely 5-rm. sun. upper flat; sl. p.; nr. all trans.; gar. if desired.

28TH ST., 459—Upper 4-rm. flat; modern, clean; $35. Lake. 8218.

32D ST., 842—Modern cottage, 5 rms. and bath. Pied. 2501J.

33 AVE., 1028—New sunny, lower flat, 4 rms., bath; hardwood floors, yard. Fruit. 4608.

40TH ST., 615—New upper flat, 4 rooms and breakfast nook, hardwood floors.

44TH ST., 466 new mod. 4-r. fur. heat; gar. Pied. 2790W; adults.

62ND ST., 553—5 rms., modern upper, newly renovated, $42.50. Garage if desired; nr. trans.

55TH ST., 870—Upper, 4 rms.; gar.; nr. trans.; fine location. P. 3933J.

62D ST., 624—4-rm. unfurn. flat; strictly modern.

4-ROOM upper flat, sleeping deck and attic room, modern; h. w. floors. Very sunny, on cor. of Santa Rosa and Vernon. Key at 198 Santa Rosa, Oakland.

6-ROOM flat for rent, $32.50; furniture for same for sale; leaving town. Lk. 6815.

31 FLATS TO LET

FURNISHED

ALAMEDA, 916 Lincoln Ave.—4 rms. and bath, gas and elec.; neatly furn. sunny flat; no small children; rent reas. Ala. 2854J.

ALAMEDA, 2044 Buena Vista—4 rms. and bath; gas and elec.; rent reas.

BRUSH ST., 1612—Furnished flat, 5 rooms and bath.

E. 33 ST., 1371—Sunny mod. 3-rm. flat, cabinet klt., w. bed, bath, water; adults only, $31. Mer. 4491.

FOR Xmas suggestions that save money see following Class 60. (This is Class No. 31).

FAIRVIEW, 651—4 rm mod. flat, gar.; open sun. Pied. 6262W.

LAKESIDE dist., 4 large furn. rms., sleep pch., built-in effects, wall beds, adults, $50. Oakland 439.

MAPLE ST., 2811—6 rm. flat, nicely furn., $45.

SANTA CLARA, 407, lower flat, 4 rms., nr. lake, $50. Oak. 3915.

WAVERLY ST., 2350—Clean, nicely furn., sunny, 5 rms. with slp. pch., 3 short blks. east of Bdwy, nr. 22nd K. R. and S .P. tr. Oak. 6317. Adults.

10 ST., 1253, cor. 4 rooms, 2 bedrooms 1 block to cars, trains. Only $35.

12TH AVE., 2417—Furn. 3-room flat, sunny, mod.; conv.; adults; water free; garage extra; no pets. $32.

23RD AVE., 3211—5 room flat; call evening; no small children.

34TH ST., 893½—5-rm. corner flat $12.50, including water and light.

37TH ST., 619—3-rm. flat, private bath, hdwd. floors; $35. Apt. 2.

55TH ST., 860 — 4 sun. mod. rms.; hdwd. floors; adults. Ideal commuters; 5 min. K. R. cars.

56TH ST., 754, e. of Grove—5 sunny upper, nr. cars, K. R. Oak. 3920.

61ST ST., 396, Claremont dist.—Beaut. 5-rm. lower flat; new, clean, sunny; nr. cars, trains; adults; $70 mo. Pied. 5543W.

4 RMS. and bath, sunny upper, well furnished; yard, garage. Key at 3525 11th ave. Mer. 5540.

5-RM. sunny flat, some fur.; adults. K. R. and c. l. 1 blk.; fine dist. Pied. 2948W

33 HOUSES TO LET

UNFURNISHED

Advertising grouped by location as shown by the first word.

One line, one month, $4.00

AA—FREE RENT BUREAU AT JACKSON'S

Clay st., bet. 13th and 14th, will help you find a furnished or unfurnished house, cottage, flat, bungalow or apartment.

AA—LAYMANCE Real Estate Co. handles all kinds of rentals. 388 17th St. Oak. 328.

ALA., 524 Central—Beau. 5-rm. partly furn. Priv. beach. Ala. [illegible]

BERK., 3033 Lee St.—Brand new 5-room stucco bung., garage, close to Ashby car and local trains. Mr. Felthouse, Lakeside 1541. Berk. 1406W eve.

BUNGALOW for rent, $40. Inquire 5413 Wentworth av.

BUNGALOW, 6 rms., 34 st. and Webster. Open. Pied. 1371J.

COTTAGE, 6 rooms, new and up to date, $45. Apply 1478 73rd av.

CMT. 6 rms., 4438 View St., $50. Pied. 2711J.

COLLEGE Ave., Oak., bung. [illegible] 8386W.

EAST 24TH ST., 1293—For rent, 5-room corner bungalow; hardwood floors, sleeping porch. Pied. Franklin 7790.

HIGH ST., 3185—5 rms., slp. porch, garage; near cars. $42.50.

HIGH ST., 1704, Ala.—Six rm. bungalow. Apply on premises [illegible]

HIGH ST., 2826—4-rm. rear, [illegible] with garage, water. P. [illegible]

LINDEN ST., [illegible]—10-rm. [illegible] garaged; rent $70.

33—HOUSES TO LET UNFURNSHD
Continued

IF YOU CAN'T FIND the bungalow, apartment, flat or house you want visit our
FREE RENTAL BUREAU.
If it's for rent, we have it.
BREUNER'S
"Everything for the House."
CLAY AT 15TH.

OCCIDENTAL st., 5841, 2 blks. west 58th and Grove—5-rm. mod. bungalow; garage; near high school, street car. S. F. transportation. Oakland 2710.

STUDIO flat; 6 rooms, sleeping porch, hardwood floors; no small children; $65. Apply 518 28th st.

WALLA VISTA, 570; 8-r. sunny, beautiful complete home. $85. Lake. 4603.

6TH AVE., 740—Bung., modern.

65TH ST., nr. Grove—Mod. sunny 3-room rear cottage; rent reasonable. Apply at 4623 West st. nr. 47th.

65TH ST., 676, nr. Grove—Mod. 4-rm. cottage; slp. pch.;nr.trans.;$40 mo.

80TH AVE., 1000—4-rm., garage, $28.

86 ST. 975—5 rm. cottage.

88TH AVE., 1943—Modern 4 rm. house and garage, nr. S. P. and cars. Elm. 1409.

5 ROOMS, bath, sleeping porch and large yd. with garage, $35. Dimond district. Phone Frt. 892.

33A—HOUSES WNTD UNFURNSHD

3 or 4 rooms, near train: Alameda or Oakland. Box M38025. Trib.

34 HOUSES TO LET
FURNISHED
Advertising grouped by location as shown by the first word.

ALAMEDA—Furnished bungalow; 3 rooms and sleeping porch with large yard and garage. Apply 2526 Clement ave.; adults only. Ala. 1133W.

ABBEY ST., 2911—Beautifully furn. 5-rm. mod. cottage to lease. J car to Allendale. Large yd., fruit trees and berries.

BERKELEY, 2932 Grove st.—5 rm. cement bung., hdw. flrs.; nr. both locals, $55; adults only. Pied. 291J.

BERK., 2741 Keith, cor. Shasta; 5-rm. bungalow, sl. porch, A1 cond., nicely furnished. Thorn. 2857.

BERK., 2019 Emerson—4-rm. nicely furn. cottage; rent reas.

CABIN, 1-rm., suit 1. Mer. 2659.

EASTMAN AVENUE, 2841—Beautifully furnished 3-rm. modern bungalow, $50 with garage, $45 without. Call 3841 Eastman avenue, Oakland.

E. 22ND, 809—Cottage 3 rms.; kitchenette, bath, laundry, nearly furn., adults; car line. Mer. 3019.

E. 17TH ST., 5929—Desirable 5-rm. furn. cottage, yard. Merritt 4085.

FOR Xmas suggestions for "Him" see that heading following Class 60. (This is Class No. 34).

HIGH ST., 1034—Close E. 14th st. cars. Mod. 4-rm. cottage, furn. Rent $30. L. 1114.

LOMA VISTA, 3758—Small, new bungalow.

OAKLAND AV., 470—Beau. furn. 8-room residence; silver, dishes and linen supplied; furnace, hd. fl., cedar ches; garage; will allow subletting.

PIEDMONT — Modern home, 3 bedrms., lge. living rm., gar., laundry, etc. Inquire H. A. Walton, 149 Dale av.

WADEAN PLACE, 5420—Modern 6 room bungalow; garage; near S. P. cars and schools. Call Fruit. 2742W.

8TH AVE., 1035—5-rm. house, garden; nr. S. P. and K. R.; $45.

3RD ST., 586—Cottage 3 rooms, sleeping porch, close in.

8TH ST., 700, near Grove—4-room cottage; adult.

34A—HOUSES WNTD. FURNISHED

SMALL house in West Bk. Must be reasonable. Box M38402. Trib.

OFFICES STORES
AND STUDIOS
Advertising grouped by location as shown by the first word.
One line, one month, $4.00

A few desirable offices still available in the
TRIBUNE TOWER
A modern fireproof steel construction office building especially designed for the use of mercantile and commercial lines of business.
Ready for occupancy Jan. 1, 1924.
ADEQUATE ELEVATORS
No ideas for service have been overlooked.

Rental rates reasonable—consistent with the class of structure and the service furnished. Appointments to inspect the premises can be made by communicating with F. F. Porter, exclusive agent, 411 15th st., phone Lakeside 1000, or with Mr. Slaght, TRIBUNE office, Lakeside 6000.

AA—Laymance Real Estate Co. handles all kinds of rentals. 388 17th st. Oak. 328.

GROCERY LOCATION
in New, Live Market
Box M37880, Tribune.

GROVE ST., 2605—Store for rent or lease; good location for soft drink parlor or druggist, or any other business.

OAKLAND and Santa Clara aves.—Two stores. Pied. 5128J.

RICHMOND—Richmond office Oakland TRIBUNE, 1015 Macdonald ave., office space for rent; reasonable to steady tenants.

STORE—1 left in new blk. Good opportunity for many lines of bus. 2138 San Pablo ave., Berk.

TEA ROOM—Unfurn.; fine opportunity; exclusive and profitable Claremont dist; $55, with water. Phone Thornwall 2764.

5TH ST., 481—Modern brick building; suitable for garage or repair shop. Apply 480 24th st.

STORE AND WINDOW
Franklin st., near 14th; suitable for Loans, Insurance, Bonds. See
R. S. McHENRY
[illegible] Franklin street. Oak. 1962

FACTORIES ETC
SHOPS, WAREHOUSES

5TH ST., 471, off Brdwy.: 5000 sq. ft. floor space. All or part of it.

[illegible] E. 12th St., 5000 to 8000 sq. ft. in new brick bld. with spur track, close in.

GARAGES

GARAGE TO LEASE
Will build and lease garage on East 14th st. to responsible tenant. 10 to 20,000 ft., 3c per sq. ft. per month. Possession in 90 days. Marshall & Burks, 254 Bacon bldg.

[illegible] sale, rent, $2.50, [illegible] Pied. [illegible]

40—LOTS FOR SALE—Continued 40—LOTS FOR SALE—Continued

GET YOUR HOME FREE
Your opportunity to live in sunshine

Say good-bye to your landlord. Let your rent buy a beautiful ¼-acre. Plenty of room for the children. Have a garden and fruit trees. Raise all the chickens you want. Start in immediately to be independent. Have a place to call home when your are too old to work any longer.

BERKELEY COUNTRY CLUB TERRACE
Is undoubtedly the best buy in the East Bay district today. This is the finest view property in America, and we say this without reserve. Let us prove it.
City water, gas, electricity and close to all transportation.

¼-ACRE HOMESITES
will be sold as low as $375. This includes free lumber hardware, concrete, etc., to build a neat rustic bungalow. $10 secures one for you. Terms less than ½ your rent.
Come out Sunday and see hundreds of others that have taken advantage of our wonderful offer. Visit with them and see how well satisfied they are. We are particular to whom we sell in

BERKELEY COUNTRY CLUB TERRACE
They are the type that make real neighbors, they will be glad to help you build your house in this beautiful terrace. To reach

BERKELEY COUNTRY CLUB TERRACE
From San Francisco take S. P. 9th St. Loop train, off at San Pablo Ave. Albany Branch Office one-half block north, 846 San Pablo Ave., Albany.
From Oakland take Richmond car No. 2, off at Main St. Branch Office one-half block north, 846 San Pablo Ave., Albany.
REALTY SYNDICATE COMPANY OWNERS
M. B. RAYMOND, TRACT MANAGER

A COUNTRY ESTATE
For the price of a medium size, ordinary residence lot in a city you can buy the biggest part of an acre only 30 minutes by automobile over paved highway from Oakland with all city conveniences, wat., gas, electricity, telephone, paved streets, near cars, stores, churches, schools, public library, picture shows and fine neighbors; building restrictions; terms to earnest buyers. For particulars address
THOMAS W. PACK
4117 Fruitvale Ave., Oakland.

A XMAS SURPRISE
60x240—85 beautiful pines, 12 minutes from Broadway, Oakland. Build a large log cabin with the trees on this site and let your family enjoy this gift indefinitely. Full price only $400. Small down payment and $4 per month will handle. Please mention phone number when writing. Owner, Box M68210, Tribune.

APARTMENT SITE
Southeast corner, Merritt and Cleveland avenues overlooking Lake Merritt, 40 ft. on Merritt ave., 125 ft. on Cleveland ave. Price $4000. Must sell. Make offer. Wheeler Sells, with JOSEPH E. CAINE, 323-6 First National Bank bldg. Phone Oak. 2950.

A Lot for a Mansion
196 ft. frontage on beautiful level knoll commanding a view of all Oakland and S. F. bay. It's a corner and in highly restricted Lakeshore district. Write 1615 Chestnut st.

AN IDEAL HOMESITE
50 ft. frontage, level lot on beautiful Mandana blvd. Built up district. Prices soaring. Last lot to be had at $1750 and easy terms. Mr. Krenty, 1615 Chestnut st., Oakland.

A WOMAN'S CHOICE
65 ft. frontage surrounded by nice homes. Best of improvements and on terms or cash. Box M87339, Trib.

A BEAUTIFUL corner lot, Capell and Prospect ave., Lake district. Owner, R. D. Breese, 1017 E. Harrison st., Seattle, Wash.

BUSINESS CORNER, Foothill boulevard. Best buy on street at $50 per foot. Only $2000 cash. Others asking $75 to $100. See Myran, 4829 East 14th st. Fruitvale 5828.

BEAUTIFUL 60-ft. lot in Lakeshore Oaks, nr. Key Route. Must sell, big bargain. Box M39445, Trib.

BUS. lot on Lincoln av., Ala. Owner, 1035 34th av.

CHEAPEST 50-ft. lot on Grove nr. 40th st. Gray, 237 Bacon bldg.

DOUBLE YOUR MONEY
A few very desirable lots left in Lakeshore tract. Fastest growing community in fastest growing city in America. You can't miss. Easy terms. Write 452 Elwood ave.

DOUBLE FRONTAGE; opposite beautiful homes; Key and local cars ½ block; terms; must sell. Box M87343. Tribune.

EAST 14TH ST. PICKUP, 52x105; close to big doings soon. Only $77 per foot. Other frontages $100 all around. Myran, 4829 East 14th st. Phone Fruitvale 5828.

FOR $12.50 a month you can buy a magnificent homesite near the Claremont hotel. Only small down payment required. Over 200-foot frontage, with fine old oaks and most wonderful view imaginable. Act now. Phone Mr. Crist, Lake. 1605, between 7 and 9 this evening.

FIRST CHANCE in new subdivision to be opened in thirty days. Will create sensation. Get your pick of the lots now and speculate. Full information Box M38569, Tribune.

FOR $1200
One-half blk. from Park blvd. on Matthews road; 57 feet frontage; southern exposure. Anxious to sell. Easy terms. Write 452 Elwood ave.

FOR Xmas suggestions for "Her" see that heading following Class 60. (This is Class No. 40).

Home Seekers Wanted
My telephone is Fruitvale 1256. Call me up and ask me about the home sites I am selling for $10 down and $10 a month with gas, electricity, water, sewers, phones, schools, sidewalks and stores; built-up district, 2 car lines; very close in; only fogless district in Oakland. I desire to interest 20 families and 2 or 3 merchants. Have a wonderful proposition. All it takes is $10 down. I live at 3522 Hopkins street, near 35th avenue. Take "G" car (Hopkins St.) to end of line. Always home. Deal direct. I can't spend much time for advertising, so ring up now. C. R. HAMMERSMITH, Fruitvale 1256.

HIGH, level lot at head of Broadway, covered with trees; view over entire city and bay. Nearby property sells at $100 a foot. This one a pickup at $20 a front foot. Make appointment to see it tomorrow. Phone Mr. Aiken, Oak. 3169, after 6 p. m.

HAVE 25 lots near Fruitvale ave. Fthll. blvd. $100 cash down and $15 per mo. buy any lot see Dallendorfer 2219 Hopkins.

IMAGINE THIS
½ acre lot, $585. Ideal homesite covered with beautiful trees, in rustic, suburban surroundings, yet within Oakland city limits and only 15 minutes from downtown shopping district. Suitable for 2 families for either permanent or week-end homes. Plenty of timber for a log cabin for each family. Small down payment and $5.85 per month. Priced for quick sale. Write owner, giving phone if possible. Box M68242, Tribune.

IN Lakeshore district for $800; I must sell this lot at once; snap terms of only $100 down will be accepted. Box M87344, Tribune.

24TH AVE., nr. E. 21st—Choice lot, 40x152 $1600. Ftvl. 1377W.

If you see it in The TRIBUNE, tell them so.

YOU CAN LIVE
AND ENJOY LIFE IF YOU BUILD YOUR
HOME
In this beautiful section of Oakland.
1—Southern exposure
2—Beautiful Marine view
3—All street work completed. sewers, electricity, gas in now.
4—San Francisco and Oakland street cars close at hand.
5—Splendid restricted neighborhood, good schools near by.
6—Lot 50x100 and the price only $1050. Small payment down and balance in easy monthly payments.
For appointment to see this lot write to Box M38988, Tribune.

LOT IN Lakeshore Highlands. 2 blocks from Lakeshore Avenue. 134 feet frontage. Can build 2 houses for quick sale. Price $3000 cash.

SEE F. GOSLING
Maiden, Rittigstein & Co.
Real Estate
420 15th St., Lakeside 4300.

LAKESHORE LOT
A real site for a home on Santa Ray ave., overlooking Mandana Blvd.; a bargain; $1600, terms. Mr. Fagan, Oakland 1347.

MUST RAISE MONEY
Have several beautiful lots in Lake district. Let me show them to you. Will make terms, as must sell. Address 1615 Chestnut st.

PLEASE!
Have a lot in the Lake District that I must sell for cash. Will take any reasonable offer. Call Lakeside 974.

RIDGEMONT
Wallace Morison on tract Saturday and Sunday; come out Longridge road or Trestle Glen; experienced counsel in lot selection and building; service without obligation; avoid costly mistakes.
H. W. JEWETT
500 Syndicate Bldg.; Oak. 1111

Stores and Apartments
on this lot will return good income. 60x13 on Piedmont ave. near Key Route. $150 per ft. Lake. 1140 or Fruitvale 2663J.

YOUR LIFE'S AMBITION!
78 ft. frontage on Mortimer road, southern exposure, wonderful view; must sell quickly for $1000. Will allow terms. P. O. Box 484.

$160 will handle this beautiful view lot, 60x130, in choice Claremont district. Balance on terms of $8 a month. All improvements included. Good opportunity for profits. Phone Mr. Hubbard, Oak. 7700, tonight.

$385 TOTAL PRICE
Lot 55x207 — 110 nineteen year old pine trees; only 14 minutes from Tech. High, Oakland. You will have enough timber to build a cabin and still leave an abundance of shade trees. Will sell for small cash deposit and $3.85 per month. Write Box M69619, Trib.

50x150 On Excelsior Avenue
Wonderful view, southern exposure. Two blks. to Key Route and Oakland transportation, close in to schools, churches, parks and lake. Must sell, will make easy terms. Address Box 610, Y.M.C.A., Oakland.

46x105 WITH VIEW; paved streets, and 3 blocks from Lake Merritt in Lakeshore district; $1500; easy terms. Write 452 Elwood ave.

71-FT. frontage; 1½ blk. from Park blvd., 2 blks. S. F. transportation; not deep; must sell; $750. Box 87342. Tribune.

2 PARK Blvd. lots, 80 and 85 front. Magnificent view, level. Your choice $25 per ft. Write or see Waddell, 4925 Park blvd., cor. of Estate drive.

½ BLOCK from Park blvd.; 50x100; all improvements in and paid for; all you need to do is make the monthly payments to own it; must be sold; full price; $1200. Box M87338. Tribune.

TITLES SEARCHED.

BRING in the old search save from $2.50 to $20 on your title work. Pacific Abstract Co., Inc., Henshaw bldg. Oakland 2625.

40A LOTS WANTED

GOOD 2nd Deeds Trust for lots. C. B. Duble, 1524 Fkln st. Lake. 7318.

HAVE cash for business lot on Telegraph; must be a bargain. Give full description. Principals only. Box M68906. Tribune.

HUDSON 7-pass. and cash for lot in Berk. Give location, number and price. Box M39533. Tribune.

WANTED—Vacant lot, direct from owner. 201 Easton Bldg. Telephone Lakeside 3502.

41 HOUSES FOR SALE
One line, one month, $4.00

A SIX-ROOM
NEW BUNGALOW, finished in gum; all large rooms; piped for furnace instantaneous water heater; garage; lot 50x100; nice neighborhood and the price is only $7000, on terms, $1000 cash, balance monthly payment. See this at 1359 El Centro and if you are in the market for good home this is it. H. Goranson, builder and owner, 3476 Laguna ave.; phone Fruitvale 4625W.

A— UPPER FRUITVALE
5-r. cottage, mod., fine location, near cars, schools, stores; lot 87½ x137; chick. house (300 chickens cheap), 25 bearing fruit trees, lg. garden, excellent soil. Will trade for clear lot near S. P.; $4750, $500 down; also 8-rm., $5000, $1000 down. Young, 7717 E. 14th st.

41—HOUSES FOR SALE—Continued 41—HOUSES FOR SALE—Continued

6-ROOM HOUSE
$500 DOWN

The big sticker with almost every home-seeker is that first-down payment. It usually takes $1000 or more to buy this type of home, but the builder of the houses we have for sale has other property that he wants to develop and has given us authority to accept this small first payment to effect quick sale.

You must see the houses to appreciate the opportunity. There are fifty of them—eleven already sold—the other thirty-nine to choose from.

All different. All located on fine, high lots in Maxwell Park with a view of the city and the bay.

READ THIS DESCRIPTION

Homes new and modern in every detail. Six rooms, breakfast nook, laundry and bath. Three bedrooms, charming living room, library with cozy fireplace. Very complete built-in fixtures, cupboards, buffets, ironing-boards. Attractive lighting fixtures; floor plugs all over the house.

The kitchens are models of convenience and the gas water-heater and tank are already installed. Linoleum on the floor. Bathroom includes shower, built-in tub, toilet, wash stand, medicine cabinet.

Even the lawn is planted. Each house has a good garage and driveway.

The price of each home complete—and remember you have the choice of 39 different room arrangements and finishes—is only $5950. Terms $500 down and $52 a month.

SEE THEM THIS SUNDAY

Drive out or come on the street car.
Directions—Take No. 7 car to Brookdale avenue and walk to left to Monticello avenue. Or drive out Foothill Boulevard and turn at Fairfax street, Monticello.

H. J. MALLEN & CO.
307 SYNDICATE BUILDING
Phone Lakeside 9850

A PIEDMONT
SIX SUNNY, LARGE ROOMS AND REAL BREAKFAST ROOM; GARAGE, LAUNDRY; FINE LOT. THIS BEAUTIFUL HOME IS IN UPPER PIEDMONT AMONG HOMES OF REFINEMENT. CARS, SCHOOLS CLOSE. LOCATION 521 MORAGA ROAD, 1½ BLOCKS ABOVE HIGHLAND AVE., OR PHONE OWNER, PIEDMONT 3972W, FOR DETAILS. THE PRICE AND TERMS VERY ATTRACTIVE.

A RUSTIC BUNG.
$3500
$680 DOWN—$35.00 MONTH.
Four-rm., h. w. flrs.; room for garage. Schl. and cars.
M. L. WURTS CO.
1240 1st Ave. Mer. 3880

ATTRACTIVE HOME
ONLY $4500, ON TERMS.
Consisting of 5 large, sunny rooms; hdwd. flrs., full basement. E. C. Jackson, 1422 San Pablo ave.; Lakeside 201, or call on owner at 4419 West st.

Attractive Bungalow
$5000—$750 CASH, $40 MO.
Close in and just being completed; 5 rooms and bkfst. room; hdwd. floors, garage.
ALAMEDA COUNTY REALTY CO., 1422 San Pablo ave.; Lake. 201.

A—PIEDMONT HOME
6 rms., brkft. rm.; instantaneous heater, furnace, lar. garage; 2 blks. primary school and Grand ave. car line, 5 blks. high school. Just finished. Price is right, terms to suit. 140 Wildwood ave. R. U. McIntosh.

A—$5500. $500 DOWN
Buys new 5-room, garage. Hardwood throughout, rustic ext., only 2 blocks Seminary Sta. A real buy for someone.
S. E. WOOD
2530 Seminary ave. Elm. 453

A SMALL PAY. DOWN
Buys extra well built cottage of 5 rms. in good neighborhood and close to st. cars. Price reduced from $6500 to $5500, to make quick sale. Further information call G. Haly. Lake. 5060.

ANOTHER PARK BLVD.
Cement bungalow, almost new; plenty of sun all day; radiant heater, inst. water heater, good linoleum, garage; 40-ft. lot; splendid location. Very cozy home. Only $6350. Mer. 1451 eves.

A BARGAIN
Leaving town. 6-rm., bath; large double garage and basement; nr. schools, car.
2250 39th Ave., Fruitvale

A—$150 DOWN BUYS
New 4-room bung. in good location, $35 mo.
BOB REEVES & SON
3536 East 14th st.

A SNAP
New 5-rm. bungalow, 3 blks. to S. P. nr. cars. This is an extra good buy. Jones, 5320 Fairfax ave. Ftvle. 1790.

A BARGAIN
New cement bungalow; 5 elegant rms. of the latest design. Basement, garage; 4 min. to S. P. Best location. 2014 24 ave.

A BARGAIN
5 rms. cmt. bung., gum fin.; h. w. f. 5251 James ave. Equity cash; assume mtg. Pied. 2711J.

A LAKE DISTRICT
new 6-rm., breakfast rm.; gum finish, 2 gar.; basement, furnace. 572 Wesley ave. Pied. 8556W.

A REAL BARGAIN
Dandy 5-rm. cottage, Dover st.; big lot, garage. Only $5000. Terms. E. J. Hughes, 1530 Franklin. Lake. 2019.

A SACRIFICE by owner. New 6-room bungalow, Ftvale. dist.; double garage, high grounds, all built-in features. Price $4950; $1000 down. Inq. 1008 39th ave.

A—5-room old house, corner 50x90, N. Oak., $2500. Gray, 237 Bacon bld.

BERKELEY—7-rm. 2-story house, walking dist. campus, cars, trains; hdwd flrs.; lrg. lot; reduced to $5500 for quick sale; terms. Millar-White Co., 2d floor Federal bldg., Oak. Lake. 1229. Sunday phone Berkeley 5709-J.

BERKELEY—5-room stucco bungalow and bkfst. rm.; garage; hdwd. throughout; close to campus, cars, trains. A pick-up at $5500. Millar-White Co. 2d floor Federal bldg. Phone Lake. 1229. Sunday app. phone Berkeley 5709-J.

BY OWNER
5-room stucco bungalow; tiled kitch. All latest fixtures, garage and runway. Lot 43x120. Phone Oakland 3291.

BY the owner, a corner 5 room bungalow and garage, 58th avenue, Arthur street, Havenscourt.

BERKELEY—2 up to date houses, 5, 6 rms. on 1 lot; 6 rms. ready to move in; bargain. 2015 Regent st.

CASH $350
Bal. $40 per mo. buys my new $4750 bung. adjoining Brookmoor; 6 rms. and brk. nook. Just completed. Lot 40x135 with garage. G. Haly, Lake. 5060.

BUNGALOW—Large rms., like new; bsmt. and garage; nr. Park blvd.; $5750; terms. G. EBBERT, 382 17th st.; Lakeside 1729; res. Mer. 2748.

DO YOU WANT
To buy a farm, a home or to exchange property? Refer to Henry & Co., 1213 16th ave. Mer. 661.

DISTINCTIVE modern bung.; reas. terms. Owner, Mer. 5416.

East 14th St. Bargain
Lot 50x160 feet, bet. 8th and 9th ave. 8-room house; income $70.00.
ONLY $7400—TERMS.
Land worth $100 per foot.
M. L. WURTS CO.
1240 1st Ave. Mer. 3880

FAIRFAX DISTRICT
Just above the blvd. at Belvedere. A new five-room home, everything the best, latest built-ins. Exceptional work, tile floor, bath, built-in tub, shower, garage, lawn and shrubs; S. P. cars. Will take good late car as part pay, closed car preferred. Phone owner, Elm. 2024.

FOUR-ROOM COTTAGE, FULLY FURNISHED, BATH, WATER, GAS, ELECT. LOT 35x135. CAN BUILD ON FRONT OF LOT, $2700, ONE-HALF CASH. 1807 E. 21ST ST.

FOR Xmas suggestions for "Him" see that heading following Class 60. (This is Class No. 41).

FOR BARGAINS in homes see F. W. S. Brookes, 3456 Fruitvale ave.

GRAND AVENUE
Perfect home; modern, cement, two-story, 7-room, with every known convenience; lot 50x205; garage, hardwood floors all over; beautiful gum woodwork on lower floor; owner must sell at once; easy terms and very low price. Come Sunday, 2 to 5, and don't miss this. 1338 Grand ave.

HAVE beau. 6-rm. bung. near Altenheim, $5500, on easy terms; hdwd. flrs., large ldry., built-ins; See Dallendorfer, 2219 Hopkins.

JUST COMPLETED; $4750
5 beaut. rms., hdwd. fls. thruout, tile floor shower and pedestal wash bowl in bath rm., French buffet, nice breakfast rm., side lights in bedrms.; 3 blocks to Fairfax S. P. sta., near cars and school; $750 cash, bal. rent.
4610 E. 14TH ST.

LAKE DISTRICT
652 Brookwood Road
Two minutes from Lakeshore Key trains. Beautiful new Eng. Colonial 6-rm. bung., gar.; 2 baths, heaters, hdwd. floors, $10,500. Get off Wesley ave., walk through Trestle Glen Gate to 2nd st.

LAKE DISTRICT
A stucco home of six rooms, breakfast room, garage. Hardwood floors throughout. Lot 45x145. Near schools. Owner must sell and will give reasons for selling. Price a bargain. J. M. Finney, Lake. 1140 or Pied. 2350.

Must Sacrifice
Having been transferred from the city, must sell my home at once. Seven-room Swiss chalet in a splendid neighborhood on Perry St., near cars; must see to realize its value. Will sell for less than it would cost to build. See owner, 170 Perry street, near Oak. ave.

MAHOGANY
FINISHED HOME
PIEDMONT
CORNER LOT
Magnificent new 2-story home in exclusive Upper Piedmont, near new high school.
ATTRACTIVE TERMS.
R. C. Pellaton, 306 14 st., Oakland.

MUST SELL
Class A new 6-room cement bungalow; finished basement. 1839 Wellington, east of Park blvd. Phone Oak 7172.

MODERN 6-rm. home for sale. Owner 2245 30th ave.

NEW 5-room, sleeping porch, breakfast nook bungalow, garage beautifully finished throughout, large lot, situated for 31st ave. and E 24th st.; take "H" car to 31st ave. Price and terms very reasonable. Owner on premises entire day or phone Lakeside 91.

NEARLY NEW, $4500
5 nice rms., tile mantle, hardwd. fls., cement exterior, nice loc. ½ block N. of E. 14th St., Melrose, the fastest growing Dis. in Oak. E Z terms.
4610 E. 14TH ST.

$1000 DOWN, $50 month—7-room, modern house; large deep lot. Inquire 819 East 22nd st.

41—HOUSES FOR SALE—Continued

OWNER MUST LEAVE CITY AT ONCE
Large 2-story house, not new, but in fine condition, near E. 22nd st., Oakland. Has three fine bedrooms, living room with fireplace, nice dining room, large kitchen, laundry room, etc. Fine hardwood floors, downstairs. Excellent garage; connected with sewer and electricity installed. Southern exposure. Price $4650; $750 down, then $40.00 per month. The first person seeing this home that knows values will buy it.
ASK FOR MR. SNOW OR MR. HILL.
H. W. JEWETT.
500 Synd. Bldg. Oak. 1111

OWNER leaving. Sacrifice, $4000. Rustic, h. w. flrs., 4 rms., bath, garage; 72 ft. front. Restrict. blvd. business dist. Living rm., folding bed, French doors. Good as 5 rms., $40 mo. Near Seminary S. P. Sta. 2718 61 ave., n. blvd.

PARK BLVD. DISTRICT
Beautiful home and income property; sunshine all day; wonderful view; 5 large rooms, gar., brk. n., heaters, linoleums, hardw. flrs.; lower flat 3 beautiful rooms, built for a home; everything up to date. See Owner, 1216 Hopkins st. Mer. 3201.

PARK BOULEVARD HOMES
MR. Silva Ring Merritt 403.

PIEDMONT—House of 6 rooms, slp. porch, garage. 966 Kingston ave.

SAN LEANDRO
A rustic house newly painted, 5 rooms, big basement, garage. Lot 80x150. Room to build another house. Fruit trees, flowers and lawns already in. Easy terms. J. M. Finney, Lakeside 1140 or Pied. 2350.

SEE the new model Spanish bungalow, water, priv. bath; nicely furnished. Lows with indirect lighting system in the massive living room. Nothing like it in the State. Open Sat. and Sun. for inspection. 132 Wildwood.

See Borden "He Builds 'Em"
$300 to $500 cash, several under construction and completed. 5836 Foothill blvd.; Elmhurst 1924.

SALE or trade equity in 5-room bungalow, Havenscourt. Leaving state. Better see us. Elm. 1376.

TWO houses on lot 60x162. Address 1023-1027 63rd st., op. Idaho. Price $3800. Mrs. E. C. Blockwood, R. R. 2, Box 95 Hayward.

TAKE auto or lot 1st paymt. on 4-rm. modern bungalow. 6821 E. 14th

WORKINGMAN'S CHANCE
Good substantial and livable bungalow, 5 rooms. 1 block from Telegraph and Alcatraz aves., only $2750 and easy terms. See my agent.
C. H. G. RUNDE
1460 Shattuck Ave., North Berkeley

$1000 UNDER VALUE
ADAMS POINT HOME
7-room home in wonderful neighborhood; 2 blks. to Lakeside park; exceptionally low priced at $7750 for quick sale, as owner must leave at once. Phone Fruitvale 143 3851J.

$3500—$350 down. Large 4-room bungalow near Durant Auto plant. W. F. Korts, 1121 Webster.

$3500—A real home 50x140, garage, flowers, fruit, berries. 1949 94 av.

$4200
New Bungalow, 4 rooms & breakfast nook, fireplace, hardwood floors, built-in fixtures. Marion Ave., ½ block west 38 Ave car. Owner on premises 2 to 5 or ring Pied. 8607R

$7000—$1000 down, bal. easy, buys a 7-room bungalow in the Lake dist. W. F. Korts, 1121 Webster st. Oak. 9243.

4 ROMS, $1600, 914 69th av. Call on Sunday.

5 Rooms; $3700, $700 Down
Seminary district, in fine condition; built-ins., mod. This is a snap. Young, 7717 E. 14th st.

5 RM. bung., basement, modern; 9 bearing fruit trees. Lot 50x130. Hdwd. floors. Owner, 3543 Quigley st., nr. 35 ave.

41A HOUSES WANTED

WANT RESIDENCE
FOR $10,000
FIRST MORTGAGE
$10,000.—Want good residence or flats or well-located vacant lots actually worth $10,000.
Will give gilt-edged first mortgage of $10,000, due in one short year at 8 per cent, against highly improved ranch at Manteca held at more than twice the amount of the mortgage loan.
INCOME MORTGAGE FOR HOUSE OR LOTS
Thomas F. Brennan
Associated with
JOHN P. HOLLAND
REALTOR
S. E. Corner 14th & Webster
OAKLAND 651

"CASH" East Oak. prop. Fru. 519.

HAVE $500 and want 5 or 6 rm. bung. in East Oakland. Must be near trains, schools, stores and a good buy. Owners only reply. Box M35711 Tribune.

HOME or flats quick; owners only. Fruit. 4481J.

MODERN home of 6 rooms nr. 4th ave., and bkfst. room, 3 bedrooms and s. p. and garage. Lot not less than 40x100. Must be a bargain. Box M38018 Trib.

SMALL home. Reasonable. J. S. Whitley, 2701 68th av., Elm. 470.

WILL pay cash for bargains. HENRY Z. JONES, phone Oakland 3430.

42 BUS PROPERTY
AND INCOME PROPERTY

APARTMENT SITE
160x100, near lake and park; one block to Key and local cars; level; southern exposure; make 3 apartment sites; priced much lower than adjacent property Box M89392. Tribune.

BUSINESS PROPERTY
FOUR NEW MODERN STORES—One story brick building, having 70 feet of frontage on Berkeley's main business street, within one block of the center of all business. Will bring 10% net on the money invested.
Price: $35,000.
See Mr. Ver Mehr, with
Mason-McDuffie Company
BERKELEY'S LEADING REALTORS
For 37 Years.
2045 Shattuck, 1850 Solano, Berk. 200.

FOOTHILL BOULEVARD
NEAR FAIRFAX
New building containing two stores just being completed; right in heart of very fast growing business center; property in this district increasing very rapidly; new theater to be built on adjoining property; price $11,500. See
J. E. Thompson
Maiden, Rittigstein & Co.
Real Estate
420 15th st. Lakeside 4300

FOR Xmas suggestions that save money see following Class 60. (This is Class No. 42).

42—BUS. AND INCOME PROPERTY
Continued

FOR sale or exchange by owner, lot with store and 27 furnished rooms above. Enquire at 589 7th street, Oakland.

GROCER'S ATTENTION
3 new stores now building in a high class restricted district near the lake—wonderful opportunity for all lines of neighborhood business. Occupy one and let others pay for them in a short time. Price $14,500, small down payment, balance as you make it. Lake. 1140.

INVESTORS
TELEGRAPH AVE. INCOME PAYS OVER 25% ON EQUITY.
Fine large corner, improved with new building, 90% under secured leases to reliable tenants, all doing excellent business. Take $15,000 to handle and will pay over $4000 per year after all expenses including taxes, insurance and interest are deducted. An unusually fine, clean substantial investment showing enormous present income and in the path of Oakland's most rapid growth. If you want to put your money out at remarkable interest and take a handsome profit in addition, this is your opportunity. No phone information. See J. E. Thompson.
Maiden, Rittigstein & Co.
420 15th St.

LOT FOR SALE
A few steps from Lakeshore ave., inside the Iron Gate of Trestle Glen road, at a sacrifice for $2700. Small payment down, balance $27 per month. 50x102, fine restricted neighborhood. 212 Bacon building, from 12 to 4. Lake. 334.

TELEGRAPH AVE.
Attention
Investors-Builders
Opportunity of a Lifetime
Northwest corner 31st and Telegraph ave., 170 ft. frontage, with a pair of 6-rm., 2-story houses and a lot 50x140 facing 31st st.
Together with an outlet on 32nd st. upon which there is a 2-story, 7-rm. house with double garage.
This entire property will be sold as a whole or in part, suitable for apartments, stores, professional man or any other business. Values advancing rapidly. For full information and prices see Exclusive Agents.
E. P. LOWE & CO.
3224 Telegraph Ave.

42A—BUSINESS PROP. WANTED

PROPERTY WANTED
If you want to make a quick sale of your property and your price is right send us particulars and we will make you offer. M. E. Schrader with Mutual Realty Co., 1437 Broadway, Oakland. Lakeside 4890.

43 FLATS AND APTS

APARTMENT house, centrally located, corner main thoroughfare. Twelve four-room apartments, separate bedrooms, six sleeping porches. Lot 100x100. Monthly income $642.50. Price $50,000.00. Berkeley 320.

APARTMENT flats, four 4 rms. ea., close to lake. A real sacrifice; will consider house as part pym't. ALFRED CORDS, 489 23 st. Lake. 9490; eves. Lake. 9488.

A BARGAIN wanted, flats or home. Will pay cash. Oak. 1209.

BARGAIN—4 flats nr. lake; $185 income. $13,600. Owner, M. 716.

COR. 2 flats for sale; inc. $125 a mo. $3500 down. Easy terms. See Mrs. Birch, 628 Madison.

FOUR 4-rm., 4 garages; hdwd. flrs.; new stuc.; inc. $200; terms. Ftvl. 5053J

HOW TO
OBTAIN
22% NET
Only $12,500 cash required.
MAGNIFICENT NEW
LAKE DISTRICT APT.
Wonderful view overlooking Lake Merritt, near schools and trains. PELLATON, 306 14th st., Oakland.

LAKE District—Two flats, 6 rooms upper, 8 rooms lower; modern, up to date; furnace, inst. heater, garage for lower. By owner, Oakland 8706.

TRADE YOUR LOT
OR
1923 CAR
as part payment on this new four 3-room apartment house. Heaters, automatic water heaters, gas ranges all installed. Located near S. F. trains and local cars. J. M. Finney, Lake. 1140 or Pied. 2350.

TWO 5-rm. flats only $4000. Four 4-rm. apts. A real bargain. 7-rm home only $4500, near Tel. $4250. $1000 down, $30 mo. 5 rm. bung.
JOHNSON & McBRIDE
3669 Teleg. ave. Pied. 1532

$7350
SHOWS INCOME 11½% NET.
Pair flats, 6 rms. upstairs 4 rms. down, good close-in section. Fine condition. Call Mrs. Brink, Lake. 1140 or Pied. 1460J.

TWO 5-ROOM FLATS, also cottage, very desirable, $10,500. 2227 San Jose ave., Alameda.

2 MOD. flats; inc. $80 per mo.; big lot; for $7000. Berk. 6262; terms.

3, 3-room flats by owner, furnished, $5500; terms. Box M38473, Trib.

7 APTS., 2-3, 2-2, 3-1 rm., kitchenette, all furnished, on 12th ave, near E. 14th st. Will sell on easy terms. Will take cottage or good lot first payment. Price $12,500. 479 19th st. Tel. Lakeside 952.

43A FLATS WANTED

I AM looking for 2 flats close in; not over $7000, $2000 cash. Give full particulars. Box M36399, Trib.

45 COUNTRY LAND
One line, one month, $4.00

BARGAIN
42 acres at $450.00 per acre; 20 acres in alfalfa, 22 acres good vegetable land; two miles from Centerville. Good for a dairy. Good location on main highway. See F. S. Francis, Centerville.

BEAUTIFUL income 20 acres, 40 min. Oakland. Rustic bungalow on knoll overlooking creek. On Oak-Antioch. Part trade. Please write 1837 Rose st., Berkeley. Thornwall 4231.

FORECLOSURE SALE—25 ac. nr. town 18 mi. Oak. Fine fruit or nut. land. Spring, oaks; $4275. Putnam, Walnut Creek.

FOR Xmas suggestions for "Her" see that heading following Class 60. (This is Class No. 45).

OIL, 20 a. within one mi. 3 wells. Sec. 16 Fresno Co., $13,500; half cash. Box M39106, Trib.

SACRAMENTO
City Property
80x80
FRONTING 50 FT. FROM
New S. P. Depot
Suitable for Hotel.
Buy from Owner.
P. O. Box No. 540,
Sacramento, Cal.

45—COUNTRY LAND FOR SALE
Continued

SMALL country home place, near Oakland, full price $400; terms, nothing down, $10 per mo.; plenty work near. F. J. Lyman, owner, 3751 Broadway; Pied. 1478, days.

TO LEASE on shares, 125-acre hog and dairy ranch in Merced county, fully equipped. Inquire 574 20th St. wk. days, or 840 36th St. Sunday.

PLANTED
FIG GARDENS
NO PAYMENT
DOWN
I, J. C. Forkner, president of the J. C. Forkner Fig Gardens, Inc., hereby offer to 100 families a most remarkable proposition.
I have planted and sold 10,000 acres of fig gardens; I have spent $6,000,000 during the last ten years developing these fig gardens; there are 100 happy families living on these home acres now. I want 100 more families.
I have decided to sell 1000 acres of planted fig gardens just coming into bearing on the following conditions:
You move upon 5 or 10 acres of my fig gardens, just coming into bearing, adjoining the city of Fresno, and build a home and farm the land; I will give you ten years in which to pay.
The Crops Will Pay for the Land
Roads, ditches, highways, electric lines are built; townsite on land being developed; best water right in state; canning factory already built; church, schools and 5,000,000-dollar lumber mill employing 1000 men on tract; only 15 minutes from center of Fresno.
I live on the land and have developed these fig gardens myself; any man who moves upon these fig gardens cannot fail, for I will help him to success.
For details see my personal representative, Mr. Fred W. Gregory, Suite 706, Hearst Bldg., S. F. Phone Sutter 1311.
If you cannot personally call, write for details.

$1500—Santa Cruz property; summer home, one-half acre, new four-room bungalow; fine ocean view, near beach; good water; terms. Will take light auto in part payment. Lakeside 9889.

10 AC. bearing walnuts on Walnut ave. in Ignacio Val., 2¼ miles from Walnut Creek, for $5000. H. E. French, 2203 Roosevelt ave., Richmond. Phone Rich. 543W.

46 REALTY EXCHANGE
One line, one month, $4.00

BUNGALOW FOR LOT OR AUTO. New 6-room Colonial, near Lakeshore ave., fine view. Beautiful home, near school and all transportation, $8500. Will take lots or auto as first payment. Balance like rent. For inspection call Mr. Fagan, Oakland 1347.
C. W. Boden Co.
304 Syndicate Bldg.

BROADWAY REALTY CO.
EXCHANGES A SPECIALTY.
4107 Bdwy. Pied. 1138.

BARNUM & CO., THE EXCHANGE EXPERTS, 1ST. NAT. BK. BLDG.

EXCHANGES, city or country. What have you? Elmhurst Realty Co. 9633 E. 14th st., Oak. Elm 1422

LODI—60 acres, 40 in alfalfa and grapes; good bldgs., big pumping plants. Stock and equipment. Clear for stores and flats or other income. Cash value $30,000. Will assume bank mortgage.
LEE C. REID, 1450 Clay st., S. F.

MYRAN BROS. INC
Exchange Department
FOR ACTION. 1916 BRDWY

NET
INCOME
18%
WANT RANCH
$225,000.—A close-in, modern, honest-to-goodness income of 18%.
And the property is located where values are surging and booming like the rip-saw tides off Newfoundland.
Offer the farmer-owner a clear, improved ranch, orchard or grove to $60,000 and the balance in the "Sweet Buy and Buy"
NO CASH REQUIRED!
JOHN P. HOLLAND
REALTOR
S. E. Corner 14th & Webster
OAKLAND 651

NEAR FRESNO
Beautiful 36 a. country home highly improved, 6-room bungalow, all necessary other buildings, tools, equipment and stock. Price $25,000, small mortgage. Will consider Eastbay property. Phone Berkeley 3977J after 6 p. m. for appointment.

WILL exchange equity in my 4 new flats for good 6-rm. bungalow. Owner, Box M121198, Tribune.

YES, we can exchange your property for what you want. Quick service. McIntosh, 6821 E. 14th st., Oakland.

SWAP IT
Your vacant lot or equity in house for rooming and boarding house paying $800 mo. 473 19 st. Oak. 4211.

WILL exchange orchard located in one of best deciduous fruit sections of state for Oakland or Berkeley bungalow or other income property. Owner, Box M39440, Tribune

3-RM. house and lot in Tucson, Arizona, to exchange for clear lot in Berk. 2035 Channing, Berk. Apt. 2.
If you see it in The TRIBUNE, tell them so.

47 BERKELEY

MUST SELL AT ONCE
My 6-room cement bungalow in exclusive Northbrae, on The Alameda; inst. heater, view and lovely garden. Phone Berkeley 4669J.

$500 CASH
Buys apartment cottage, paying over $60 month; 3 garages, large lot, Berkeley, close to all transportation. A snap; act quick. BAKER, 201 Athol ave., Oakland.

47 HAYWARD

A SMALL FARM FOR SALE
Has family orchard; close to transportation; city water, lights and gas; on concrete highway; small payment down, balance like rent; best soil in Alameda county. Write
W. H. BURCHILL
Box 341, Sunset blvd. and Castro sts., Hayward, Calif., or 519 Balboa bldg., S. F.

BUSINESS PROPERTY
100x139 on E. 14th st., close to Hayward; all city improvements; close to business center. Price $2800, of which only $800 need be cash. Big profits sure; closing out an estate. Stores will pay 12%. Should be worth $5000 in two years.
H. M. HAYS
2741 College Ave., apt. 1, Berkeley, Calif.

47—HAYWARD REAL ESTATE
Continued

FOR homes and ranches at Hayward see H. R. Robinson, 574 Castro st.

Mt. Eden Acres $850
LITTLE FARMS
Mt. Eden Acres $850
Finest vegetables and fruit lands near Hayward.
Easy terms, $85 down, $8.50 per month.
Open Sunday.
Your car fare refunded if you call and
SEE DEWANTE, 698 CASTRO ST., HAYWARD.

SMALL new home, about 1 acre, garage, well, abundance of water, 30 fruit trees; electricity, all fenced; ideal place for chickens. Price $2600; $350 down, $30 per mo.; on boulevard close to street cars. Frank Eicher, cor. Groveway and E. 14th st. Phone Hayward 306J.

HAYWARD snap—One acre, 4-rm. modern hen house for 1000. Garage, feed house, 70 fruit trees and berries, or will exchange. Call at 3604 High St.

$2500 buys 3¼ acres of A-1 garden land, small bldgs. 12 mi. from Oakland, 3 mi. from Hayward. Easy terms. W.F. Korts, 1121 Webster st

80x305
Located at Hayward, three blocks from car line, the finest soil in this state; city water. If you are thinking of raising chickens, pigeons or rabbits, berries, fruit or vegetables, then this is the ideal spot. Experts here at Hayward to help you start in poultry. Just pay me $125 down and $12.50 a month and I won't charge you any interest for 1 year. I will even go one more point. If you buy before Jan. 1st I will pay taxes for 1 year from date of sale. Total price $1250. JOHN A. DOXEY, P. O. Box 84, Hayward. Residence E. 14th st., opp. Castro Valley road., 12 m. east of Oakland.

47—SAN FRANCISCO REAL ESTATE

RUSSIAN Hill—Beaut. furn. bungalow for 2 or 3; marine view, garden; for 8 mo.; references required. Prospect 6398.

47 MARIN COUNTY.

ONLY $250 DOWN. $25 MONTHLY. A dandy little 3-room and slp. porch cottage, completely furnished; gas, elec.; modern plumbing; on 2 lots with trees and beautiful view. Located in Fairfax Manor; easy walk to sta. Price only $1450. Fairfax Realty Company, Fairfax, Cal., opp. sta., or 544 Market st, S. F., room 408.

47 SAN DIEGO REAL ESTATE.

FREE XMAS OFFER
in real estate. Get particulars from Macdonald Cooperative Realty, San Diego.

52 MONEY LOANED

A— **Mutual**
Building and Loan Assn. of San Jose
THE LARGEST ASSOCIATION IN NORTHERN CALIFORNIA.
We always have money to loan. Appraisements made daily. No delay.
EAST BAY DISTRICT OFFICE
390 17th st., at Franklin st.
Phone Oakland 2408.

ANY AMOUNT—AT ONCE
ON
IMPROVED REAL ESTATE
Wachs Bros
7TH FLR., OAKLAND BANK BLDG.

A.V.LONG LOANS ON real estate. Largest and OLDEST ESTABLISHED CLIENTAGE IN OAKLAND. 1436 Franklin St.

Building loans 7%. Quick action
C. B. DEUBLE
1824 Franklin st. Lake. 7318

FLAT LOANS 7%. ANY AMOUNT
R. B. VINSON
400 SYNDICATE BLDG., OAK. 5942

FOR LOANS CALL ON
JAS. S. NAISMITH
103 BACON BUILDING

KOENIG & KROLL
Established 1879
Loans on real estate. Contracts bought. Room 202 Bank of Italy bldg. Phone Oakland 258.

LOANS FOR HOMES
First deed of trust. Easy payments. Flat loan first year on building loans. Fee ½ of 1%.
ALAMEDA COUNTY LOAN ASS'N
563 16th st. Oakland 8500

HAVE cash to buy second deed of trust. LeNoir, 306 14th.

WE will pay as high as 7% for money to be secured by first mortgages on Bungalows up to 40%; 201 Easton Bldg. Telephone Lakeside 3502.

WE have clients that will loan money on your bungalow at reasonable interest. 201 Easton Bldg.; phone Lakeside 3502.

WE will finance according to your plans; 201 Easton Bldg. Tel. Lakeside 3502.

52A—MONEY WANTD. ON REALTY

WILL pay $50 per mo. for loan of $5000 for 1 yr. Good security—fine ref. P. O. Box 183, Oakland

WANT a loan of $2700 on new bungalow worth $4950. Mr. Fagan; Lakeside 1059.

$15,000 on Fresno or Tulare Co. ranches. Good securities, well located. Owner, 3535 14th ave., Oakland. Tel. Merritt 3831.

$ MTG. cmt. bung., amt. $500, 7%. Pied. 2711J.

8%
$4500 and $9000 wanted, 1st mortgages. Ph. Kendall, Oak. 72; eves. Mer. 1262, or 1534 Franklin st.

53—MONEY LOANED ON SALARIES

LOANS—$10 to $50; strictly confidential. Rm. 24; 1429 Broadway.

QUICK MONEY—$15 TO $100. Anyone steadily employed without endorsers or publicity. 819 Chronicle bldg., 690 Market, S. F.

$5 TO $60 QUICKLY LOANED without security at cheapest rates; best and most private terms. LEE, 609 Liberty bldg., 948 Market, S. F.

54—MONEY LOANED ON DIAMONDS, JEWELRY, AUTOS

AUTO LOANS
Contracts paid up and money advanced; pay while driving; payments reduced; confidential; no red tape. Ask for Mr. Lynch at the Auto Lot, 1970 Broadway; tel. Lake. 6468.

DIAMONDS JEWELRY
MONEY CALIFORNIA LOAN OFFICE LOANED
WATCHES FURS
835 BROADWAY OAKLAND CAL
California's Largest Pawn Brokers

MONEY LOANED ON CARS
3343 Broadway or 3263 San Pablo
Lake 4144; res. Lake. 4750.

THIS STYLE OF TYPE
costs twice as much as THIS. It is four times as effective. Use it as a heading to give force to the big selling point of your advertisement.

54—MONEY LOANED ON DIAMONDS, JEWELRY, AUTOS
Continued

DO YOU NEED CASH?
No long-drawn investigation; bring car and money is yours; charges low, service good; also money advanced while car is being sold, if desired, or will buy your equity. See us before you sell.
2323-2329 BROADWAY. OAK. 1614

DO YOU NEED CASH?
No long-drawn investigation; bring car and money is yours; charges low, service good; also money advanced while car is being sold, if desired or will buy your equity. See us before you sell.
2323-2329 BROADWAY OAK. 1614

THE San Francisco Remedial Loan Association, 932 Mission st., cor. Mint ave., opposite U. S. Mint. Phone Kearny 5349. Money to loan on pledges and diamonds, watches, jewelry and other articles of value at 1 per cent per mo.
Money to loan chattels consisting of household effects, furniture, pianos, etc., at 1 per cent a month on unpaid balance; 5 per cent fee. Transactions held confidential. Chattel loans also made in Oakland, Alameda and Berkeley.

55 LODGING HOUSES

One line, one month, $4.00

A BARGAIN—20 rms., 3 2-rm. apts. 14 single rooms. 2133 Broadway.

FOR QUICK SALE.
Apartment house; lease and furniture; 26 rms.; rent $200; income $460 mo.; rooms can be rented as separately or as apts.; close to campus and business center; brick building; every room occupied. Phone Berkeley 320.

FOR Xmas suggestions that save money see followin Class 60. (This is Class No. 55).

F. H. LEE, "Realtor,"
APARTMENT HOUSE SPECIALIST.
Square deal guaranteed both buyer and seller. 1756 Franklin. Oak. 9562.
Our Trade Mark
Watch for the square

LIVERMORE, 2 blocks to Main st.; 125x150 ft.; rooming house, 14 rms.; 5-rm. house, out-buildings, etc.; $5000, cash or terms. Mrs. S. F. Sanders, owner, Livermore.

18 HKPG. RMS.; lease, terms; nets $180. 175 14th street.

21ST ST., 539—Furniture 6-rm. income flat; hdwd. flrs.; all conven.

3 YEARS' lease, 8 rooms, 2 apartments; rent $36; $400 down, bal. easy; good furniture and a real bargain. 925 Franklin.

4 YRS. lease and furniture for sale; 18 rms., $2150. 1207 Grand st., Alameda.

56 BUSINESS CHNCES

Advertising grouped by business as shown by first word.
One line, one month, $4.00

A RELIABLE man with $1000 to go in with me; have everything going; will guarantee you $1000 profit by Christmas. Phone Lake. 783, or call at 166 12th street.

AUTO repair partner wanted, loc. auto row; all kinds of tools, party to learn trade; $300 handles. Mr. Helm, 408 12th st., rm. 202.

BUTCHER shop complete fixtures or will rent to suitable tenant. California Produce Co., 431 11th street, Oakland, Calif.

BAKERY and property on E. 14th, store and 6-room flat; lot 50x140; close in. Owner, 1124 E. 14th, Oakland.

CIGAR stand—Chance to step right into dandy little place right downtown. Fine stock, low rent, good lease. Price $500. Box M70324, Tribune.

CANDY and ice cream store, doing $30 day business; 2 living rms.; rent $30 mo.; root beer bbl.; $700; terms. 1007 Broadway, room 211.

CANDY store, light groceries, ice cream, etc.; loc. trans. pt., Oakland, rent $15. $150 cash handles. 5019 E. 14th st.

CIGAR store, bootblack and card room, $750 cash. See owner, 1141 23 ave.

EXAMINER ROUTE
905 daily, 1235 Sundays, clears about $275 a month. Price $3000. Half cash. See Mr. Dana with H. W. McIntier, 1528 Franklin, Oak. 2412

FOR Xmas suggestions that save money see following Class 60. (This is Class No. 56).

COAL and express business for sale. Phone Oak. 924.

DELICATESSEN, groceries, etc.; rent $35; stock, fixtures $650; principals only. 5519 San Pablo ave.

GROCERY and fruit store. Paying business. Leaving city. 2447 Telegraph, Berk.

GARAGE—Must sell. Good paying business. Storage pays rent. 594 18th st.

GROCERY in residential district, 4 sunny living rooms, bath; low rent, long lease. Phone Fruit. 2998.

GROCERY snap. Inv. $5300. Sell for $3800; Est. 8 yrs. Low rent; leaving town. Box M38317, Trib.

GROCERY, candy, tobacco, 4 liv. rooms, bath, garage; snap; leaving city. 5616 E. 14th st., Oak.

GROCERY and delicatessen. Owner sick. Must sell. Lakeside 3184.

LUNCH room, 538 8th st.

MINING men, notice: I have bond on large copper property with several thousand feet underground work showing large high percentage ore bodies. Want partner to help prepare property for production. Box M33740, Trib.

PARTNER wanted, experienced marceller and manicure preferred but not essential. Some capital. Box M70424, Tribune.

PARTNER wanted, estab. road business. $500 required. 1310 Pacific ave., Ala.

RESTAURANT—5 yrs. lease 8 stools—5 tables—liv. rms. 3832 E 14th st.

RESTAURANT; sale or partner; on easy terms. 398 10th st.

RESTAURANT, 401 40th st, Pied. 5179

SCHOOL store handling candies and light groceries; rent $20 includ. 4-rm. apt.; $500 handles; trial. Mr. Hoops, 408 12th st., rm. 202.

SHOE rep. shop; low rent; good dist. Sickness. 3668 Foothill Blvd.

WHY NOT make your own candies and be sure they are fresh every day. We will sell you "Kremmo," a base for making more than 50 varieties of delicious candies; will teach you in one day the use of it, supply you with an outfit, and give you enough stock to make about 500 pounds of candies, which when sold will bring in nearly $300, all for the sum of $120. Further orders for "Kremmo" can be filled at from 23 to 30 cents per pound. "Kremmo" is guaranteed to be absolutely pure. Call or address Wm. L. Caswell at office and factory, 5344 College ave., Oakland. Demonstrating stores at 1725 Telegraph ave., Oak., and 2211 Shattuck ave., Berkeley.

5-YR. LEASE—Furn. apt. of 4 divisions, 2 3-rm., 1 4-rm., 1 2-rm.; on west side; income $108 up per mo.; hot and cold water; elec., etc.; act quick; $1160. Box S-29747, Trib.

56A—BUSINESS OPPOR. WANTED

AA—WANT to sell your business? Want a trustworthy partner? Want capital to enlarge your enterprise? Then call or phone Lake. 3421. National Realty Service Co., suite 310. 1706 Broadway. Oakland

A—WANT to sell your business? Want trustworthy partner? Want capital to enlarge your enterprise? Then call or phone Lake. 3421 National Realty Service Co., suite 310, 1706 Broadway, Oakland.

Say you saw it in The TRIBUNE.

56A—BUSINESS OPPOR. WANTED
Continued

WILL GIVE Haynes touring car in good cond. and cash for paying rooming house. 616 12th st.

60 MISCELLANEOUS
FOR SALE
Advertising grouped by articles shown by first word

ANYTHING suitable for a Christmas Gift is advertised under "Xmas Suggestions."

BABY CARRIAGE, gray enameled wicker, in splendid condition; a bargain for $15. Phone Fruitvale 3891W. 3002 Bona st.

BICYCLES — Dayton, Snell, Iver Johnson, terms; used bicycles, $10 up; repair supplies; wheel goods. E. C. Harrel, 1730 Tel. Lake. 6021.

BABY buggy, beautiful reed; reversible gear; good condition, $15. 1959 62nd ave.

BABY buggy, wicker; A-1 condition, $65 new; bargain. 3705 Emerson st., Oakland. Mer. 3977.

BABY buggy, wicker, $19. Mer. 3291. 3736 Bruce st.

BABY buggy, reed; crib, chair, good as new. 818 E. 18th st.

BUGGY, reed, like new; just relined. Phone Merritt 3578.

BABY buggy, reversible, $10, good condition. 1348 60th av.

CLOTHING of all descriptions. See "wearing Apparel," following this classification. It is No. 69.

COASTER, A1 cond. 1417 Myrtle.

Diamonds and gold wanted for making jewelry.
H. Loeb, Manufacturing Jewelry, 467 13th st. Rooms 25 and 27.

EXTRACTOR for sale, $20; in perfect working order. Burr-Singer Co., Cleaners and Dyers, 5930 San Pablo. Pied. 2716.

ENGINE—Rowboat, 2 cycle; Edison radio storage battery. Magnavox, Elmhurst 947.

ELEC. washer (cylinder), slightly used; barg. 1416 Ftvle. ave.

GARAGE doors, $17.50 glazed; 2 pr. garage doors, special $11.50; sash and doors. 1151 E. 12th st. Mer. 4107.

GARDEN hose and belting, all sizes, wholesale prices. 813 Broadway.

HOOVER vacuum in excellent cond., $25. Lake. 935.

LUMBER, BEST NEW
$10 to $30 a 1000 and less. Used lumber $10 to $20 and less. New lath 65c a 100. Used lath 25c a 100. Shingles reduced. 10x16 garage, material all new, including doors, windows and finish, $40. Doors, windows, mill work, plumbing, pipefittings; 250 new baths $25, used $10. Sinks $2.50 to $6. Toilets $10 to $25; 500 loads of firewood for the hauling. Everything cheap!
DOLAN'S
2149 E. 14th St. Phone Merr. 111.

Lumber, doors and windows, new and used. Special on Star A shingles. Wrecking 3 bldgs. Teleg. ave. and 16th, 11th bet. Frank. and Webster, 21st and Bdwy. G. Rischmuller, 2736 San Pablo ave. Oak. 3060.

Oak. Wreck & Mill Co.

MILLWOOD 3 LARGE SACKS FOR $1.
Wood by load $4 to $20. Oak. 1011

MANURE—Best rotted, per sack 50c. Six sacks $2.50. Pied. 8979W.

MILL WOOD, 19 sacks $4.50 M 3982

PAINTS—WALL PAPER
Special Sale—Bedrooms, 5c, 10c up. Tapestries and living room, 10c up. Ceilings, 10c roll. Outside white paint, $2.50 gal. Heavy flat white, $2.50. Enamel $3.00. Century Paint Co., 1808 San Pablo. Oak. 5237.

PAINT—WALL PAPER
Paper your rooms for $1. Outside white $1.95 a gal. Flat white, colors, $2.25 gal.; enamel, $3.00 gal.; roof, 95c gal.; floor paint, $3.00 gal. DeGregory's, 1829 San Pablo. O. 1866.

POOL TABLES. Pied. 3189.

ROYAL type, desk, $65. Ft. 4264W.

SCALES All bargains, easy terms. Rebuilt Dayton Angldile Toledo scales. 324 12th st., opp. Stadium Garage. S. & F. R. Gray.

SEWING machine, big bargain; almost new. 1725 6 ave. M. 2341.

SINGER sew. mac., $6; $35 new $37.5. 3520 E. 14th st. Ftvl. 820.

SINGER, good, $12.50; 614 14th st.

TRUNKS—A small, one large, used slightly. Reasonable. Piedmont 8641W.

WRECKING
Large mansion cor. Piedmont and Moss ave. Bath tubs, toilets, sinks, basins, 60,000 ft. bld. material for sale cheap on the job. Mulvihill & Son, Pied. 7327W.

WINDOW LOCKS—Keep out the prowler, let in fresh air; equip windows with the Ventlock; all dealers.

60A—MISCELLANEOUS WANTED

AA— Clothing Bought
$7.50 and up for men's suits, ladies' clothing. Call any time. Golden West Clothing Co., 539 8th st. bet. Wash. and Clay. Lake. 4185.

BUY anything. Will call. O. 6731

WE pay cash for diamonds, old gold 1332 Broadway at 14th st.

62 BUSI. EQUIPMENT
TYPEWRITERS ETC
One line, one month, $4.00

CASH REGISTERS, SCALES, ETC. 384 12th street. Oakland 70.

DESKS, all kinds—Office tables, typewriter table, swivel chairs, straight chairs and stools. We buy and sell. Desk Exchange, 657 12th, op. Orpheum.

TYPEWRITERS — Large selection, all makes, used and rebuilt. Typewriters sold on easy terms. We also rent and repair. Oakland Typewriter Exch., 581 16 t. O. 9219

TYPEWRITERS—Sold, rented, repaired, inspected, exchanged; complete service of every kind for typewriter users. Remington Type. Co., 317 13 st. Oak. 8541.

TYPEWRITERS, rebuilts and used; rented, sold, repaired. We save you money. O. 4993. 1524 Franklin. Bay City Typewriter Co.

TYPEWRITER, portable Remington, practically new, $38; a bargain. 516 13th st.

UNDERWOOD
and all other makes
SOLD AT $5 PER MONTH.
WHY PAY RENT
Guarnteed factory rebuilt like new. Five years' (FREE) service.
TYPEWRITER GUY
17TH AND SAN PABLO OAK 9264

63A—MACHINERY, TOOLS WNTD.

NEW AND USED
Metal working machinery etc., Pulleys, shafting, hangars. 322 Lewis st., off Peralta.

69 WEARING APPAREL

COAT—Seal, skunk collar, cuffs; $45. 452 43 st. Pied. 2497J.

69A—WEAR. APPAREL WANTED

CLOTHES—Man's second hand 711 Clay st. Phone Lake 4587.

65 HOUSEHOLD GDS
Advertising grouped by articles shown by first word
One line one month. $4.00

BEDS—"California" wall beds solve the sleeping prob., apt. or home; $26 up. 165 13th st. Lake. 1186.

BEDS, new Simmons, $9.50; oak din. set, $35. 1804 S. Pablo.

FOR HER--FURS, JEWELRY, A PIANO!
See Under CHRISTMAS GIFT SUGGESTIONS

XMAS SUGGESTIONS
FOR HER

APT. GRAND; takes no more room than the ordinary upright piano; finished in dull mahogany; beautiful tone; the gift of a lifetime; $485; 3 years' time to pay. Kohler & Chas, 535 14th street.

CEDAR chests, floor lamps. Many designs. Bercovich & Son, 533 8th.

CANARY SINGERS, REAS. M. 4386.

FURS—Retail to wholesale prices right from factory to wearer. Pied. Fur Shop, 3969 Piedmont ave.

FUR GIFTS—Stone martens, fox collar and cuffs. 3872 Howe st.

FEDERAL elec. washer or vacuum is really appreciated. 1701 Clay.

GOLDFISH All kinds and sizes. 337 Seventh street

JEWELRY
Inexpensive gifts in jewelry, watches and silverware.
ROBERT MILLS
1703 Clay Next Amer. Theater

WATCH, wrist; indy's, perfect cond.; Cheap. P. O. Box 734, Oakland.

FOR THE FAMILY

OAKLAND Ave., 370—Modern 5-rm. cottage. Renovated inside and out. $4500. Terms. See owner, 8 Park way. Pied. 8462R or Oakland 1424.

SOLOELLE, a beautiful tone coloring player piano; nice assortment of rolls and bench included; a gift for all; 3 years' time to pay. Special for Christmas, $575. Kohler & Chase, 535 14th street.

PETS

BOSTONS, toy, at stud; Champion Peter strain. 1359 54th avenue.

DOGS, puppies, all breeds. Persian, Angora kittens, Petland, 1549 E. 12 st.

GER. Roller singers. Ftvle. 2013J.

FOR THE MUSIC LOVER

CORNET, silver, reas. Mer. 4791.

WHY NOT get a first-class phonograph? We have the Brunswick from $45 to $460. Royal console $115; terms. Kohler & Chase, 535 14th street.

DECORATION

CHRISTMAS TREES—Buy them direct from the grower. I have them all sizes, cut and shipped when wanted. Also BERRIES and SMALL FRUIT PLANTS; FRUIT TREES, for the garden and orchard. Write for prices. Descriptive catalogue sent on request. M. J. MONIZ, grower and nurseryman, P. O. Box 477, Sebastopol, California.

65—HOUSEHOLD GOODS FOR SALE
Continued

ACORN STOVES AND RANGES, BEDROOM SETS CHESTERFIELD SETS, DINING ROOM FURNITURE.
At the New Low-Priced Furniture Store
ERDMAN-SCOFIELD CO.
518 13th st. Lakeside 6814
CASH OR LIBERAL CREDIT

BEDS, 2 springs, mattress, dining room table, 5 chairs, gas range. Principals only. 749 Adeline. Oakland 4849.

CHESTERFIELD set, wat. heater, bk. case, wick. desk. 2133 Bdwy.

DINING SUITE, solid walnut, never been used; extension table, buffet, serving table, 12 chairs, tapestry. Value $1100, price $550 cash. Phone Oak. 2280.

DINING SET, table, 6 chairs, $25; wal. wardrobe, sect'l.; Monarch comb. range. 1523 8 ave.

DINING furniture, beautiful golden oak. 301 20th st.

FURNITURE
Manufacturers' samples of distinctive living rm., dining rm. and bedrm. furniture at sacrifice prices. Will allow full value on used furn. in exch. Open even.
LAFFERTY'S
2148 Tele. L. 2428.

FURNITURE displa. d and sold from the warehouse floors means lower prices to you. Beautiful selections of high grade eastern-made goods; suitable for any class or style of home, is ready for your inspection; reasonable terms Security Warehouse, 6th and Market sts., Oakland.

FURNITURE of 6-rm. flat, $100 down and terms. Give offer. Flat for rent $45. 14th and Brush. Information Furniture Store, 797 12th St.

FURNITURE, rugs, stoves, linoleum etc.; save 10 to 30% because of low rent; only 4 blks from 12th st. E. Bercovich & Son, 531 8th st

FURNITURE of 4 rooms; terms if desired; flat for rent. 515 25th st.

FOR Xmas suggestions for "Him" see that heading following Class 60. (This is Class No. 65).

FURN. of flat, part or whole; a snap. Rent $30. 829 19th street.

FURNITURE, antique. 4499 San Pablo, corner 45th.

FURNISHINGS of 4-rm. flat, cheap; in whole or part. 3351 Bdwy.

GAS range, Reliable, slightly used, 4 burners, large oven, broiler; cheap. 4146 Gilbert st.

GAS range, reliable, $32; Davenport bed, $48. 2301 Seminary ave.

HEATERS AND STOVES
J. LAZARUS, 2321 SAN PABLO.

HEATERS, Rayglow - gas, almost new, cheap. O. 2702 Albion Apts.

HOFFMAN water heater. 591 7 st.

MATTRESS, 40 lb. floss felt, $14.95; 40 lb. cotton, $8.95, pillow spgs remade; day serv. 569 16th. L. 6096.

RANGE, gas, with incinerator; little used, $45. 1064 14th st.

SILK SHADES AND CUSHIONS. 1502 Jackson apt. 208. L. 4404.

STOVES and water-heaters Stove Shop, 565 16th st.

SUPERIOR range at bargain. L. Harris, 3279 E. 14th. Ftvl. 55.

STOVE, kitchen, good cond.; gas plate $25. 2002 18th Ave.

SHOWCASES, fixtures. Lake. 3084.

VACUUM cleaner, special Hoover, like new, $45. Pied. 3440, Apt. 1.

65A—HOUSEHOLD GOODS WANT'D

AT DAVID BERCOVICH'S you get more for your furniture and household goods than you get elsewhere. 1007 Clay. Oak. 620.

FURNITURE BOUGHT FOR CASH WE PAY MORE. LAKE. 9483.

FURNITURE. Best prices. Lake 3084

GROTE Buys your furn. rugs; top prices 1813 S. Pab. L. 4929

I BUY furniture and junk. Call anywhere any time. Humboldt 303.

NEED 50 rooms good used carpets and furniture for apt. house. I pay cash. Phone Oak. 2036. Mr. Fyne.

SELL YOUR FURNITURE TO
W. H. EDWARDS & SONS
LAKESIDE 5053

SECOND-Hand furniture, cash. L. 69.

WE BUY FURNITURE AND HOUSEHOLD GOODS
E. BERCOVICH & SON. OAK. 6383.

XMAS SUGGESTIONS
FOR THE HOME

ANTIQUES in mahogany and walnut. Campbell's Antique Shoppe, 2156 Telegraph. Oakland 3736.

ANTIQUE sofa and chairs, Limoges fish set, other china. 341 Estudillo av., San Leandro.

ANTIQUES and curios. 754 7th st.

BULBS Tulips, daffodils, hyacinths C.H.Hill, 418 11th st. O. 7151

CHESTERFIELD
Odd fireside chairs, foot stools made to order, work guar. J. Buchtel, 875 31st. Pied. 3225.

CONSOLES Xmas spec. $72.50 terms. W. H. Cross, 2501 S. Pablo. L. 6530.

FIRESIDE CHAIRS
and benches select your coverings; beautiful lamps and shades, table runners; couch covers (different). Our quality and prices are right.
MACNAUGHTON & LEON
2805-7 Telegraph ave. Lake. 1273

FURN. gifts, lamps, occasional chairs, smoking sets, console tables, etc., all at prices you can afford. Used furn. taken in exch. open evenings.
LAFFERTY'S
2148 Telegraph. Lakeside 2428

GIFTS Large stock of mirrors, pictures, frames. 462 8 st., nr. Bdwy. Walk 4 blks., save $$$.

HEATER — Electric, Majestic; new. Bargain. 1901 Myrtle st.

LAMP SHADES, hand decorated. The Purple Palette, 2215 Park blvd.

Oriental rug 8x4. P. 4586J.

QUILTING—All kinds. Ala. 3685.

SILK LAMP SHADES
ALL PRICES. 466 38TH ST.

TENNYSON NURSERY CO.
Complete assortment of nursery stock, wholesale, retail; estimates 2509 Humboldt ave. Ftvl. 208.

FOR THE STUDENT

TYPEWRITERS—All makes; portables. Oakland Type. Ex., 581 16th

FOR THE NEWLYWED

MOST beautiful home in Maxwell Park. 6 large, sunny rms., finish base.; cor., 56x105; large gar.; latest built-ins. $7500, terms. See Dallendorfer, 2219 Hopkins street.

PHOTOGRAPHERS

BELLE-OUDRY, 1121 Washington st

FOR ART LOVERS

YE ANTIQUE SHOPPE—Antiques suitable for Christmas. 2119 Bancroft, Berkeley.

66 MUSICAL INSTR
Advertising grouped by make, as shown by first word

ACCORDION—Gallcazzi chromatic, pearl key 108, Stradella base, with case. After 7 p. m., 775 18th st.

BAKER PIANO, fine practice piano $3.00 per mo. Free Delivery. WURLITZER CO., 575 14th St. OPEN EVERY EVE.

BANJO, Orpheum Tenor No. 1; brand new. Call Ala. 4572W.

CORNET & CASE, Hotton make, silver plated, gold bell, cost new $90.00 special at $35.00 Terms. WURLITZER 575 14th St. OPEN EVERY EVE. PHONE LAKE. 908.

COLUMBIA ELECTRIC mah. perfect condition. $6.00 per mo. WURLITZER 575 14th St. OPEN EVERY EVENING.

CORNET PIANO, walnut case, $198 $5.00 per mo. Fine for teacher. WURLITZER CO. 575 14th St. OPEN EVERY EVE.

EDISON phonograph with $100 worth of select records. 417 19 st.

DRUMS, mus. inst., bght, sold, exch. Vanodren reeds, violin strings, exp. repairs all inst. O'Malley's Drum Shop. 216 Pantages Bldg

GRAND piano, A. B. Chase, in first class condition, to be sold at a bargain; no reas. offer refused. Call any time 487 20th st., near Bdwy.

GRAND PIANO, us d 3 mos. $150.00 saving, good make, like new, $12 per mo. WURLITZER CO., 575 14th St. OPEN EVENINGS. PHONE LAKESIDE 908.

LUDWIG upright, $195. 417 19 st.

NEW reproducing grand piano, $800.00 less than regular retail price. Lakeside 9522.

PLAYER piano, good condition, reasonable, cash or terms. 2924 Magnolia. Phone Lakeside 7058.

PIANOS, 10 good used; guaranteed, $100 up. Open evenings. 417 19 st.

PIANO planola; Vic. $150. 829 19th st.

SAXOPHONE, Holton "C," like new; cost $160; sell $100. 2315 8 ave., Oakland.

SAXOPHONE Tenor, finest make with bag. $50.00 Terms. WURLITZER CO. 575 14th St. OPEN EVERY EVENING.

SONORA Console cheap. 417 19 st.

VICTROLA, large size cabinet mah. like new $130.00. WURLITZER CO., 575 14th St. OPEN EVERY EVENING.

VICTROLA—Brown mah. $150 size. used short time. Bargain for cash. Olin S. Grove, 517 13th.

66A—MUSICAL INSTRUM'TS WNTD

CONSOLE phono., cash. L. 9086

67— AUCTIONS

AUCTION SALES.
ARE printed on the financial pages. Realty auctions appear under "Houses For Sale" (class No 41)

70 DOGS CATS BIRDS
Advertising grouped by breeds, as shown by first word
One line one month. $4.00

70 DOG AND CAT HOSPITAL

CATS, dogs, boarded, treated. Dr. J. Turver, 1241 E. 12th st. M. 5040.

70—DOGS, CATS, BIRDS FOR SALE

BOSTON Bull, male, reasonable. Am leaving town. Call mornings only. Alameda 4254W.

CANARIES, singers $5. Oak. 7101.

FOR Xmas suggestions for "Him" see that headin; following Class 60. (This is Class No. 70).

FOX Terriers—Ash, Castro Valley.

POLICE pups; reas. 2706 Bartlett

SPANIEL and collie pups, male, female, $3. 2240 E. 17th st.

70A—DOGS, CATS, BIRDS, WANTD

BEST prices for birds, animals Mitzman, 1935 Telegraph L. 9560.

PUPPIES, all breeds; kittens. Persian and Angora. Petland, 1549 E. 12th St., Oakland.

71 POULTRY—SUPPL

ANCONA cockerels. 4145 Penniman.

CHICKENS, 90, cheap. Call before 3 p. m., 7720 Ney ave.

FOR Xmas suggestions that save money see following Class 60. (This is Class No. 71).

FEED and seeds, poultry supplies Garfinkle's, 619 Wash. Lake 539

FRYERS 30c a lb. 811 Juana ave., San Leandro.

XMAS SUGGESTIONS
FOR HIM

FINE watch repairing, adjusting and timing. Mail orders given promt attention. Fred B. Hurd (The Gold Shop), 1421 Franklin.

Cigars, cigarettes, tobacco and candy. Save 10 to 30% by purchasing your Christmas gifts here.
Economy Tobacco Shop
821 Washington St., near 9th St.

GULBRANSEN player piano and nice assortment of rolls; prices start at $420; a few slightly used bargains as low as $298; terms of $8 a month and up. Kohler & Chase, 535 14th street.

WATCH, cost $850, given away for $100, new. Box M39155, Trib.

FOR THE CHILDREN

BIRDS, dogs, goldfish. Make the kiddies happy. C. H. Hill, 418 11 st.

BICYCLES, velocipedes, Kiddie Kars scooters. E. C. Harrell, 1730 Teleg.

COASTER wagons, rubber tired, cheap. Open eves. 2300 San Pablo.

DOLLS, imported, dainty home made outfits. 415 San Pablo Ave., Albany. County line.

DOLL buggies, big stock, cheap; small deposit now will hold. Open evenings. 2300 San Pablo.

Doll bung. furn. Pied. 7408J.

WHEELS, wheels, wheels for all. Open evenings. 2300 San Pablo.

FOR THE READER

A CHRISTMAS GIFT
THAT LASTS THE WHOLE YEAR.
Every reader of The Oakland TRIBUNE has relatives or friends for whom the usual Christmas gifts seem inadequate or inappropriate. For these a year's subscription for The Oakland TRIBUNE would be an appreciated remembrance—one that would remind a grateful recipient of the thoughtfulness of the given every day in the year. Send us your check or money order for $9.00, together with the name and address of the recepient—we will send an appropriate card advising them of your gift.

BIBLES MOST SUITABLE CHRISTMAS GIFT.
Religious gift books, Christmas greeting cards, Scripture text and other calendars, stationery, etc.
Western Book & Tract Co.
1817 Telegraph Avenue

71—POULTRY, SPPLS. FOR SALE
Continued

WHITE King pigeons and squabs, thor. mated; 5 Barred Rock hens, 1 rooster. 108 Av. Foothill blvd.

W. LEG., 300 pullets, will lay in January. W. F. Potts, 1062 73d ave.

72 LIVE STOCK

RABBITS, breeding stock. 622 Wash

72A— LIVE STOCK WANTED

WANTED—Fresh milk goat or 2-qt. milker. Box M39494, Tribune.

80A—MOTORCYCLES, Etc., WANT'D

SPOT CASH for late Harley-Davidson motorcycles; sold on easy terms. Oakland Motorcycle Supply Co., 270 12th st. Ph. Oak. 355.

81 TRACTORS TRUCKS
AND COMMERCIAL CARS.

FORD, 1-ton truck, 1921; 4 speed; express body; $350. 3028 Nevil st., phone Fruitvale 5318J.

FORD canopy, delivery, new; sacrifice. Phone P. 6094R.

TRUCK—Light delivery, closed body, running order, $75.00. Worth $200. 2215 E. 14th St. Merritt 379.

TRAILER, 3½-ton; good rubber. $150 cash 3002 Foothill blvd.

81A — TRACTORS, ETC., WANTED

FORD truck for cash, with body preferred. Kendall, Oak. 72.

82 AUTO FREIGHT

DAY or contract Merr. 3481.

82A — AUTO FREIGHT WANTED

WILL pay $25 to pick up light cultivator at Paso Robles and take to Los Angeles. Lakeside 6493.

83 AUTOS FOR HIRE
WITHOUT DRIVERS

AUTOS, TRUCKS, RENT
You drive. L. 203. 12th and Oak. sts.

BATES FORD SERVICE
FORDS WITHOUT DRIVER
OAKLAND 635. 130 12TH ST.

Mayberry's Auto Service
Open or closed cars. U drive. Reasonable rates. 152 12 st. L. 783.

TOURING cars, trucks, without drivers; lowest rates Berk. 1512J

84 AUTOS FOR SALE
Advertising grouped by make of car as shown by first word.
One line, one month, $4.00

AT
526 East 12th st. Merritt 5622

Hupmobile, model "N," in best mechanical condition, only	$125
1921 Studebaker 4-pass.	$600
1921 Mitchell touring	$375

BUICK TOURING, Model K-45. Looks and runs like new; good tires and many accessories. $495 cash or terms. 6124 College avenue Pied. 6260

BUICK tour. Bearings taken up, valves ground, $75.00. Pied. 979.

BUICK 1917 tour; $250. Mer. 4011.

BUICK 6 Coupe, '22; A1. Oak. 7598.

BUICK sedan, '20, $1050. Mer. 4011.

BUICK, '20 tour., $460. Mer. 4011.

CHEVROLET TOUR. 1923
I have a deposit on a brand new Chevrolet touring car. Can save you $25.00 or more. The terms on balance are easily within reach of anyone. The dealer will accept your old car in trade. Box M36788, Tribune.

Chev., 1921 tour.	$250
Dort, 1921	$325
Chandler, 1918	$200
Dodge tour.	$250
Ford tour., 1921	$200
Ford del., 1920; panel body	$200
Ford truck, 1 ton, 1920	$150

SAN PABLO AUTO MARKET
2150 San Pablo Ave.

CHEVROLET TOURING 1923—Superior model. Motor first class condition; A-1 tires; fine finish. $475 cash or terms. Bell & Boyd, Bdwy. at 29th St. Lakeside 132.

CHEVROLET TOURING F. B model—A-1 motor; good tires and good finish. See this before you buy. $345.00. Terms if desired. 4023 E. 14 St. Ftvle. 3536.

84—AUTOS FOR SALE—Continued

EVERY AUTOMOBILE YOU SEE ON THE STREET IS A USED AUTOMOBILE. A GOOD MAKE OF USED CAR, OVERHAULED AND REPAINTED BY DON LEE IS A BETTER BUY—WILL GIVE YOU MORE LASTING PLEASURE AND SHOW LESS DEPRECIATION THAN A SIMILARLY PRICED NEW CAR.
Come in and drive one of these cars yourself. You will be amazed at the values.

Model 61, Suburban, run 1000 miles, rebuilt and repainted, new tires.	$3400
Model 61 Club Coupe, 5 pass., rebuilt and painted by Don Lee. New tires	3250
Model 61, 2 pass. Coupe, run but 1700 miles, revarnished. Just like new	3200
Model 61, 4-pass. Don Lee Permanent sliding window top, repainted, guaranteed the same as a new car	2500
Model 61 Victoria, run but 3000 miles	3250
Model 61, 2-pass. Roadster, with Don Lee paint. Guaranteed	2250
Model 59, 7-pass. Sedan, new tires, Don Lee paint, rebuilt, guaranteed	2250
Model 59, 4-pass. Phaeton, a beauty	1750
Model 59, 7-pass. Touring, complete even to a tonneau windshield	1750
Model 57, 5-pass. Sedan, overhauled, repainted, a beautiful car for	1400
Model 57, Touring car, fine condition	850
Model 55, Touring, a fine serviceable family car.	500
1920 Buick, Special Top, reduced to	500
1920 Big 6 Studebaker, overhauled	600
1918 Chandler Touring, a good car for	400
1921 Stephens Touring, well cared for	850
National Touring, in good running condition (The tires are worth almost this)	150
1921 Dodge Roadster, fine condition	375

DON LEE
24th & Broadway Oakland

CADILLAC roadster, late 1922 model, run 9000 miles; new tires; perfect mechanical condition; privately owned; $2500. Terms to responsible party. Box A6463, Oakland Trib

CHEVROLET touring, 1922; new tires, runs fine. Priced for quick sale $275; very easy terms. 150 12th st.

CHALMERS touring, 1920; excellent condition; extras. 1200 Court st., Alameda.

CHEVROLET roadster, 1922; excellent condition; bargain, $250; terms. 150 12th st.

CHEV. 1923 rdst., good condition, extras, $375. Berk. 74. 2041 Center st.

CADILLAC four tour., fine running order, upholstery like new; 966 12th st.

CADILLAC, 1914; good cond., cheap. 1134 3rd ave. Mer. 188.

CHEV. 1919; A-1 condition, $100 cash. 3002 Foothill blvd.

CHANDLER touring, '20. Will sell cheap. Call at 2828 Broadway.

CHEV. SUP. tour. '23, with $150 extras, $495. 1501 Jackson st.

CHEV. 490 tour., 5 tires, good cond., $125.00. 6300 College. Pied. 979.

CHEVROLET Sedanette, 4 pass. 1923, almost new, $775. Pied. 6272M.

CHEV. Coupes, 3, 1923, 1922, 1921. Bargains. Lakes. 1507. 2412 Broad.

DODGE TOUR.
A 1st class family car, all cord tires, in excellent condition. Price $195; terms. See Mr. Sewell, 2401 Bdwy. Lake. 175.

DODGE TOURING
1922, like new. Top, paint like new; 5 good cord tires; mech. perfect. Terms to responsible party. 6300 College ave. Pied. 979.

DORT TOURING, 1920—Here is a bargain. A-1 motor, good tires, first class finish.; $150.00. Bell & Boyd, Bdwy. at 29th St. Lakeside 132.

DODGE roadster, 1923, purchased by attachment. Calatone Water Co., Pied. 1493.

DODGE tour., 1923; cord tires, extras, like new, $650; terms. Pied. 5986J.

DAVIS sport, 1921. Equity, Fully equipped. Ph. Ftvl. 2885W.

FORD coupe, 1921. Excellent condition. Full equipment, foot throttle. $380. E. C. Ward, Y. M. C. A. (Berkeley) evenings.

FORD 4-door Sedan, 1923, fine cond., good rubber; am leaving and will sacrifice, $550; terms. Oak. 1596. Even. Oak. 8671

FORD classy speedster; top and windshield; 65 miles per hour. Best buy in city. 2836 San Pablo Ave.

FOR Xmas suggestions for "Her" see that heading following Class 60. (This is Class No. 84).

FORD coupe, '23; new tires all around; run 8000 miles; best of cond.; $425. Owner, Mer. 3462.

FOR 1922 Touring; starter, demount. tires; $215. E. A. Kryss, Whitecotton Hotel, Berkeley.

FORD tour., 1924; run three weeks; like new; extras; bargain. Terms to resp. party. Pied. 5986J.

FORD speedster, 1920—Keen body and top, new rubber, a fast car, $200.00; terms. 150 12th st.

FORD delivery, new rubber, 2 extra tires, tubes, tools, $60.00. 1958 Franklin st. Owner.

FORD coupe, 1920; cord tires, good finish, $275; easy terms. 150 12th st

FORD tour., 1922; new paint; perf. cond.; $225; terms. 2015 Bdway.

FORD coupe, fine shape, new tires, $125 down. 166 12 st.

FORD 1922 Touring; starter, demount. 2471 Shattuck, Berk.

FORD 1922 Sedan; new paint, new tires; $425. 2471 Shattuck, Berk.

FORD Coupe '23, ex. cond. Ft. 4239J.

HUDSON sedan, 1922, A1 condition; tires and paint like new. Run 11,000 miles. Phone Ala. 1133W.

HUDSON Speedster, just like new, $775, terms. Lakes. 1507. 2412 Bdway.

HUDSON 7 pass. touring; good cond. $250 extras. Price $450 Call Berk. 9300 for information.

HAYNES '17 tour.; excellent running cond., $350, part cash. Lake. 5339.

LESS than $100.00—old car, good cond.; terms. Make offer. Owner 3226 Champion St.

LEXINGTON 1920 Sedan. Fine buy. Cord tires. $650, terms, $200 down. 2471 Shattuck, Berk.

LEXINGTON 1920 sport model, fine tires. $500. 2471 Shattuck. Berk.

MAXWELL Touring—Good motor, good tires and good finish. Priced for quick sale $60.00. Bell & Boyd, Bdwy. at 29th st. Lakeside 132.

NASH TOURING
1921 model, repainted, A-1 condition.
$550
Earle C. Anthony Inc.
2211 Webster st. Lakeside 7040

EVERY ADVT. IN THIS BORDER IS NEW TODAY. READ EACH.

84—AUTOS FOR SALE—Continued

Howard Used Cars
"Puree of soup" sounds fine on a bill of fare, but plain bean soup is more understandable. Some automobile dealers delight in labeling their USED CARS, "Certified, Gold-Seal and Pedigreed," but in good English they are only plain USED CARS—that's all. Fancy names don't make for performance—the buying public prefers facts of condition and definite information about the cars offered for sale. "Ask the Envelope" is the conveyor of truth;—it tells, in an indisputable manner the past history and condition of the car. This plan is short on fancy titles but long on helpful guidance to our patrons.

1922 Dodge Tour. $725
Condition and appearance fine.
1920 Nash Sport Tour. 700
Well cared for car. Looks fine.
1922 Ford Road. 250
In good order.
1923 Chevrolet Road... 425
In fine condition. Many extras.
1922 Chandler Road.... 650
1917 Maxwell Sedan.... 350
We get them cheap, you buy them cheap.
You will agree this has been well cared for.
OPEN EVENINGS.
HOWARD AUTO CO.
3086 Broadway Lakeside 2400

OVERLAND SEDAN, 1923—This car runs and looks like new; fine tires; $595. Terms if desired. Bell & Boyd, Bdwy. at 29th St. Lakeside 132.

OLDS. "4," 1921. Perfect shape, good rubber and paint, privately owned. Bargain at $525. Can arrange terms. Will take Ford in trade. 6300 College ave. Pied. 979.

OVERLAND TOURING, 1923—Late model; motor 1st class condition; fine rubber and finish like new. $475.00. Terms if desired. 6424 College Avenue. Pied. 6260.

OVERLAND SEDAN, $250
Terms. Late 1920 Mystery. 2330 Filbert st. Oak. 8752.

SCRIPPS-BOOTH, 5 passenger touring—Motor A-1 condition; good tires and looks fine. $150.00. Terms if desired. Bell & Boyd, Bdwy. at 29th St. Lakeside 132.

STAR TOURING 1923—As good as a new car with many extras. $425.00 cash or terms. 4028 E. 40th St. Ftvle. 3536.

STUTZ, 16 valve sport model. Good condition. Must sell. 2836 San Pablo ave.

STUDEBAKER '22 light 6 touring. 5326 Thomas St. Pied. 9491J.

SPECIALS TODAY AND TOMORROW
Chandler Tour., 1920 series. Most powerful car ever taken in here. New cord tires. Worth $700. Sale price $450, $150 down.
Buick 6 Touring, 1920. Excellent condition. $500—$175 down.
CHANDLER-CLEVELAND AGENCY.
3020 Broadway. Lake. 5100

STUDE Big 6, 1922, $375 for quick action. Pied. 7653M.

STUDE. light 6 road. A beauty, $425; terms. Lakes. 1507.

SCRIPPS-BOOTH, 1920. Mer. 4011.

STEPHENS 6, '21 tour. Mer. 4011.

AUTOS WANTED

Autos Wanted
Wanted at once, 100 good used late model cars for export. Will pay you highest cash price. Phone Oakland 1614 or call at 2329 Broadway, Oakland.

AUTOS for wrecking. Pd. 8800R.

BUICK 6 rd., A-1 cond. Cash. Box M 37303, Tribune.

CASH for cars any cond. O. 7061.

FORD, any condition, late model. 904 Madison st.

FORD touring, not aver $100. Must be bargain. 3050 Hopkins st.

FORD coupe 21, 22, cash. L. 9085.

I WILL pay you cash for your automobile. Call Mr. Paps, Lake. 1727. 2309 Bwy.

LATE model car, closed pref., as part pay on new 5-rm. home in Fairfax dist. Elm. 2024.

SPOT cash for used cars. Calif. Auto Mkt., 1935 Broadway. Lake. 4635.

85 AUTOS FOR EXCHANGE

HUDSON SEDAN
1917 model, A-1 cond. Will trade for light car or take Ford with starter as part payment. Oak. 3975 evenings.

OVERLAND, Mystery tour. '20; A-1. My equity $110. Ex. for equity in road., any make. Box M70769, Trib.

MONEY LOANED ON AUTOS
See under
"MONEY TO LOAN," CLASS NO. 54, FOLLOWING THE REAL ESTATE ADS.

86— AUTO BODIES AND TOPS

FORD T. and other bodies; new and used speedsters, tourings, roadsters, deliveries. CASE USED BODY SHOP, 301 11th st., Oak. 901 Golden Gate ave., S. F.

88 AUTO REPAIRING
PAINTING, BUILDING
One line, one month, $4.00

AUTO repairs, guar., home shop. Knox, 9124 Foothill blvd. Elm. 1821

AUTO mechanic; work guar.; hr. contract. Pruett, Elm. 1793.

GUARANTEED repairs at your home or here. A. E. Larson, 1804 32nd st. Phone Piedmont 3884W.

MOTORS, chassis and trucks cleaned by FLOZOFF process.
OAKLAND PAINT REMOVER AND MOTOR CLEANING CO.
686 26th St. L. 5200

SAVE money by helping an expert repair your car. At 2517 Filbert or your home Lake 8617 or Elm. 78

The Covered Wagon
Motor vehicle repairing on your premises. Call up Pied. 2736.
$1.25 HR. Towing free. Oak

8 AUTO TRIP

TIA JUANA, leave Mon. ... take 4 Oak. 1824, after 6 p.m.

Press, International News, Universal News and Consolidated Press. Combined Wire News Service of all papers. Associated Press, United

LIGHT BILL FOR CITY TOO LARGE, SAYS OFFICIAL

Commissioner Declares That People Should Know the Facts of Problem.

Alarmed by Oakland's $167,000 annual light bill, Commissioner Frank Colbourn today announced that on Monday he will recommend to the city council that a standard form of application shall be adopted for residents who demand street lights from the city council.

Colbourn asserts that the present helter-skelter methods are "wasteful and extravagant." He alleges that property owners in the outlying districts do not realize what their lights cost under the present system, or lack of system. He says the lighting bill shouldered by the city is far in excess of what it should be.

"We must have a uniform plan for street lighting. The city as a whole should not be forced to pay double rates when some locality wants more lights. The city should pay for safety-lights, but the rest of it should be paid for on the assessment plan. If folks want lights, let them form an assessment district.

"The cost of government is high enough without having to face any $167,000 for lights on streets. For a city of this size, the bill is very excessive."

Radio Enthusiast, Ill, Writes Tribune

Max Loewenthal, former secretary of the Pacific Radio Trades Association, is ill at his home in San Francisco, according to a letter received today by The TRIBUNE. He writes to express his appreciation of Radio KLX. Thousands have written in to express their appreciation of the new station, but it would be impossible to print even a small percentage of the letters. This letter is printed, however, as it comes from one who is probably more familiar with radio broadcasting the country over. The letter is as follows:

"Gentlemen: The undersigned, until recently secretary of the Pacific Radio Trade Association, and at present confined to his bed on account of a recent accident, wishes to take this opportunity of congratulating you on your splendid achievement exemplified by the opening of your station.

"A number of friends who were in my sick room on Friday evening listened to your splendid program and the opinion expressed was unanimous in that there was no more perfect transmission and modulation secured from any station.

"We are looking forward with a great deal of pleasure to your future activities, and I know that I am expressing a universal thought when I say that the entire radio public and the community in general are greatly indebted to the public spirited management of your publication.

"Yours very truly,
"MAX LOEWENTHAL."

Band Gives First Concert Tonight

Thirty musicians i the Salvation Army band will be commissioned and give their first public concert tonight, following a dedication of the instruments. The program will be supplemented with groups of numbers rendered by the Senior Salvation Army band.

Instruments for th- boys' band were purchased from the proceeds of a concert in Oakland Salvation Army hall by the Territory Staff band from San Francisco last September. Regular rehearsals have been held since then under the leadership of George Cracknell.

Colonel Turner, chief secretary for the Golden Gate division, will conduct the services tonight.

Orders for Spring Goods Are Growing

ST. LOUIS, Mo., Dec. 1.—Orders for spring delivery of dry goods received this week have shown a decided increase, according to representatives of the Rice Stix Dry Goods company. Higher prices on some lines are anticipated, they added. There was an increase in the number of out-of-town merchants in the market, but orders for holiday merchandise were about the same as last week.

Business as a whole is taking a middle course, according to the Liberty Central Trust company officials. They predict fair conditions with somewhat less activity. There is a considerable increase in inquiry for lumber and substantial buying is expected early in December.

SAFE LOOTED.

The combination on the safe in the office of the Dolan Brothers' Wrecking Company was broken, and the safe looted by burglars some time during the night. The burglary was discovered this morning by G. C. Nugent when he opened the office. About $12 in silver was taken from the safe. The entrance was gained by jimmying the rear door.

FIRE ALARMS

Today's record of fires shows that the Oakland Fire Department responded to five alarms up to 9 o'clock this morning. The location, origin and the amount of the damage follow:

Still Alarm—3357 Howe street, defective flue, damage $25.

Still Alarm—Twelfth and Clay streets, rubbish.

Still Alarm—College avenue and Byran streets, chimney.

Box No. 125—6440 Benvenue, chimney.

Box No. 238—3131 Grove street, electric heater, damage $300.

SACRAMENTO SHORT LINE
40th and SHAFTER AVE., Pied. 345
Trains for Sacramento and Pittsburg
Leave 7:50 9:30, 11:50 a. m.
1:30 3:30, 5:10, 6:30 p. m.
Through Trains to Marysville, Colusa, Oroville and Chico
Dining-Observation Car on the 5:10

The Thrill That Comes Once in a Lifetime ---By Webster

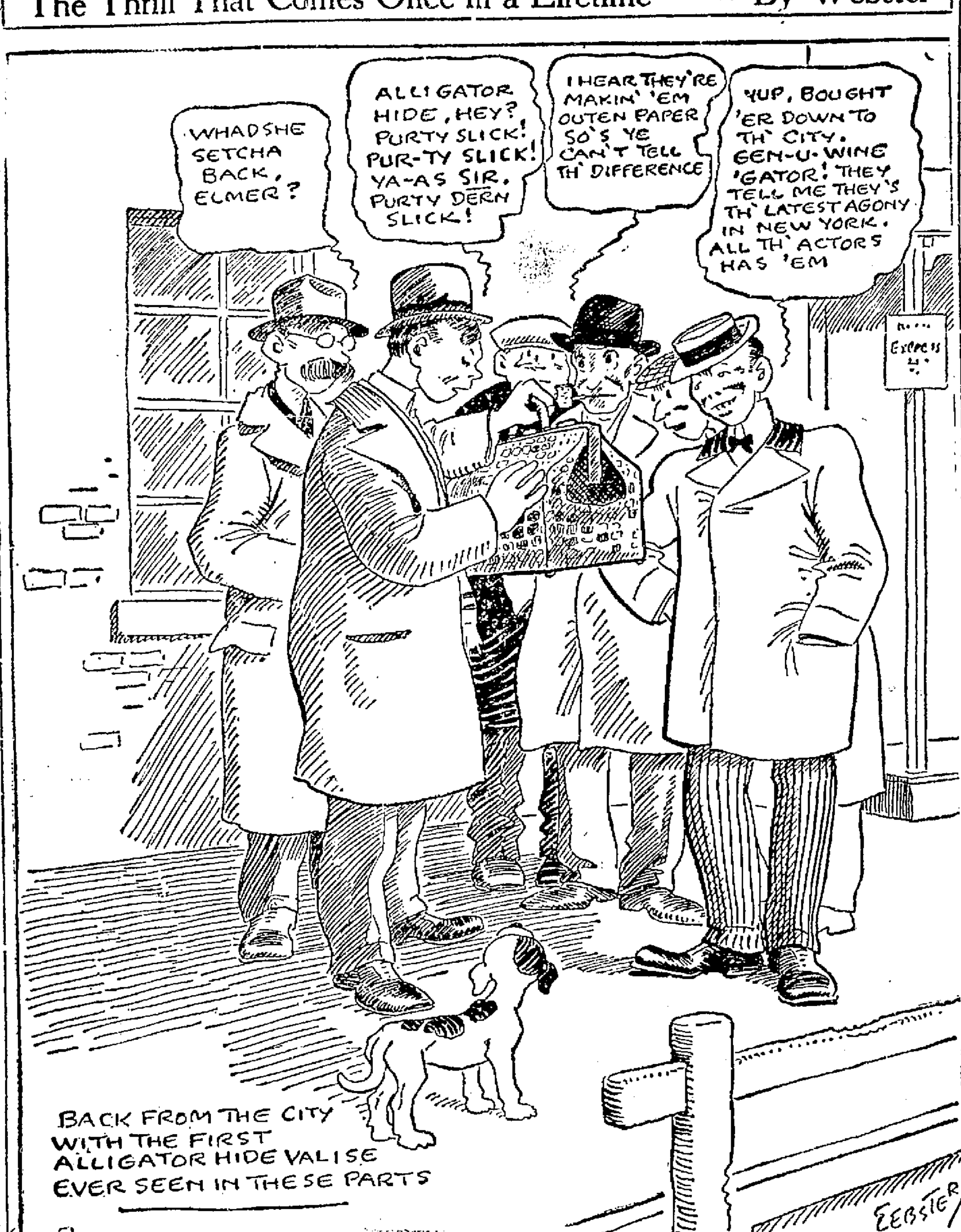

FARRAR SINGS TO SMALL AUDIENCE

ATLANTA, Ga., Dec. 1.—Denied the use of the auditorium of the Baptist Tabernacle and Wesley Methodist church, Miss Geraldine Farrar was heard in concert here last night in the city Auditorium. About half of the space in the dress circle and the orchestra was occupied. Three couples were in the gallery.

Dr. W. H. Laprab Jr., presiding elder, barred the use of the Wesley auditorium and Dr. John W. Ham, pastor of the Baptist Tabernacle, too ksimilar action when it was proposed to transfer the concert to the auditorium of that church. Dr. Ham said the portrayal of the opera "Zaza" here three years ago by Miss Farrar was responsible for his action.

South Fork Alumni Will Hold Reunion

Many of the hundreds who attended the municipal camp at South Fork last summer will attend the recreation department's reunion tonight in the ballroom of the municipal auditorium.

A special program of "stunts" and dancing has been arranged, including a "school days" program in which many of the ex-campers will appear in juvenile attire and will sing, dance or recite at the order of "dear teacher."

Charlie Christensen, custodian of the camp, will be on hand to greet his friends. Several days ago he informed Oakland official that he was "washing and ironing his white shirt" for this special occasion.

Assailant of Youth Sought By Police

Charles Hatch, 16 years old, is today recovering from a gunshot wound in his left hip, received while standing at Hopkins street and Fruitvale avenue, and the police are hunting for his assailant. He was talking to a friend when he was shot from behind. He resides with his parents at 3625 Brown avenue. He was treated at the Emergency hospital and later removed to the County hospital.

Tomorrow To Be Seal Sale Sunday

"Christmas Seal Sunday" will be observed in all the churches in Alameda county tomorrow. The funds raised by this year's contributions will complete the first unit at Del Valle Farm and furnish the necessary equipment. The Community Chest provides for the maintenance only.

EUROPE
Complete Service for Transatlantic Travel
ENGLAND BELGIUM
IRELAND GERMANY
FRANCE ITALY
MEDITERRANEAN CRUISES
117 ships—over 1,200,000 tons
Included in this vast array of vessels is the MAJESTIC, the world's largest ship, the famous OLYMPIC, the HOMERIC, BELGENLAND and many others; also 14 large one cabin steamers headed by the S. S. "PITTSBURGH." Rates $115 up
Sailings Tues., Wed., Thurs., Sat.
Accommodations for every need and purse.
WHITE STAR LINE
Red Star Line
580 Market St., San Francisco or Local Agents

Germany's War Plans Bared in Sunday Tribune

GERMANY is furiously arming and recruiting for war; in fact, as a result of her widespread operations during the past year and a half, she is practically ready now. So charges Andre Tardieu, France's war-time commissioner to the United States, in an exclusive cable to the SUNDAY TRIBUNE. Tardieu, supplementing his speech in the French chamber, asserts that Germany has been purchasing huge quantities of munition-making materials abroad for months and that Krupp's and other industrial corporations have maintained and operated arms plants outside of the country.

In addition to Tardieu's despatch, The TRIBUNE has received, through its exclusive Sunday news service, other notable contributions from European capitals, including a summary of the English elections situation, by A. G. Gardiner, Britain's greatest Liberal editor, and an article regarding the Dusseldorf pact, from Maximilian Harden, Germany's foremost publicist.

As usual, these Sunday features are augmented by the work of many of America's premier writers. These comprise such topics as politics, finance, society, sport and the outstanding news developments of the week-end.

Woman Is Poisoned By Dose of Iodine

Mrs. Sophie Levin, 28, residing at 689 Sixth street, was taken to the Emergency hospital today suffering from iodine poisoning. Her husband, Samuel Levin, while refusing to believe that his wife had tried suicide, admitted to the police that she had been despondent lately and had been taking only one kind of medicine which was kept in a bottle of different size and shape than the iodine bottle. She will recover.

Read the Church Section in tonight's Classified.

YALE OR HARVARD of course!
TO LOS ANGELES
Sailings Tues., Wed., Fri., and Sat. from San Francisco, 4 P. M.
Round Trip Fare $22.50
TO SAN DIEGO
Sailings Wed. and Fri., 4 P. M.
Round Trip Fare $28.50
Los Angeles Steamship Co.
1422 San Pablo. Tel. Lake. 530. 2127 University. Tel. Berkeley 14

Lowest Fares—Fastest Time on Famous Electric Ship to
PORTLAND
First-Class 2-Berth Cabins $19.50 Including Berth and Meals
Seattle $26.00—Tacoma $24.71
S. S. "CUBA"
Sails Every Tuesday, 4 P. M., Pier 34—S. F.
Tickets, Reservations, Information
E. J. LENIHAN
1422 San Pablo Ave.—Lakeside 100
2127 University Ave., Berkeley 14
Or NEW ELECTRA LINE
110 California St., S. F.—Doug. 1870

WORK TO START ON WATER MAINS IN ENCINAL CITY

Contract of Alameda and Water Company Soon to Be Consummated.

Work will sart immediately on the insallation of nearly four and one-half miles of six and eight-inch pipe in Alameda, according to an announcemen today by George H. Wilhelm, vice-president and general manager of the East Bay Water company.

The new pipe lines will be installed to permit the city of Alameda to give additional fire protection.

This is the second contract to be entered into by the water company and Alameda, the first calling for the installation of a twenty-inch steel main on Lincoln avenue at a cost of approximately $52,000. Both contracts provide that Alameda will pay an annual interest charge of 8 per cent on the money invested in the pipe linees.

Football Stars Now Take 'Kicks' As Floorwalkers

COLUMBUS, O., Dec. 1.—(By the Associated Press.) — One week ago, Saturday, Ohio State University football heroes were giving their best to repel the onslaught of the championship Illinois team. Today these same state players are polished floor walkers, managers of the women's suit and millinery department and overseers of the women's bargain counter.

"Home" Workman, brilliant halfback, is selling boys' suits; Frank Young, captain-elect of the 1924 team, blossomed forth as a floorwalker; Captain Petcoff of this year's team, Pete Honaker, fullback and Klee and Southern, halfbacks, are floor managers.

Sorority "sisters" are selling ribbons, cosmetics and hairpins.

From basement to top floor, as heads of departments and sales people more than a hundred picked Ohio State students of the department of commerce are in complete control of one of Columbus' large department stores carrying forward on a strictly business basis every detail of the enterprise.

Instructors of the department of the University said this is perhaps the first time such a practical experiment in store management by University students has ever been attempted.

St. Louis Consulate Of Germany Closed

SAN FRANCISCO, Dec. 1.—For financial reasons the German consulate in St. Louis was closed today. From its former district the states of Montana, Wyoming, Colorado and New Mexico have been added to the district of the German consulate-general at San Francisco so that the latter's district comprises the following states:

Washington, Montana, Oregon, Idaho, Wyoming, California, Nevada, Utah, Colorado, Arizona and New Mexico and the territory of Alaska.

NEBRASKA WOMAN HONORED.

WASHINGTON, Dec. 1.—Mrs. Edgar B. Penney of Fullerton, Neb., has been appointed associate member of the Republican National Committee of Nebraska. She is past state president of the American Legion Auxiliary and served two years as president of the Nebraska Federation of Women's clubs.

YEOMEN CHARGES DECLARED FALSE

DES MOINES, Ia., Dec. 1.—Allegations against the officers and directors of the Brotherhood of American Yeomen, contained in a petition filed yesterday by six insurance policy holders of the society, were declared false and characterized as "just a little insurgency" in a statement today by George N. Frink or Des Moines, president of the brotherhood and one of those named as defendants by the petition.

The petitioners, holders of policies of the form issued under the original founding plan of the company, seek to enjoin the officers and directors from enforcing forfeiture of their memberships or policies in the society for failure to pay assessments at higher rates than heretofore, and they contend that the society is attempting to change from fraternal insurance to old line insurance and to penalize members who prefer to keep their policies in the original form.

TIME TABLE — KEY SYSTEM

FERRY TRAINS TO SAN FRANCISCO (DAILY EXCEPT AS NOTED)

Leave Bueryt and Tel.	Leave Univ. Ave.	Leave Northbrae	Leave Claremont.	Leave Trestle Glenn	Leave 3d Av. and E. 18th	Leave 41st Ave.	Leave 12th and Wash.	Leave 22nd and Bdwy.	Leave Piedmont	Leave Albany
	* 5 40		* 5 32						* 5 40	* 5 30
* 5 30	6 00	* 5 29	5 52	6 28	* 5 31	* 5 16	* 5 40	* 5 42	6 00	
5 50	6 20	5 49	6 12	6 48	5 51	5 36	6 00	6 02	6 20	5 50
6 10	6 40	6 09	6 32	7 08	6 11	5 56	6 20	6 22	6 40	6 10
6 30	7 00	6 29	6 52	7 28	6 31	6 16	6 40	6 42	7 00	6 30
6 50	7 20	6 49	7 12	7 48	6 51	6 36	7 00	7 02	7 20	6 50
7 10	7 40	7 09	7 32	8 08	7 11	6 56	7 20	7 22	7 40	7 10
7 30	8 00	7 29	7 52	8 28	7 31	7 16	7 40	7 42	8 00	7 30
7 50	8 20	7 49	8 12	8 48	7 51	7 36	8 00	8 02	8 20	7 50
8 10	8 40	8 09	8 32	9 08	8 11	7 56	8 20	8 22	8 40	8 10
8 30	9 00	8 29	8 52	9 28	8 31	8 16	8 40	8 42	9 00	8 30
8 50	9 20	8 49	9 12	9 48	8 51	8 36	9 00	9 02	9 20	8 50
9 10	9 40	9 09	9 32	10 08	9 11	8 56	9 20	9 22	9 40	9 10
9 30	10 00	9 29	9 52	10 28	9 31	9 16	9 40	9 42	10 00	9 30
9 50	10 20	9 49	10 12	10 48	9 51	9 36	10 00	10 02	10 20	9 50
10 10	10 40	10 09	10 32	11 08	10 11	9 56	10 20	10 22	10 40	10 10
10 30	11 00	10 29	10 52	11 28	10 31	10 16	10 40	10 42	11 00	10 30
10 50	11 20	10 40	11 12	11 48	10 51	10 36	11 00	11 02	11 20	
11 10	11 40	11 09	11 32	12 08	11 11	10 56	11 20	11 22	11 40	10 50
11 30	12 00	11 29	11 52	12 28	11 31	11 16	11 40	11 42	12 00	11 10
11 50	12 20	11 49	12 12	12 48	11 51	11 36	12 00	12 02	12 20	11 30
12 10	12 40	12 09	12 32	1 08	12 11	11 56	12 20	12 22	12 40	11 50
12 30	1 00	12 29	12 52	1 28	12 31	12 16	12 40	12 42	1 00	12 10
12 50	1 20	12 49	1 12	1 48	12 51	12 36	1 00	1 02	1 20	12 30
1 10	1 40	1 09	1 32	2 08	1 11	12 56	1 20	1 22	1 40	12 50
1 30	2 00	1 29	1 52	2 28	1 31	1 16	1 40	1 42	2 00	1 10
1 50	2 20	1 49	2 12	2 48	1 51	1 36	2 00	2 02	2 20	1 30
2 10	2 40	2 09	2 32	3 08	2 11	1 56	2 20	2 22	2 40	1 50
2 30	3 00	2 29	2 52	3 28	2 31	2 16	2 40	2 42	3 00	2 10
2 50	3 20	2 49	3 12	3 48	2 51	2 36	3 00	3 02	3 20	2 30
3 10	3 40	3 09	3 32	4 08	3 11	2 56	3 20	3 22	3 40	2 50
3 30	4 00	3 29	3 52	4 28	3 31	3 16	3 40	3 42	4 00	3 10
3 50	4 20	3 49	4 12	4 48	3 51	3 36	4 00	4 02	4 20	3 30
4 10	4 40	4 09	4 32	5 08	4 11	3 56	4 20	4 22	4 40	3 50
4 30	5 00	4 29	4 52	† 5 28	4 31	4 16	4 40	4 42	5 00	4 10
4 50	5 20	4 49	5 12	* 5 38	4 51	* 4 34	5 00	5 02	5 20	4 30
5 10		5 09	5 32	† 5 48	* 5 09	† 4 36	* 5 1[illegible]	5 22	* 5 35	4 50
* 5 25	* 5 35	† 5 29	* 5 47	* 5 51	† 5 11	* 4 54	† 5 2[illegible]	* 5 37	† 5 40	5 10
† 5 30	† 5 40	* 5 31	† 5 52	* 6 08	* 5 25	† 4 56	* 5 2[illegible]	† 5 42	* 5 50	5 30
* 5 40		* 5 44	* 6 0[illegible]	† 6 09	* 5 31	* 5 15	† 5 40	* 5 58	† 6 00	* 5 45
* 5 50	* 5 50	† 5 49	† 6 12	* 6 21	* 5 35	† 5 16	* 5 4[illegible]	† 6 02	* 6 05	† 5 50
* 5 55	† 6 00	* 6 01	6 32	† 6 28	† 5 51	* 5 27	6 0[illegible]	* 6 07	6 20	* 6 02
6 10		† 6 09	6 52	* 6 35	* 5 53	† 5 36	* 6 0[illegible]	6 22	6 40	† 6 10
6 30	6 05	6 29	7 1[illegible]	* 6 4[illegible]	* 6 08	* 5 42	* 6 1[illegible]	6 42	7 00	6 30
6 50		6 49	7 3[illegible]	7 08	† 6 11	† 5 56	† 6 2[illegible]	7 02	7 20	6 50
7 10	* 6 20	7 09	7 5[illegible]	7 28	6 31	* 6 02	6 40	7 22	7 40	7 10
7 30	† 6 20	7 29	‡ 8 12	7 48	6 51	† 6 16	7 0[illegible]	7 42	8 00	7 30
7 50	6 40	7 49	8 3[illegible]	8 08	7 11	* 6 15	7 2[illegible]	8 02	‡ 8 30	7 50
† 8 10	7 00	‡ 8 09		8 28	7 31	* 6 25	7 4[illegible]	‡ 8 22	8 40	‡ 8 10
			‡ 8 5[illegible]	‡ 8 48	7 51	† 6 36	8 0[illegible]	8 42	‡ 9 00	8 30
8 30	7 20	8 29	9 12	‡ 8 59	‡ 8 11	6 56	‡ 8 2[illegible]	‡ 9 02	9 20	‡ 8 50
† 8 50	7 40	‡ 8 49		† 9 09				9 22	‡ 9 40	9 10
			‡ 9 3[illegible]	‡ 9 28	8 31	7 16	8 40	† 9 49	10 00	‡ 9 30
9 10	8 00	9 00	9 52	‡ 9 38	‡ 8 51	7 26	‡ 9 00	10 09	†10 20	9 50
‡ 9 30	‡ 8 20			† 9 48	9 11	‡ 7 51	9 20	†10 29	10 40	†10 10
		‡ 9 20	†10 12	†10 08	‡ 9 31	8 16		10 42	†11 00	10 30
9 50	8 40	9 40	10 32				‡ 9 40	†11 09	11 20	†10 50
†10 10	‡10 00			†10 18	9 51	† 8 36	10 00	11 29	11 40	11 10
		‡10 09	†10 52	†10 28	†10 11	8 56		12 02		11 30
10 30	9 20	10 29	11 12				†10 2[illegible]			
†10 50	‡ 9 40			†10 48	10 31	† 9 16	10 4[illegible]			
		†10 49	11 52	†10 58	†10 51	9 36	†11 0[illegible]			
11 10	10 00	11 09		†11 08	11 11	† 9 56	†11 2[illegible]			
11 30	†10 20	11 49		†11 28	11 51	10 16	12 0[illegible]			
	10 40			†11 38		†10 26				
	†11 00			†11 48		10 56				
	11 20					11 30				
	12 00									

*Daily except Sunday. †Sunday only. ‡Saturday and Sunday only. §Daily except Saturday and Sunday.

Light Figures, A. M. Dark Figures, P. M.

FOR FURTHER INFORMATION PHONE OAKLAND 4187

L. R. RICHARDSON GETS PROMOTION IN S. P. COMPANY

Oakland Official Named As Assistant General Agent by Traffic Manager.

L. R. Richardson, district freight and passenger agent of the Southern Pacific company at Oakland, has been promoted to the position of assistant general passenger agent of the company, according to an announcement today. Richardson's successor in Oakland has not yet been named.

Several new appointments in the company's service, including that of Richardson, were announced today by J. H. R. Parsons, passenger traffic manager, and approved by William Sproule, president of the company. The other appointments are as follows:

C. L. McFaul, general passenger agent to assistant passenger traffic manager of the Pacific system lines; F. C. Lathrop assistant general passenger agent to general passenger agent; F. S. Howard, formerly of the general passenger department to assistant general passenger agent.

All of the appointments became effective today and the headquarters of all the appointees will be in San Francisco.

Trio Will Feature Symphony Tonight

Anthony Linden, flutist, Kajetan Attl, harpist, and Chester Hazlitt, saxophonist, will appear in a trio by Bizet in the concert of the San Francisco symphony orchestra, which will be given tonight at the Oakland Auditorium under the direction of Alfred Hertz.

The program also includes the following numbers:

"Sakauntala," by Goldmark; "Symphonic Poem," by Saint-Saens; "Heart Wounds" and "Last Spring," by Grieg; "Norwegian Bridal Procession"; "Spring Song" and "Spinning Song," by Mendelssohn, and the overture to "Fra Diavolo," by Auber. It is announced as one of the best "pop" programs ever offered Eastbay music lovers.

Battery B To Hear Adjutant General

General R. E. Mittelstaedt, newly appointed adjutant-general of California, will be the guest of honor and speaker at the twelfth annual dinner of Battery "B," to be held tonight in the armory. He will speak on matters concerning the organization and future plans of the National Guard.

An entertainment program will supplement the dinner. The principal events are expected to be three boxing matches, with "Young Viera" challenging all comers.

Captain John H. Fahy, commander of the battery, will be toastmaster.

Japanese Agree To Drop Land Fight

SAN FRANCISCO, Dec. 1.—A conference of delegates representing 34 Japanese agricultural and commercial organizations, embracing the California territory from the Tehachapi to the Oregon line, was held here yesterday. The delegates agreed on a complete compliance with the provisions of the California Alien Land law as construed by recent decisios handed down by the U. S. Supreme Court. U. Oyama, consul-general of Japan, was present at the meeting and advised the delegates to comply scrupulously with the alien land law, as interpreted in the supreme court decisions.

Is Rosalie New Or 'Used'? City Asks New Bids

Commissioner Says Question Will Not Enter When Bus Is Bought.

Insinuations that "Rosalie," the municipal one-man auto-bus, is now a "used car" were scouted today by Commissioner W. J. Moorhead, general manager of the municipal one-bus transportation line, who says that this new angle to the transportation problem is a "quibble," and will not affect the status of "Rosalie" when it comes to purchasing it.

"Rosalie" has been in service for more than a month. The city council appropriated $8500 for its purchase and received bids from the Fageol Company for furnishing the bus; but the contract was not signed within 20 days, as required by law, and therefore the whole prospective purchase was thrown out. Yesterday the council cancelled all previous bids and called for new ones. Meantime, "Rosalie" has been wearing itself out on the city's pavement, and, according to some observers, cannot be bought now because it is now a "used" car.

"This quibble cannot stand," says Moorhead. "The council will purchase this car, for which it appropriated the money, and the city will soon own it. The other cars for our future fleet are also on the way. We are confident that our transportation venture is coming out nicely."

"Rosalie," according to Moorehead, has picked up more than $1400 in nickels since her career on the streets was started.

Crippled 'Newsie' Age 71, Run Down Maimed by Auto

Walter A. Davis, aged 71, a crippled news vendor, sustained possible fracture of the skull last night when the wheel chair in which he was being trundled across Grove street at Nineteenth street by George Brown, 13 years old, was struck by an automobile driven by W. H. Rolling of 366 Sixty-third street. Davis was thrown from the chair by the impact.

At the Emergency hospital Brown was found cut about the legs, but was able to go home shortly after the accident. When the aged cripple started hesitating across Grove street, Brown went to his aid. It was when half way across the street that the collision occurred.

Richmond Jail Goes Empty On Holiday

RICHMOND, Dec. 1.—For the first time in many years, the Richmond city jail, located at Point Richmond, was empty for an entire twenty-four hours, the whole of Thanksgiving having passed without an arrest of any kind. "This was Richmond's most peaceful holiday observance," said Chief of Police W. H. Wood.

STORE For Rent
22x100; vicinity 13th and Washington. Good lease, busiest district, suitable for ladies lines. Fixtures for sale. Box M37277, Tribune.

PERALTA DONS TO ELECT NEW OFFICERS' SET

Board of Governors Will Be Chosen at Meeting Within Two Weeks.

A new board of governors of the Dons of Peralta to hold office during the year 1924 will be elected at a meeting of the full membership of the organization to be held in the municipal auditorium within the next two weeks. The meeting date will be announced later by Max Horwinski, president.

At this meeting, according to the announcement of Horwinski, a complete financial report of the 1923 festival will be presented.

Nominations of candidates for the board of governors are now open and names are being received by the nominating committee, which is composed of one representative from each of the service clubs in the city. The committee advises that nominations should be sent at the earliest possible date to the headquarters of the Dons of Peralta nominating committee, Merchants' Exchange building.

Taxpayers Rush; $1,000,000 Still To Be Collected

With about $1,000,000 still to be collected, the office of Edward T. Planer, county tax collector, is today thronged with property owners paying their first installment of county taxes before a penalty of 15 per cent is added for delinquency. Planer is keeping the office open until 4 o'clock this afternoon for the benefit of taxpayers and will not close the doors until 6 o'clock Monday afternoon, the last minute in which to pay and save the delinquency penalty.

The amount of the first installment is $4,370,880.

HELP-A-BIT CLUB TO MEET.

SAN LEANDRO, Dec. 1.—A meeting of the Help-A-Bit club of the Methodist church will be held Wednesday afternoon at the home of Mrs. Art Bowne, 428 Juana avenue. The meeting will open with a luncheon and reports from the committee in charge of the bazaar given here recently will be heard.

The Constitution of 1919 provides that every German child shall attend a public primary school for the first four years.

Christmas Gifts
Spectacles and eyeglasses are most acceptable because they are useful gifts all the year round. A gift order can be purchased—a pair of frames or a full pair—then the eyes can be tested afterward
See us for Christmas Glasses
CHAS. H. WOOD
OPTOMETRIST
CORRECTLY FITTED
414 FOURTEENTH STREET OAKLAND, CAL.
"THE WINKING EYE"

Christmas Cards
New and Attractive Designs
ORDER NOW
If inconvenient to call, phone for salesman with samples and suggestions for original greetings
THE TRIBUNE PRESS
SIXTH FLOOR TRIBUNE BUILDING
OAKLAND
PHONE LAKESIDE 6000 LOCALS 49 AND 51